

**State of Rhode Island  
Coastal Resources Management Council  
Oliver H. Stedman Government Center  
4808 Tower Hill Road, Suite 3  
Wakefield, RI 02879  
(401)783-3370**

**State of Rhode Island  
Department of Environmental Management  
Office of Technical and Customer Asst.  
235 Promenade Street  
Providence, RI 02908-5767  
(401)222-6822**

**JOINT 15 DAY PUBLIC NOTICE**

CRMC File Number: 2018-05-099

Date: August 28, 2018

RIDEM Water Quality Certification Number: 18-079

These offices have under consideration the application of:

**Gotham Greens Providence, LLC  
810 Humboldt Street  
Brooklyn, NY 11222**

for State of Rhode Island Assent (in accordance with the Coastal Resources Management Program), and State of Rhode Island Water Quality Certification (in accordance with Chapter 42-35 pursuant to Chapters 46-12 and 42-17.1 of the RIGL, as amended) to:

**Construct a greenhouse complex consisting of a greenhouse (81,900 sq. ft.), greenhouse support area (13,800 sq. ft.) future expansion area (12,160 sq. ft.) and associated amenities including parking facilities, a loading dock and site utilities, etc. The project will include stormwater treatment facilities and a variable width Urban Coastal Greenway (UCG) with a future bicycle path to be completed by the City of Providence.**

Located at:

Street & Number: 555 Harris Avenue, Providence

City/Town: Providence

Plat Number:	<u>33</u>	Lot	
		Number:	<u>30, 282, 556, 634, 657</u>

Plans of the proposed work may be seen at the CRMC office in Wakefield.

In accordance with the Administrative Procedures Act (Chapter 42-35 of the Rhode Island General Laws) you may request a hearing on this matter. You are advised that if you have good reason to enter protests against the proposed work it is your privilege to do so. It is expected that objectors will review the application and plans thoroughly, visit site of proposed work if necessary, to familiarize themselves with the conditions and cite what law or laws, if any, would in their opinion be violated by the work proposed.

RICRMC/RIDEM Joint Public Notice  
CRMC File Number 2018-05-099  
RIDEM Water Quality Certification Number: 18-079  
August 28, 2018  
Page 2 of 2

This also serves as notice that the Rhode Island Department of Environmental Management, Office of Water Resources, Water Quality Certification Program has under consideration and review the same proposed activity as described above for compliance with the State's Water Quality Regulations (AUTHORITY: in accordance with Clean Water Act, as amended (33 U.S.C. 1251 et.seq.; Chapter 42-35 pursuant to Chapters 46-12 and 42-17.1 of the Rhode Island General Laws of 1956, as amended).

If you desire to protest, you must attend the scheduled hearing and give sworn testimony. A notice of the time and place of such hearing will be furnished you as soon as possible after receipt of your request for hearing. If you desire to request a hearing, to receive consideration, it should be in writing and be received at this office on or before **September 12, 2018**.

It is expected that objectors will review the application and associates plans thoroughly. Comments that pertain to this Joint Notice must be submitted in writing and must be addressed to Rhode Island Coastal Resources Management Council and Rhode Island Department of Environmental Management at the above referenced addresses.

/lat







LOCATION	TYPE OF POND ELEVATION	INCHES
	100' WEAR STORM ELEVATION	16.00
		16.11
	25' WEAR STORM ELEVATION	16.06
	10' WEAR STORM ELEVATION	16.07
	2' WEAR STORM ELEVATION	16.04
	1' YEAR STORM ELEVATION	16.01
	NO STORM ELEVATION	15.18
	BOTTOM OF POND ELEVATION	15.00
	SEASONAL HIGH GWT ELEVATION	8.5
	SOIL EVALUATION	
		TH-4

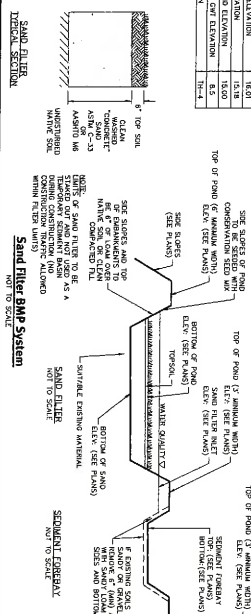

**Sand Filter BMP System**  
NOT TO SCALE

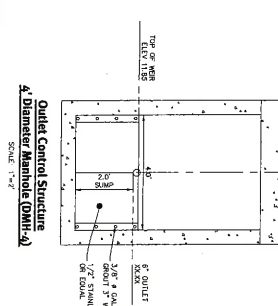
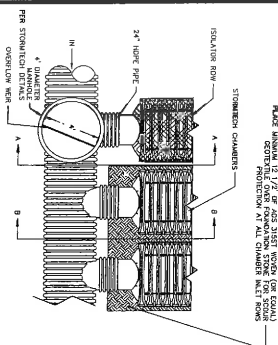

4 Diameter mainhole DMH-4

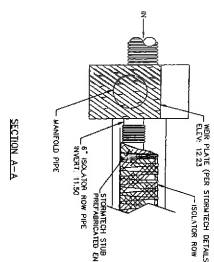

SECTION A-A

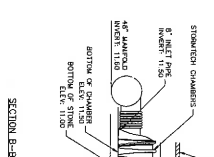

## SECTION B-E

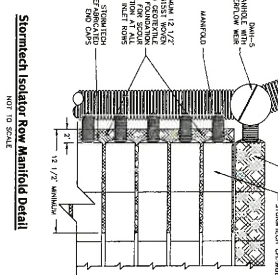

**Stormtech Isolator Row Manifold Detail**

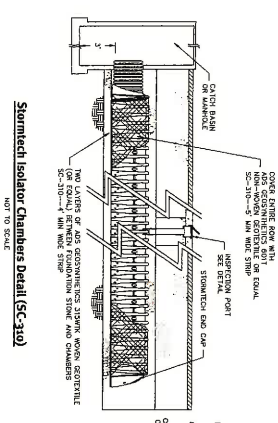
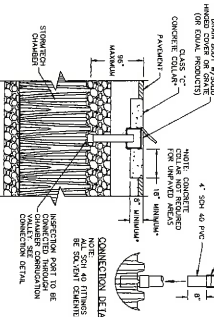

**Stormtech Isolator Chambers Detail (SC-310)**

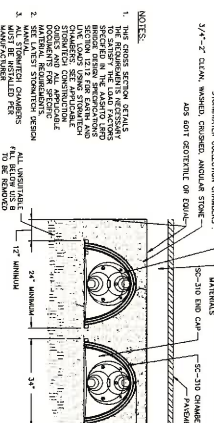

12. MINIMUM

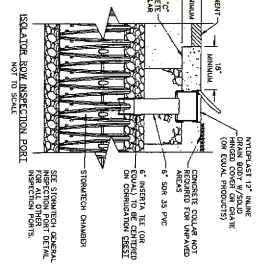

ISOLATOR, ROY INSPECTION PORT  
NOT TO SCALE

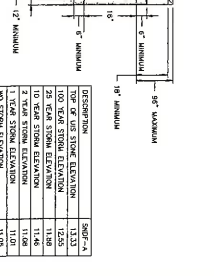

1 YEAR STORM ELEVATION AND STORM ELEVATION

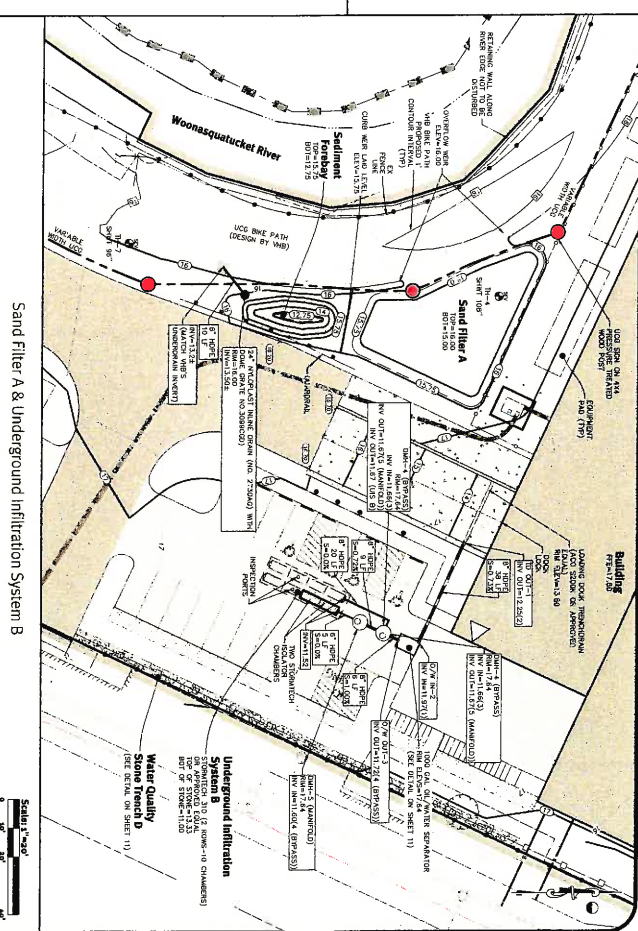

### Sand Filter A & Underground Infiltration System B



15 of 16

**Boston • Providence • Newport**