



State of Rhode Island and Providence Plantations
Coastal Resources Management Council
 Oliver H. Stedman Government Center
 4808 Tower Hill Road, Suite 3
 Wakefield, RI 02879-1900

(401) 783-3370
 Fax (401) 783-2069

PUBLIC NOTICE

File Number: 2018-06-013 Date: June 8, 2018

This office has under consideration the application of:

**John & Joan Crawford
 300 East Beach Road
 Charlestown, RI 02813**

for a State of Rhode Island Assent to construct and maintain: Changes to residential boating facility consisting of: relocation to the south, addition of a ramp and float, to terminate at 70’ beyond Mean Low Water (MLW) – a 20’ variance to 1.3.1(D) depth standard.

Project Location:	300C East Beach Road
City/Town:	Charlestown
Plat/Lot:	2 / 522-3
Waterway:	Ninigret Pond

Plans of the proposed work may be seen at the CRMC office in Wakefield.

In accordance with the Administrative Procedures Act (Chapter 42-35 of the Rhode Island General Laws) you may request a hearing on this matter.

You are advised that if you have good reason to enter protests against the proposed work it is your privilege to do so. It is expected that objectors will review the application and plans thoroughly, visit site of proposed work if necessary, to familiarize themselves with the conditions and cite what law or laws, if any, would in their opinion be violated by the work proposed.

If you desire to protest, you must attend the scheduled hearing and give sworn testimony. A notice of the time and place of such hearing will be furnished you as soon as possible after receipt of your request for hearing. If you desire to request a hearing, to receive consideration, it should be in writing (**with your correct mailing address, e-mail address and valid contact number**) and be received at this office on or before July 8, 2018.

/lat

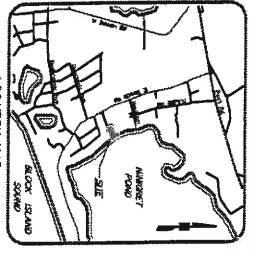

PROPERTY OWNER:
 JOHN T. CRAWFORD
 3000 EAST BEACH ROAD
 CHARLESTOWN, RI 02813

CONSTRUCTION NOTES

1. ALL CONSTRUCTION TO BE DONE WITH NOT DIPPED GALVANIZED CONNECTORS.
2. EDOCK DOCKING SYSTEM TO BE 5/8" DIA. BOLTS AND PLAT WASERS THROUGH-OUT.
3. EDOCK DOCKING SYSTEM TO BE 1/2" DIA. BOLTS AND PLAT WASERS THROUGH-OUT.
4. ALL LUMBER TO BE TREATED WITH NON-LEACHING WOOD PRESERVATIVE.
5. AREA OF PROPOSED DOCK NOT COMPATIBLE FOR LATERAL ACCESS (NO BEAMS)
6. PROPOSED FLOAT TO BE COMPLETELY ENCLOSED IN POLYETHYLENE.

FLOAT STOP DETAIL
 NOT TO SCALE

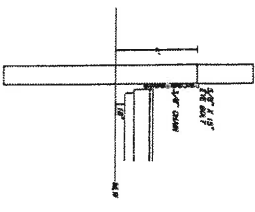

DECK CROSS SECTION
 NOT TO SCALE

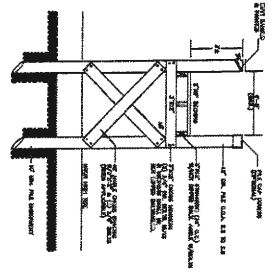

FLOATING BOX DETAIL
 NOT TO SCALE

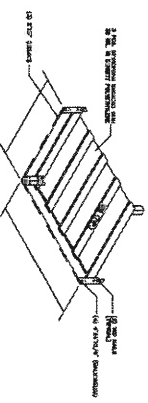

DETAIL 'A'
 NOT TO SCALE

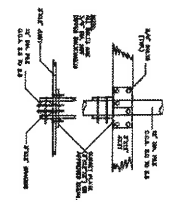

TYPICAL FLOATING DOCK DETAIL
 NOT TO SCALE

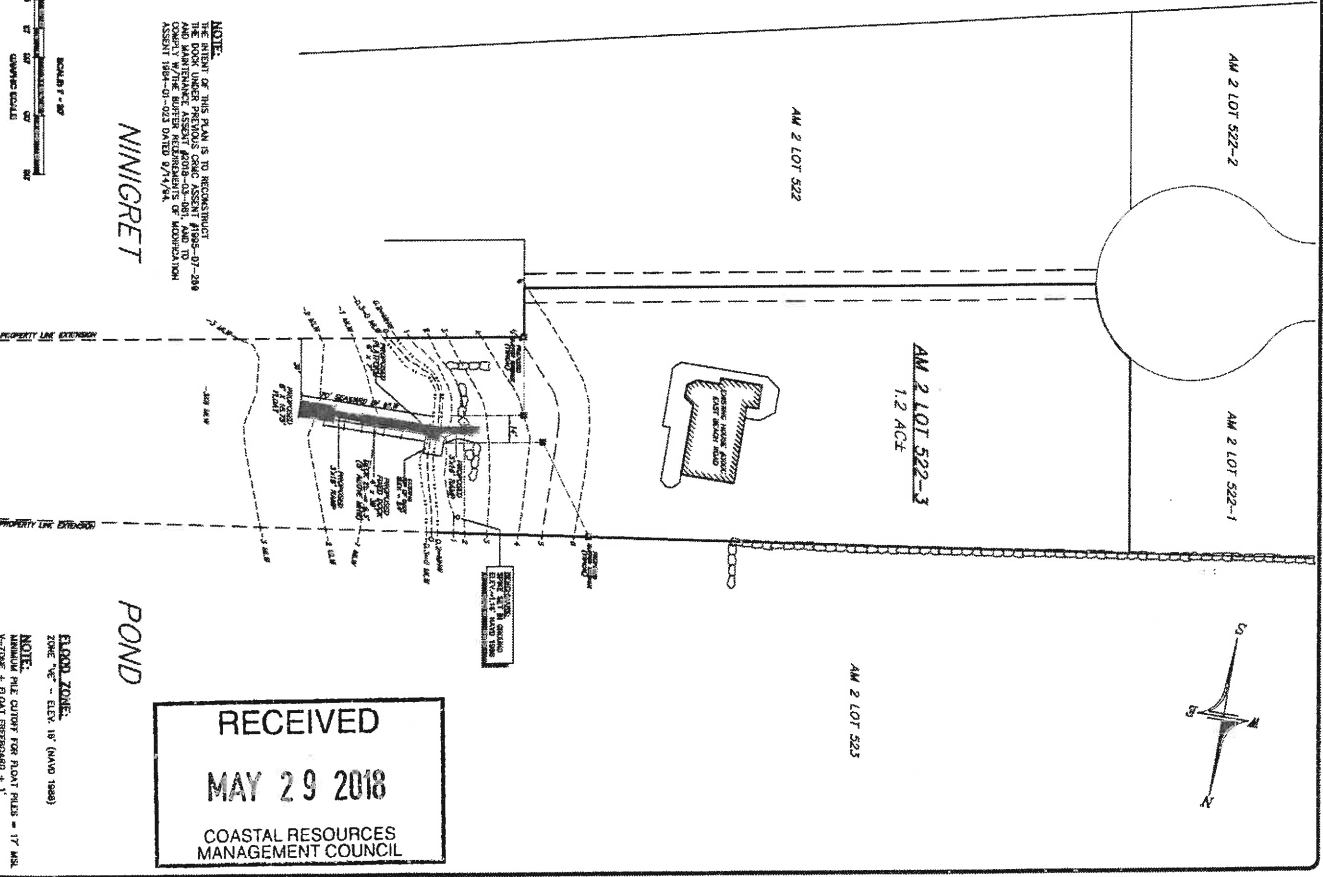
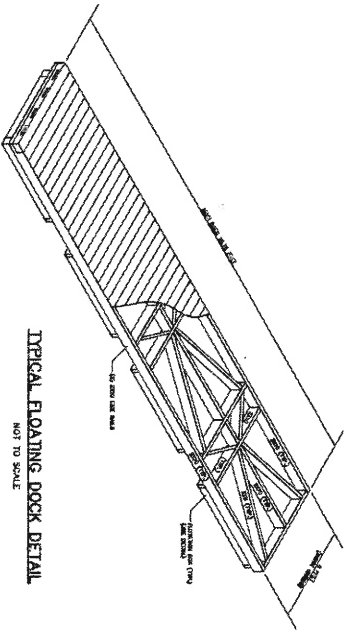

NOTE:
 PORTION OF THIS PLAN IS TO REPRESENT
 THE DOCK UNDER PREVIOUS CONC. ASSESS. #1998-07-289
 AND MAINTENANCE ASSESS. #2003-03-1017 AND TO
 SHOW THE LOCATION OF THE DOCK UNDER PREVIOUS
 ASSESS. #1994-01-023 DATED 9/14/94.

NINIGRET

POND

RECEIVED
MAY 29 2018
 COASTAL RESOURCES
 MANAGEMENT COUNCIL

FLOOD ZONE:
 ZONE 'V' - ELEV. 18' (MAVD 1988)
NOTE:
 SEE CUTLINE FOR FLOAT PILES = 17' MAX.
 V-ZONE + FLOAT PRESERVED = 1'

DATE: AS NOTED	APPROVED: [Signature]
DATE: APRIL 26, 2018	DATE: [Blank]
SCALE: AS NOTED	SCALE: [Blank]
PROJECT: [Blank]	PROJECT: [Blank]
NO. OF SHEETS: 1 OF 1 SHEETS	NO. OF SHEETS: [Blank]

DOWDELL ENGINEERING, INC.
 CIVIL & ENVIRONMENTAL ENGINEERS
 SURVEYORS & LAND PLANNERS
 P.O. BOX 1884 • 3040 OLD POST ROAD
 CHARLESTOWN, RHODE ISLAND 02813
 TEL: (401) 333-1900

NO.	REVISION	DATE
1.	CHG. COMMENTS	09/26/18

DOCK ASSENT PLAN
 PREPARED FOR
JOHN T. CRAWFORD
 ASSESSOR'S MAP 2 LOT 522-3
 SITUATED IN THE TOWN OF
 CHARLESTOWN, RHODE ISLAND