



State of Rhode Island and Providence Plantations
Coastal Resources Management Council
 Oliver H. Stedman Government Center
 4808 Tower Hill Road, Suite 3
 Wakefield, RI 02879-1900

(401) 783-3370
 Fax (401) 783-2069

PUBLIC NOTICE

File Number: 2018-10-108 Date: January 2, 2019

This office has under consideration the application of:

William C. and Virginia R. Prichett
 19 Bridge View Drive
 Jamestown, RI 02835

for a State of Rhode Island Assent to construct and maintain:

a residential boating facility over eelgrass with a 1200lb tender lift extending 179.2' beyond mean low water (MLW) to a water depth of -5' MLW.

Project Location:	19 Bridge View Drive
City/Town:	Jamestown
Plat/Lot:	2 / 82
Waterway:	East Passage of Narragansett Bay

Plans of the proposed work may be seen at the CRMC office in Wakefield.

In accordance with the Administrative Procedures Act (Chapter 42-35 of the Rhode Island General Laws) you may request a hearing on this matter.

You are advised that if you have good reason to enter protests against the proposed work it is your privilege to do so. It is expected that objectors will review the application and plans thoroughly, visit site of proposed work if necessary, to familiarize themselves with the conditions and cite what law or laws, if any, would in their opinion be violated by the work proposed.

If you desire to protest, you must attend the scheduled hearing and give sworn testimony. A notice of the time and place of such hearing will be furnished you as soon as possible after receipt of your request for hearing. If you desire to request a hearing, to receive consideration, it should be in writing (**with your correct mailing address, e-mail address and valid contact number**) and be received at this office on or before February 2, 2019.

/lat

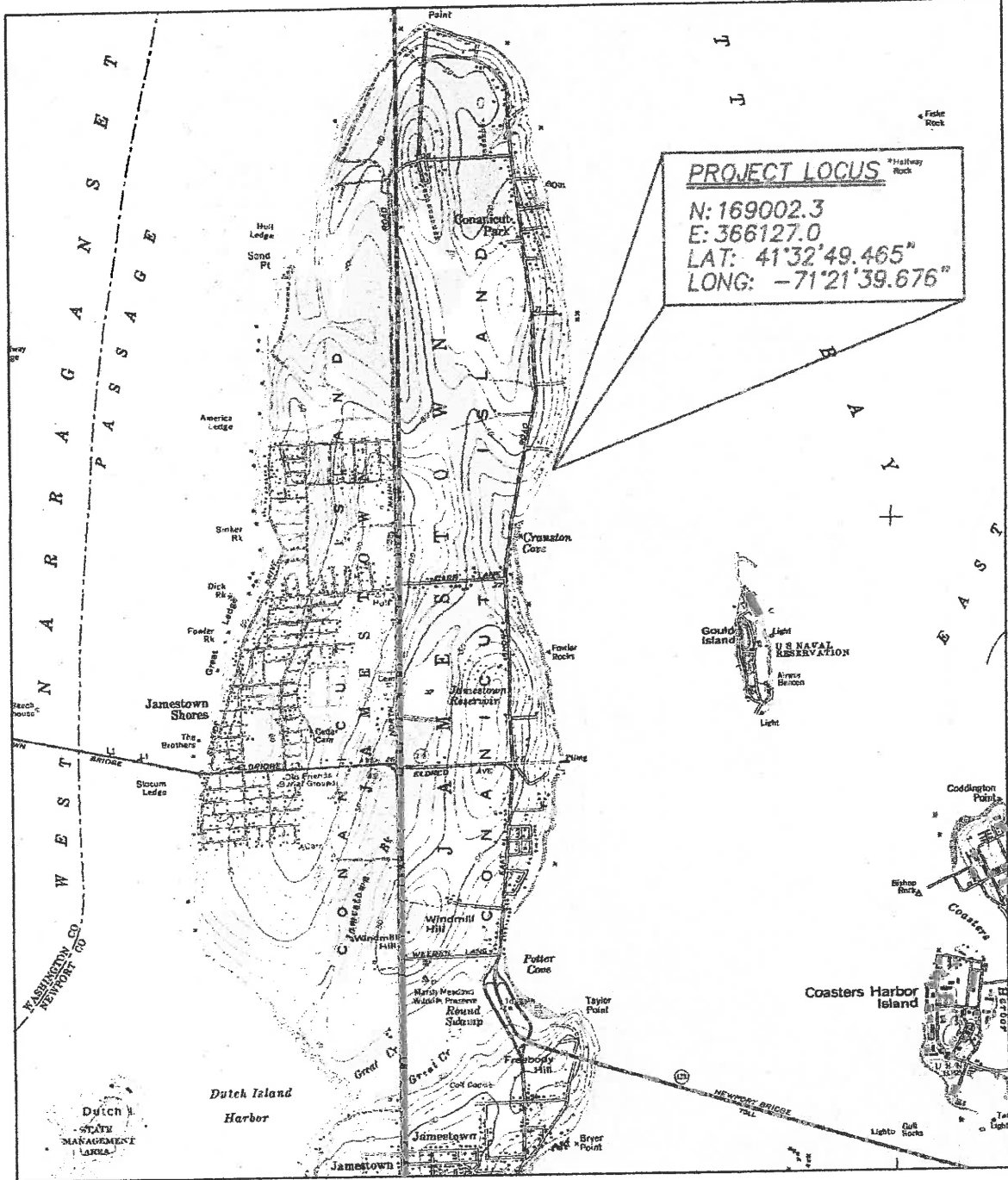

PROPOSED RESIDENTIAL SAV PIER FOR:
 WILLIAM PRICHETT
 19 BRIDGE VIEW DRIVE, JAMESTOWN, RI 02835
 AP 2, LOT 82
 BY: WARREN HALL, CIVIL ENGINEER
 SEPTEMBER 28, 2018 SHEET 1 OF 6

WARREN F. HALL

REGISTERED
 PROFESSIONAL ENGINEER

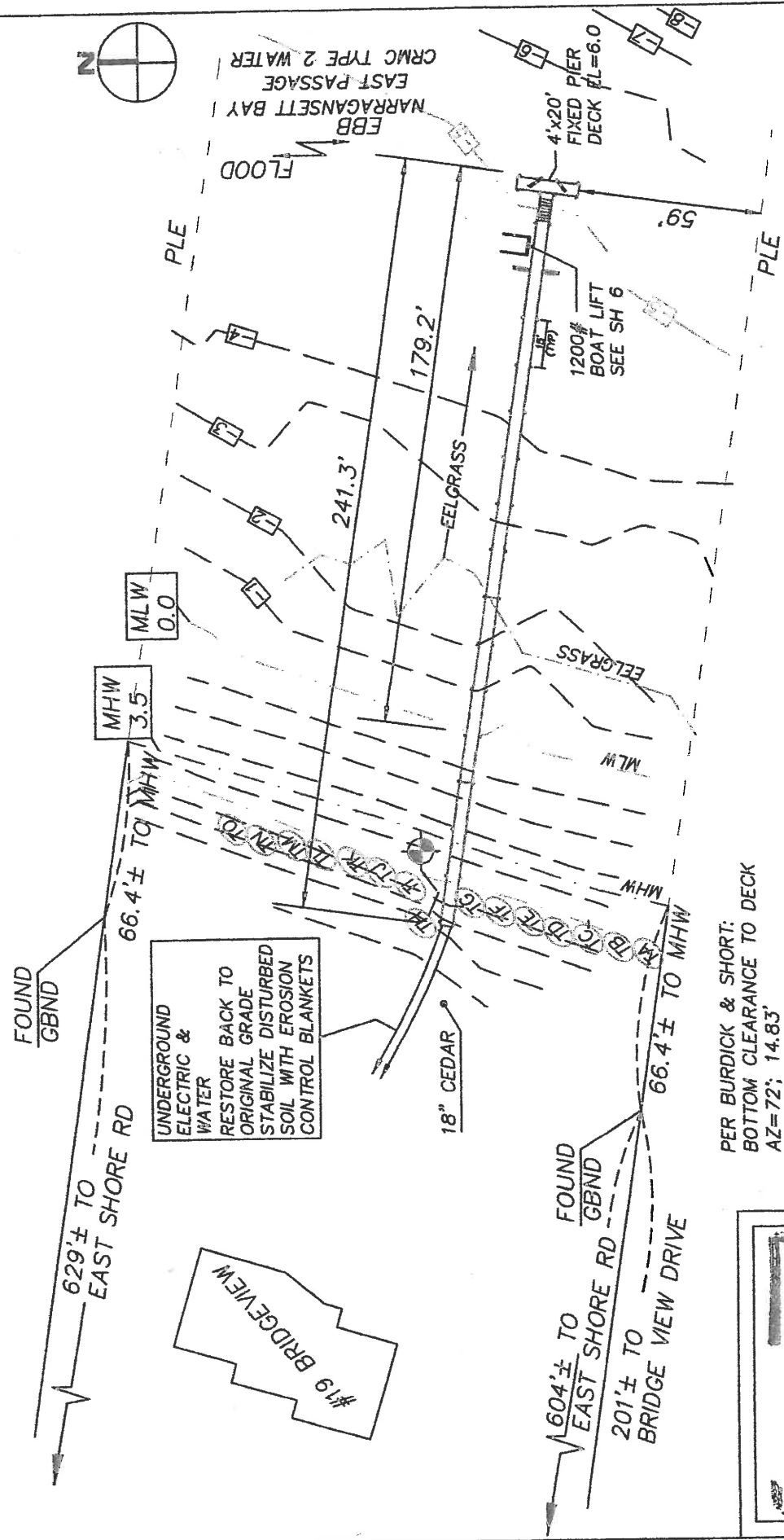
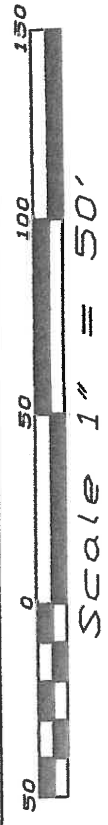

- LEGEND**
- PLE PROPERTY LINE EXTENSION
 - MLW MEAN LOW WATER
 - MHW MEAN HIGH WATER
 - EELGRASS

(TA) EELGRASS TRANSECT (FIELD LOCATED)
 (SEE SAV STUDY BY NRS DATED 8-31-18)
 RISPC RHODE ISLAND STATE PLANE COORDINATES

PER BURDICK & SHORT:
 BOTTOM CLEARANCE TO DECK
 AZ=72'; 14.83'
 AZ=8'; 10.6'

BENCHMARK: SET SPIKE
 EL=3.29 MLW

PROPOSED RESIDENTIAL SAV PIER FOR:
 WILLIAM PRICHETT
 19 BRIDGE VIEW DRIVE, JAMESTOWN, RI 02835
 AP 2, LOT 82
 BY: WARREN HALL, CIVIL ENGINEER
 SEPTEMBER 28, 2018 SHEET 2 OF 6

WARREN HALL

REGISTERED
 PROFESSIONAL ENGINEER

TIDAL DATUM REFERENCE NEWPORT

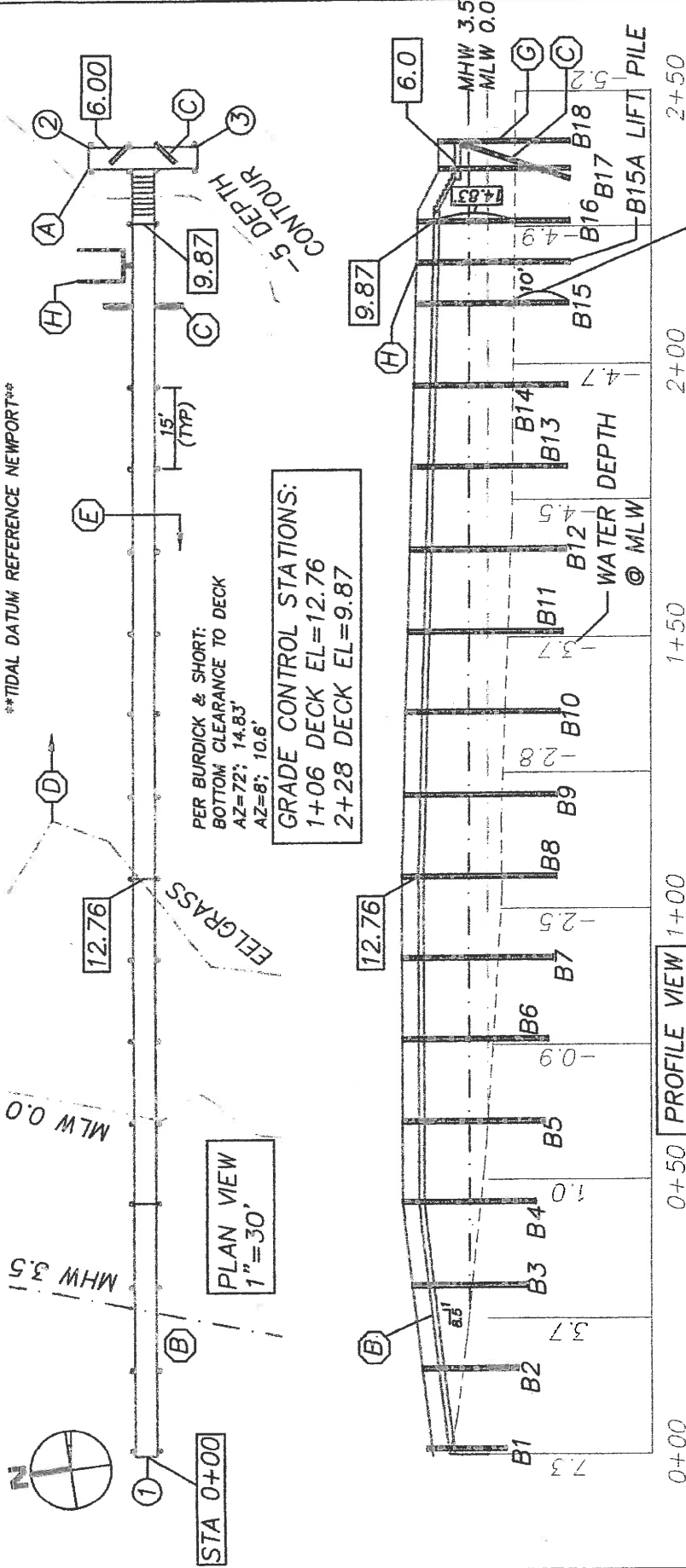

PER BURDICK & SHORT:
 BOTTOM CLEARANCE TO DECK
 AZ=72; 14.83'
 AZ=8; 10.6'

GRADE CONTROL STATIONS:
 1+06 DECK EL=12.76
 2+28 DECK EL=9.87

A 4'x20' ACCESS PIER
 DECK EL=6.0'

B RAMP
 8.5H:1V

C BATTER PILES

D EELGRASS BED

E SEE SHEET 4 & 5

F 7R@6.5"
 6T@12"

G GROSS BRACE FIXED
 ACCESS PIER IN ALL
 DIRECTIONS

PROFILE VIEW
 1"=30'

1200# BOAT LIFT, RESTRICTED TO
 BOATS NO GREATER THAN 12' IN
 LENGTH & 1200# IN WEIGHT
 STOPS TO BE INSTALLED
 PREVENTING GUNWALE OF
 RAISED BOAT TO BE NO HIGHER
 THAN ELEVATION 9.87 SEE SH 6

DRIVE ALL PILES TO MINIMUM 10' EMBEDMENT
 CONTRACTOR TO KEEP RECORD OF ALL PILE
 LENGTHS, CUT OFF LENGTHS & LOCATION
 RECORD TO BE USED FOR EMBEDMENT

PROPOSED RESIDENTIAL SAV PIER FOR:
 WILLIAM PRICHETT
 19 BRIDGE VIEW DRIVE, JAMESTOWN, RI 02835
 AP 2, LOT 82
 BY: WARREN HALL, CIVIL ENGINEER
 SEPTEMBER 28, 2018 SHEET 3 OF 6

RISPC

1 N: 169002.3
 E: 366127.0

2 N: 168977.3
 E: 366366.2

3 N: 168957.5
 E: 366363.3



Scale 1" = 30'

