



State of Rhode Island and Providence Plantations
Coastal Resources Management Council
Oliver H. Stedman Government Center
4808 Tower Hill Road, Suite 3
Wakefield, RI 02879-1900

(401) 783-3370
Fax (401) 783-2069

PUBLIC NOTICE

File Number: 2018-11-034 Date: December 3, 2018

This office has under consideration the application of:

Rhode Island Fast Ferry Inc
1347 Roger Williams Way
North Kingstown, RI 02852

for a State of Rhode Island Assent to construct and maintain: Approximately 170 LF of new steel bulkhead with tie backs, removal/reinstall of an existing fixed pier in a new alignment, remove remnant concrete from rip rap slope and replace with armor stone, install wooded fender piles in front of bulkhead and install berthing cleats and cap on bulkhead wall.

Project Location:	1347 Roger Williams Way
City/Town:	North Kingstown
Plat/Lot:	186 / 12
Waterway:	West Passage - Quonset

Plans of the proposed work may be seen at the CRMC office in Wakefield.

In accordance with the Administrative Procedures Act (Chapter 42-35 of the Rhode Island General Laws) you may request a hearing on this matter.

You are advised that if you have good reason to enter protests against the proposed work it is your privilege to do so. It is expected that objectors will review the application and plans thoroughly, visit site of proposed work if necessary, to familiarize themselves with the conditions and cite what law or laws, if any, would in their opinion be violated by the work proposed.

If you desire to protest, you must attend the scheduled hearing and give sworn testimony. A notice of the time and place of such hearing will be furnished you as soon as possible after receipt of your request for hearing. If you desire to request a hearing, to receive consideration, it should be in writing (**with your correct mailing address, e-mail address and valid contact number**) and be received at this office on or before January 3, 2019.

/lat

RECEIVED NOV 13 2018
 COASTAL RESOURCES MANAGEMENT SCHOOL
 REVISIONS

Drawn By: rsl
 Checked By: N.T.S.
 Date: 9-13-2018

RHODE ISLAND FAST FERRY, INC.
 1347 ROGER WILLIAMS WAY, ASSESSORS PLAT 186, NORTH KINGSTOWN, RI 02882
 Proposed for Applicant:
 Seawall Construction & Associated Work
 PROPOSED CONDITIONS PLAN

ST. JEAN ENGINEERING, LLC
 CIVIL, MARINE AND STRUCTURAL CONSULTING ENGINEERING
 209 Avenue Nick Drive, Warwick, RI 02886
 Phone: 401.938.0999
 Email: st.jean.engr@stjeanengr.com

SET NO. S9 OF 13

RICHARD N. ST. JEAN
 No. 4997
 REGISTERED PROFESSIONAL ENGINEER

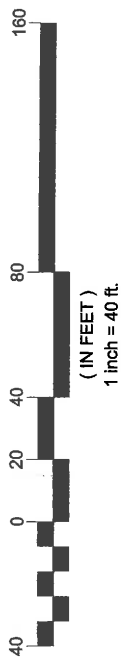
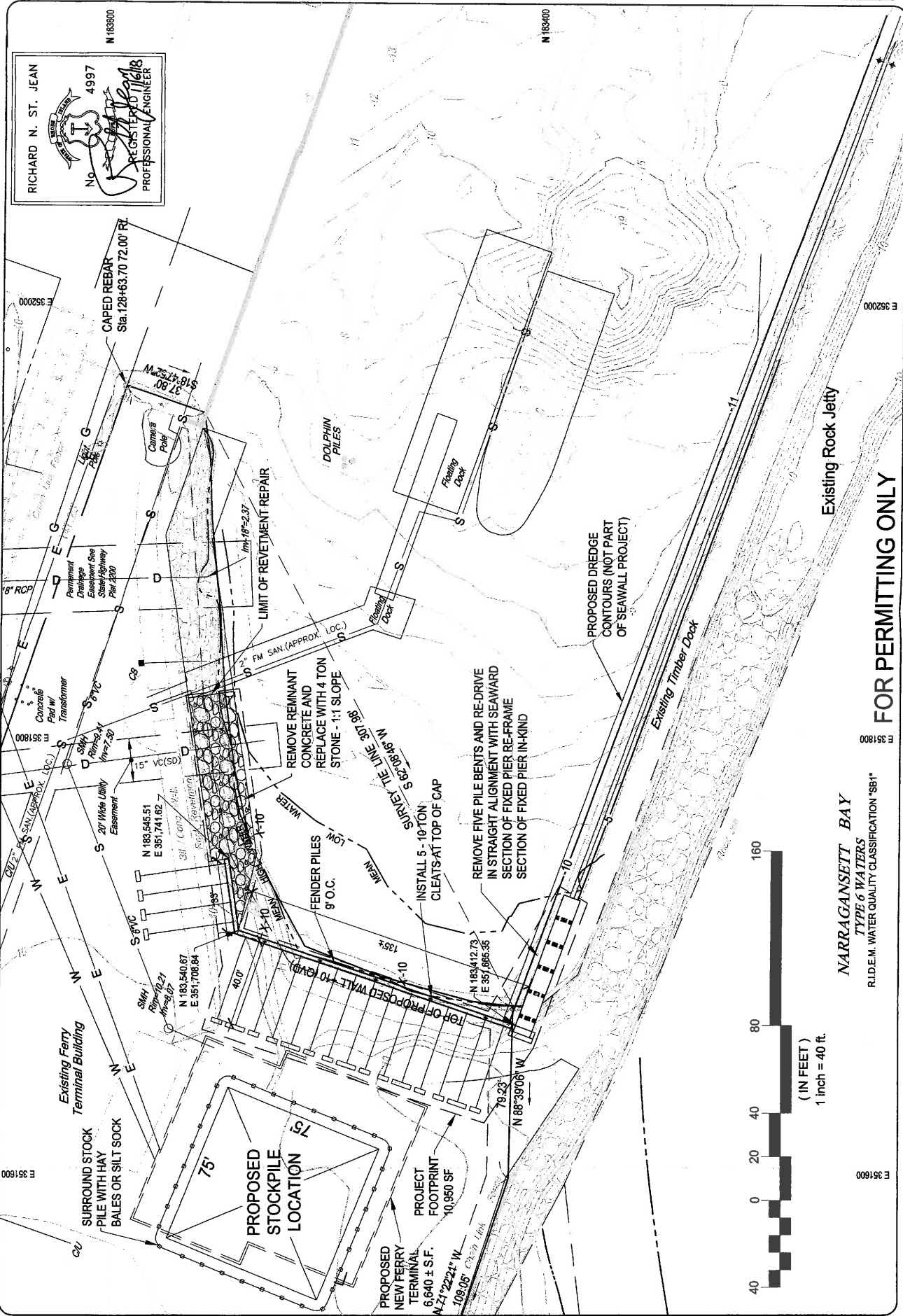

NARRAGANSETT BAY
 TYPE 6 WATERS
 R.I.D.E.M. WATER QUALITY CLASSIFICATION 'SB1'

FOR PERMITTING ONLY