



State of Rhode Island and Providence Plantations
Coastal Resources Management Council
Oliver H. Stedman Government Center
4808 Tower Hill Road, Suite 3
Wakefield, RI 02879-1900

(401) 783-3370
Fax (401) 783-2069

PUBLIC NOTICE

File Number: 2019-02-058

Date: March 13, 2019

This office has under consideration the application of:

Elizabeth Heiss
16 Canonchet Lane
Warwick, RI 02888

for a State of Rhode Island Assent to construct and maintain a Residential Boating Facility consisting of a stairway leading to a 4' x 100' fixed pier, a 3' x 20' aluminum ramp, and a 10' x 15' terminal float. The facility is proposed to extend 75 feet beyond mean low water achieving a water depth of approximately 3 feet at its terminus. A 25 foot length variance to RICRMP Section 1.3.1(D) is required.

Project Location:	16 Canonchet Lane
City/Town:	Warwick
Plat/Lot:	292 / 197
Waterway:	Providence River

Plans of the proposed work may be seen at the CRMC office in Wakefield.

In accordance with the Administrative Procedures Act (Chapter 42-35 of the Rhode Island General Laws) you may request a hearing on this matter.

You are advised that if you have good reason to enter protests against the proposed work it is your privilege to do so. It is expected that objectors will review the application and plans thoroughly, visit site of proposed work if necessary, to familiarize themselves with the conditions and cite what law or laws, if any, would in their opinion be violated by the work proposed.

If you desire to protest, you must attend the scheduled hearing and give sworn testimony. A notice of the time and place of such hearing will be furnished you as soon as possible after receipt of your request for hearing. If you desire to request a hearing, to receive consideration, it should be in writing (**with your correct mailing address, e-mail address and valid contact number**) and be received at this office on or before April 13, 2019.

RECEIVED
FEB 14 2019
COASTAL RESOURCES
MANAGEMENT COUNCIL

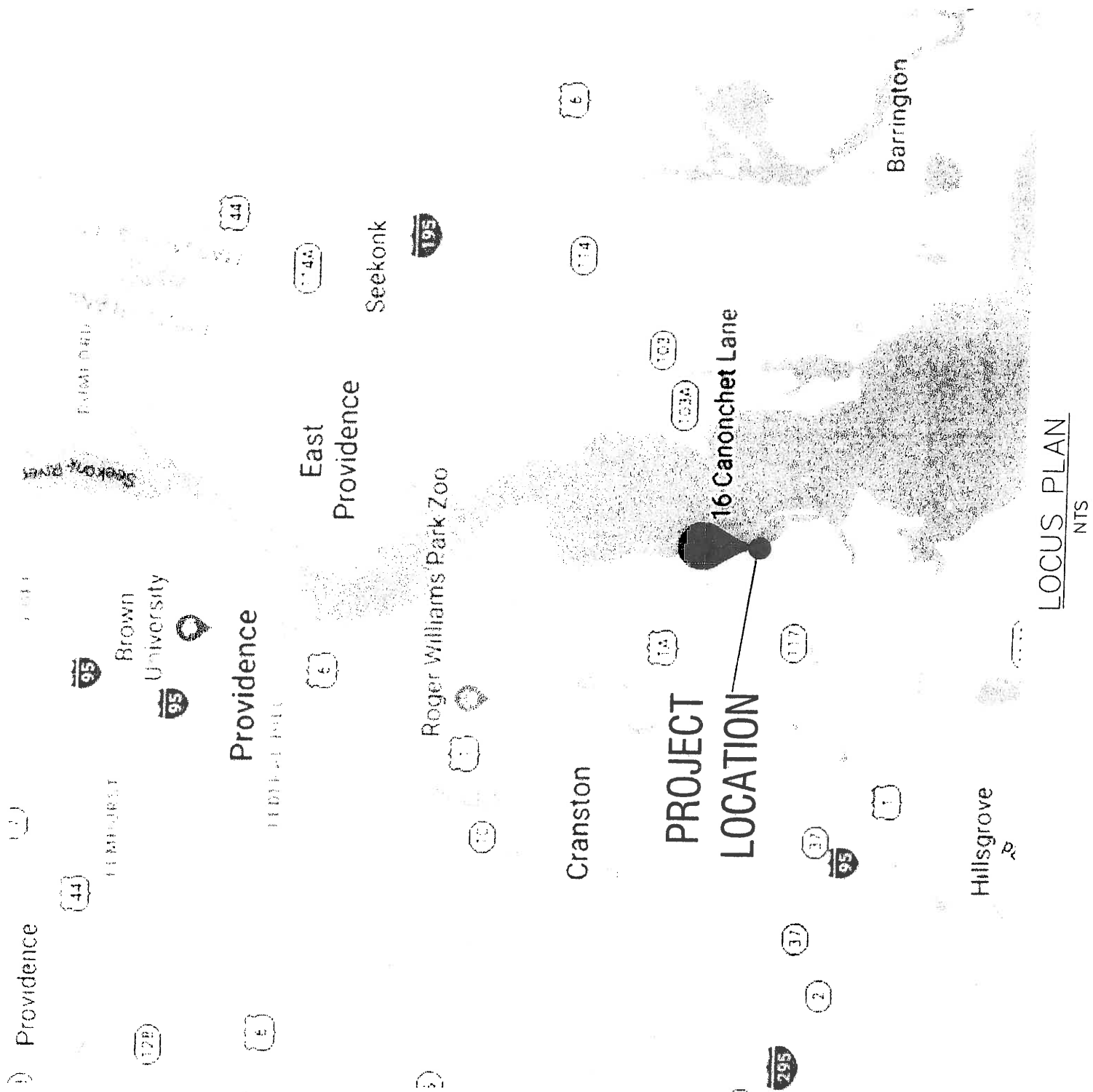
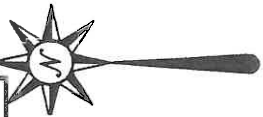

**PROJECT
LOCATION**

16 Canonchet Lane

LOCUS PLAN
NTS

RECEIVED
 FEB 14 2010
 COASTAL RESOURCES
 MANAGEMENT COUNCIL

PLAT 292
 LOT 199
 N/F PALMICA LUMINISTON
 & LINCOLN OFFSHORE
 2 CANNOKHET AVE.
 WARWICK, RI 02886

PLAT 292
 LOT 197
 AREA=12,500±sf

(136.28' TO CLOSURE LINE)
 136±



WARWICK, RI

NARRAGANSETT BAY
 TYPE III WATERS

APPROXIMATE COORDINATES
 PT #1 41°43'24.32"N
 71°23'11.47"W
 PT #2 41°43'24.61"N
 71°23'10.58"W

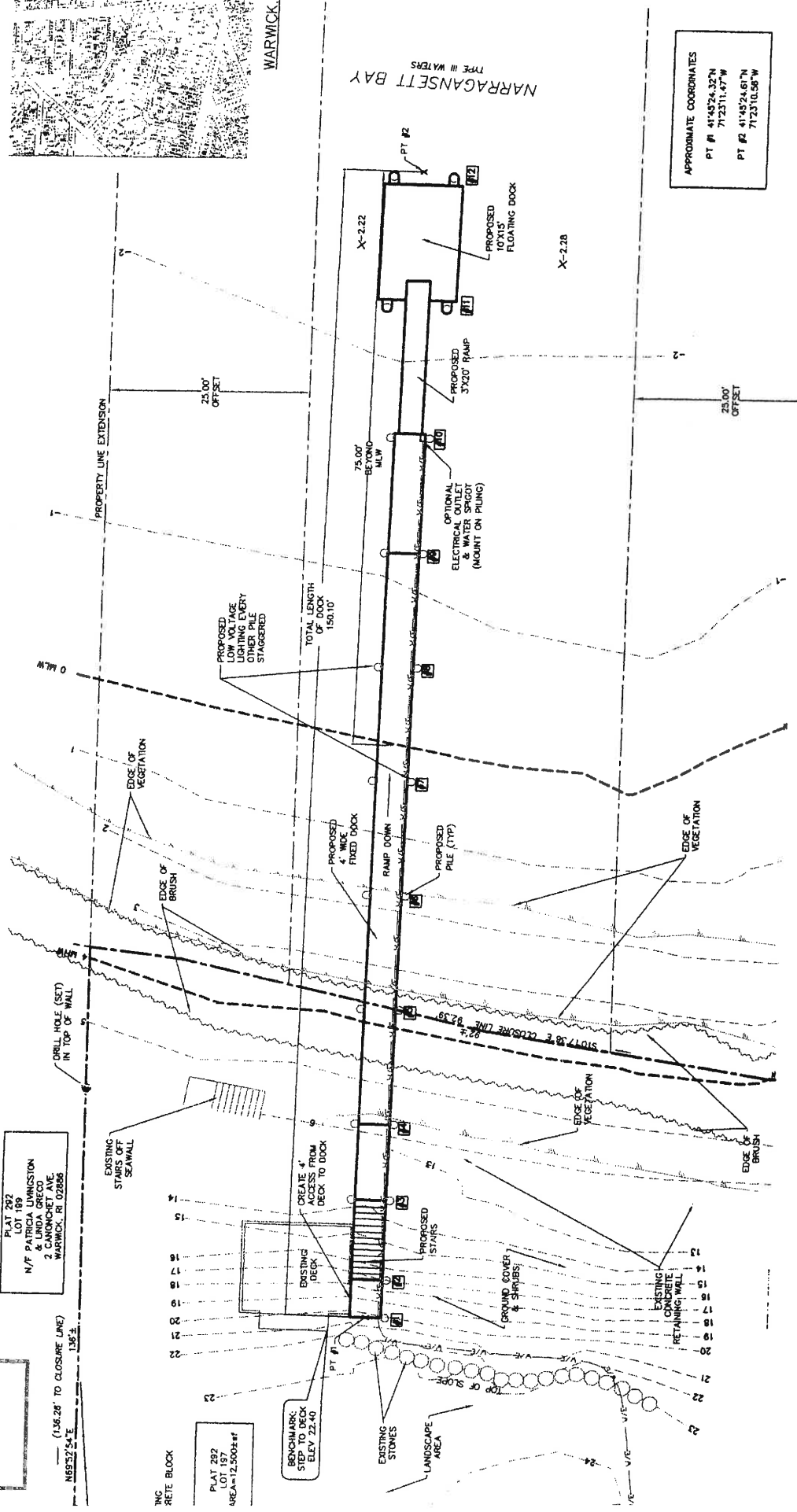

ING RETE BLOCK

RECEIVED
 FEB 14 2019
 COASTAL RESOURCES
 MANAGEMENT COUNCIL

PROPOSED ALUMINUM RAMP
 NOT TO SCALE

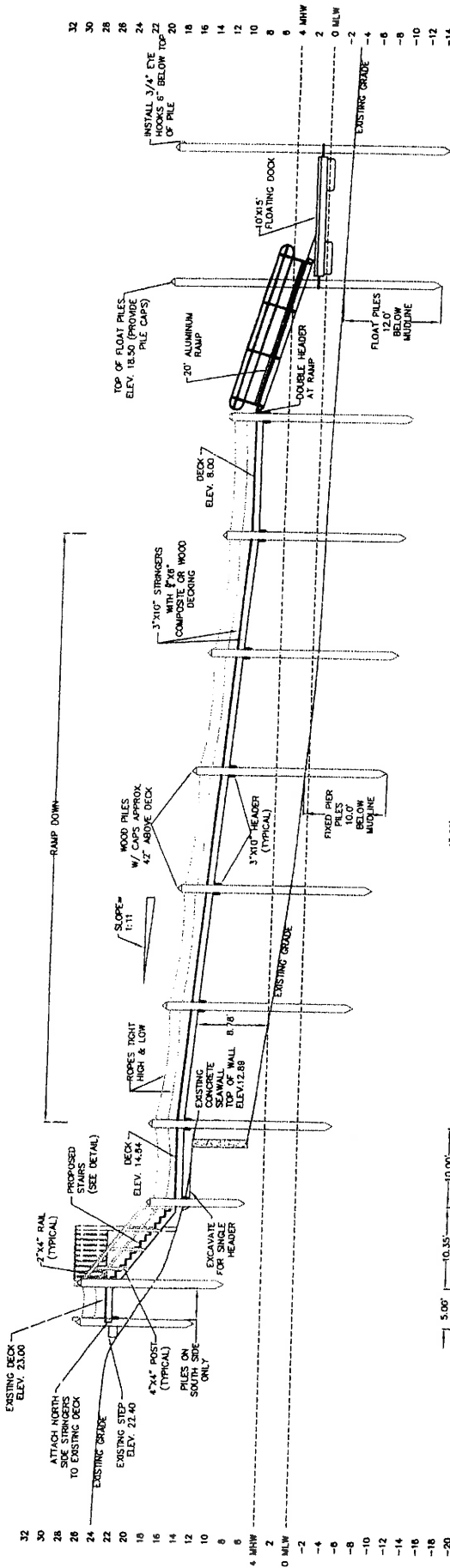

5.00' 10.00' 10.00' 15.00' 17.00' 17.00' 17.00' 12

NOTE:
 PILES ON SLOPE MAY BE DRIVEN TO 8' OR DUG TO 4' AND BACK FILLED WITH CONCRETE.
 ALL OTHER FIXED PIER PILES SHALL BE DRIVEN 10' BELOW MUDLINE.
 ALL FLOAT PILES SHALL BE DRIVEN 12' BELOW MUDLINE.

NOTE:
 FLOOD ZONE IS V (EL. 14) MSL.
 HEIGHT OF FLOAT PILES=14+2(O&W TO MSL)+1.5'(FREEBOARD)+1'=18.50

DOCK PROFILE
 0' 10' 20' 30'
 SCALE 1"=10'