



State of Rhode Island and Providence Plantations
Coastal Resources Management Council
 Oliver H. Stedman Government Center
 4808 Tower Hill Road, Suite 3
 Wakefield, RI 02879-1900

(401) 783-3370
 Fax (401) 783-2069

PUBLIC NOTICE

File Number: 2019-03-003

Date: March 13, 2019

This office has under consideration the application of:

**Jeffery & Karla Boudreau
 138 Arches Road
 Charlestown, RI 02813**

for a State of Rhode Island Assent to construct and maintain: A Residential Boating Facility consisting of an 85’ fixed pier. Proposal requires Variances to Section 1.3.1(D)(11)(k) side setback standard, 1.3.1(D)(11)(l) 50 feet beyond Mean Low Water standard, 1.3.1(R)(4)(e)(5) 18” water depth.

Project Location:	138 Arches Road
City/Town:	Charlestown
Plat/Lot:	10 / 22
Waterway:	Ninigret Pond

Plans of the proposed work may be seen at the CRMC office in Wakefield.

In accordance with the Administrative Procedures Act (Chapter 42-35 of the Rhode Island General Laws) you may request a hearing on this matter.

You are advised that if you have good reason to enter protests against the proposed work it is your privilege to do so. It is expected that objectors will review the application and plans thoroughly, visit site of proposed work if necessary, to familiarize themselves with the conditions and cite what law or laws, if any, would in their opinion be violated by the work proposed.

If you desire to protest, you must attend the scheduled hearing and give sworn testimony. A notice of the time and place of such hearing will be furnished you as soon as possible after receipt of your request for hearing. If you desire to request a hearing, to receive consideration, it should be in writing (**with your correct mailing address, e-mail address and valid contact number**) and be received at this office on or before April 13, 2019.

RECEIVED
MAR 01 2019
COASTAL RESOURCES
MANAGEMENT COUNCIL

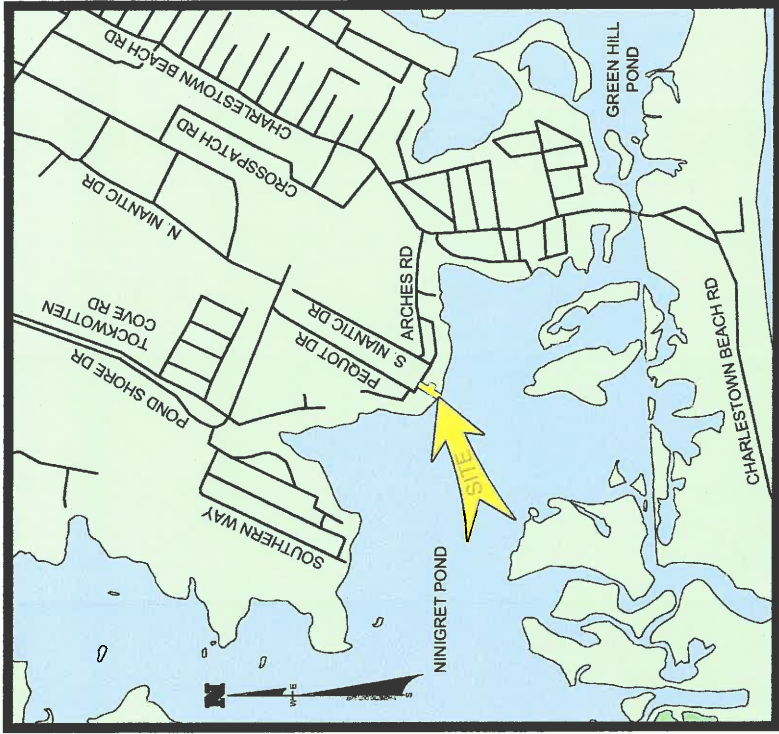

LOCATION PLAN

SCALE: 1" = 2000'

CJ DOYLE, P.E.

CIVIL ENGINEERING

MAILING ADDRESS
P.O. BOX 1161, HOPE VALLEY, RI
OFFICE LOCATION
1122 MAIN STREET
WYOMING, RI

PHONE (401) 491-9530
cjenigne@cox.net

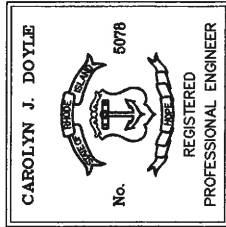

**FRISELLA-BALCH
& ASSOCIATES**

LAND SURVEYING

33 NORTH ROAD, SUITE C-201
PEACE DALE, RI
PHONE (401) 783-5949
FAX (401) 783-5997
www.frissella.com

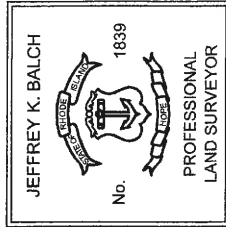

DRAWING TITLED:
PROPOSED RESIDENTIAL BOATING FACILITY

LOCATED ON:
LOT: 22 OF ASSESSOR'S MAP: 10

OWNED BY:
JEFFREY E. & KARLA RENEE BOUDREAU

ADDRESS:
138 ARCHES ROAD, CHARLESTOWN, RI

DATE: **JANUARY 7, 2019**

CJ DOYLE, P.E.

CIVIL ENGINEERING

MAILING ADDRESS
P.O. BOX 1161, HOPE VALLEY, RI
OFFICE LOCATION
1122 MAIN STREET
WYOMING, RI

PHONE (401) 491-9530
cjengine@cox.net

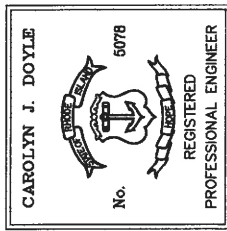

FRISELLA-BALCH & ASSOCIATES

LAND SURVEYING

33 NORTH ROAD, SUITE C-201
PEACE DALE, RI
PHONE (401) 783-5949
FAX (401) 783-5997
www.frissella.com

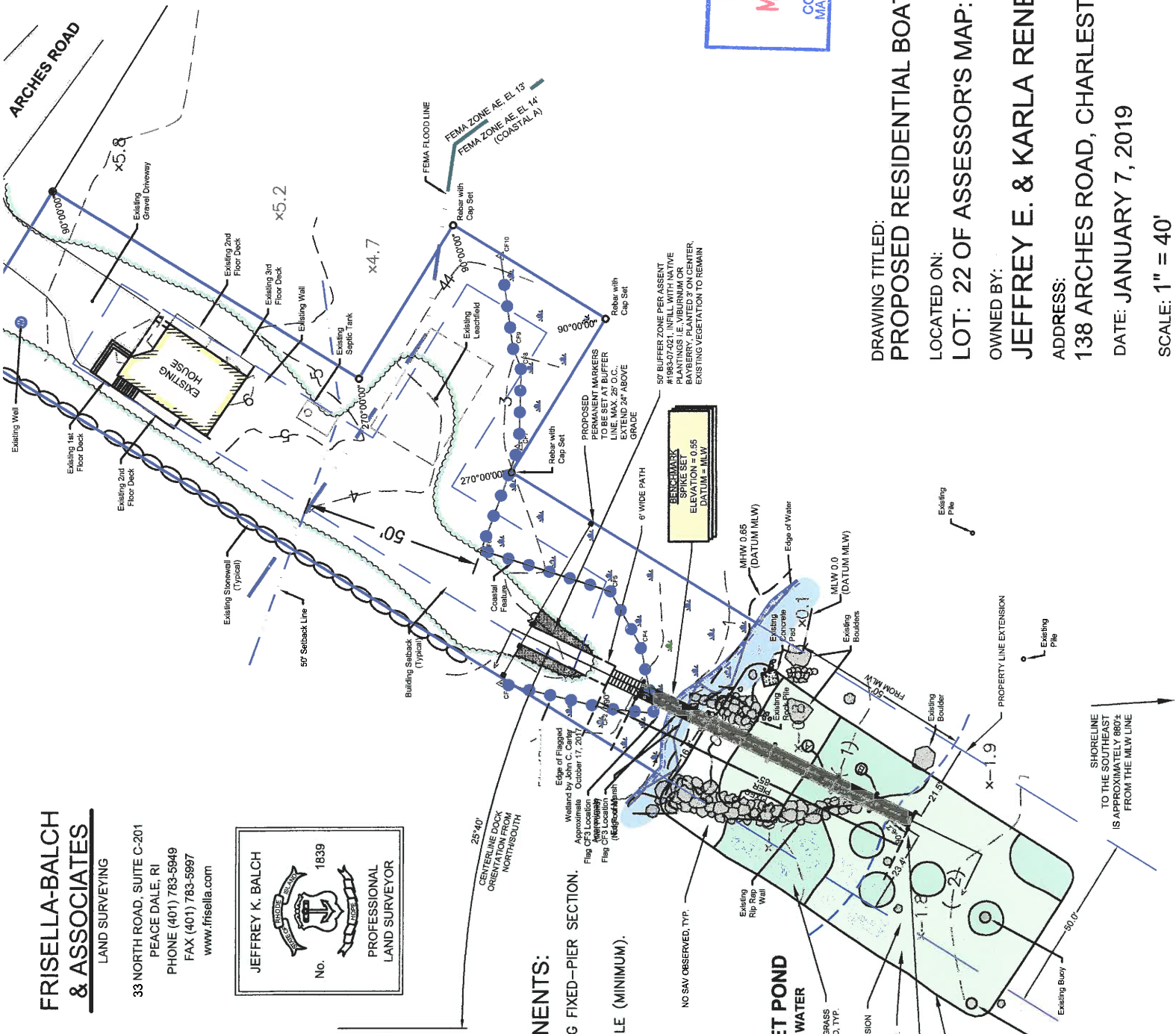
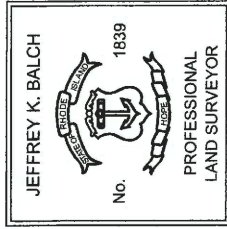

PROPOSED DOCK COMPONENTS:

- (A) PROPOSED 4' WIDE x 85' LONG FIXED-PIER SECTION. SEE SEPARATE DETAILS.
- (B) PROPOSED 12" DIA. TIMBER PILE (MINIMUM).

RECEIVED
MAR 01 2019
COASTAL RESOURCES
MANAGEMENT COUNCIL

DRAWING TITLED:
PROPOSED RESIDENTIAL BOATING FACILITY

LOCATED ON:
LOT: 22 OF ASSESSOR'S MAP: 10

OWNED BY:
JEFFREY E. & KARLA RENEE BOUDREAU

ADDRESS:
138 ARCHES ROAD, CHARLESTOWN, RI

DATE: **JANUARY 7, 2019**

SCALE: **1" = 40'**

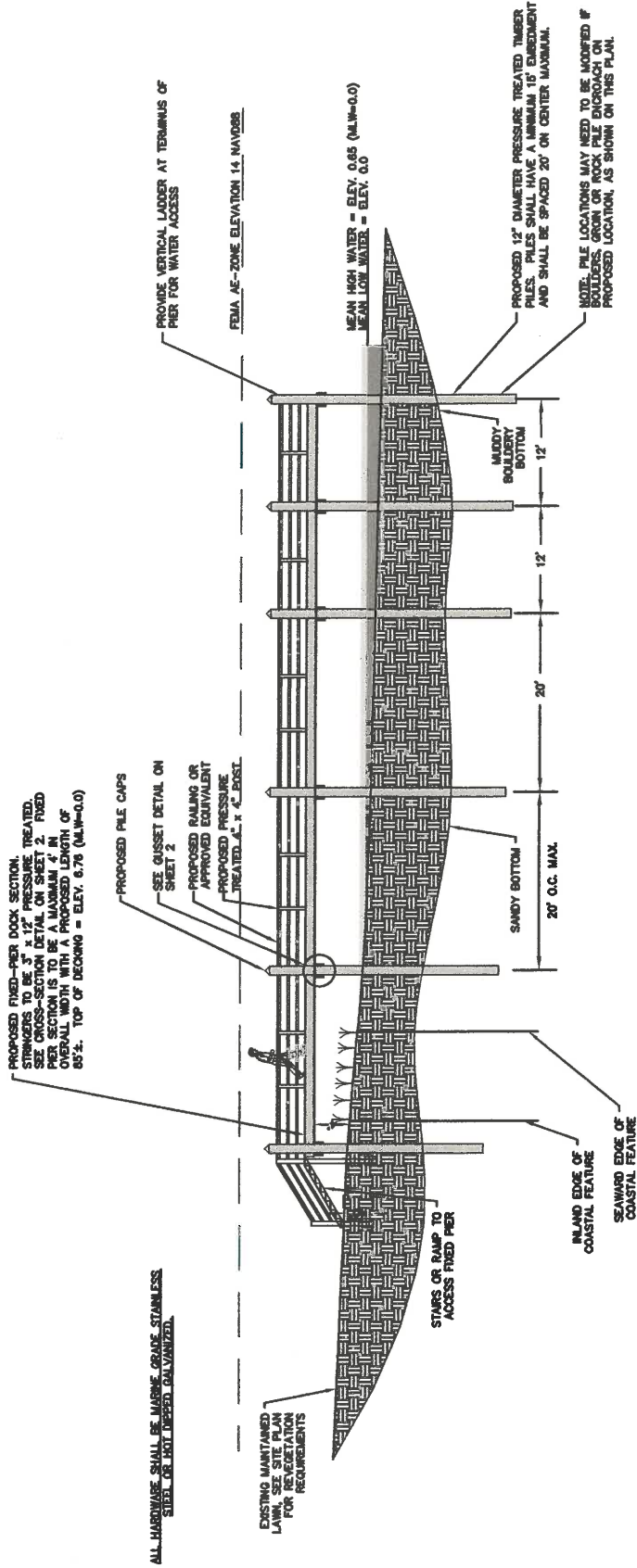

RECEIVED
 MAR 01 2019
 COASTAL RESOURCES
 MANAGEMENT COUNCIL

**WATER DEPTH BELOW
DOCK TERMINUS**

HIGH TIDE	2.15'±
LOW TIDE	1.5'±

CJ DOYLE, P.E.
CIVIL ENGINEERING

MAILING ADDRESS
P.O. BOX 1161, HOPE VALLEY, RI
OFFICE LOCATION
1122 MAIN STREET
WYOMING, RI
PHONE (401) 491-9530
cjengine@cox.net

**FRISELLA-BALCH
& ASSOCIATES**
LAND SURVEYING

33 NORTH ROAD, SUITE C-201
PEACE DALE, RI
PHONE (401) 783-5849
FAX (401) 783-5997
www.frissella.com

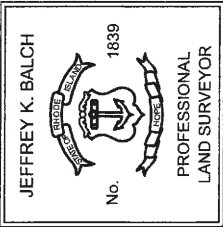
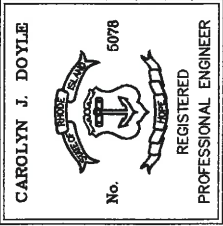

DRAWING TITLED:
PROPOSED RESIDENTIAL BOATING FACILITY

LOCATED ON:
LOT: 22 OF ASSESSOR'S MAP: 10

OWNED BY:
JEFFREY E. & KARLA RENEE BOUDREAU
ADDRESS:
138 ARCHES ROAD, CHARLESTOWN, RI

DATE: **JANUARY 7, 2019**

SCALE: **1" = 20'**