



State of Rhode Island and Providence Plantations
Coastal Resources Management Council
 Oliver H. Stedman Government Center
 4808 Tower Hill Road, Suite 3
 Wakefield, RI 02879-1900

(401) 783-3370
 Fax (401) 783-2069

PUBLIC RE-NOTICE

File Number: 2019-03-026 Date: August 20, 2019

This office has under consideration the application of:

David & Barbara Brakenwagen
21 Preserve Drive
Cumberland, RI 02864

for a State of Rhode Island Assent to construct and maintain: A residential boating facility consisting of a fixed timber pier (4' x 89'), 3.5 x 26' access ramp and 8' x 18.5' (148sf) terminal float. The total facility has been lengthened by ~20' to extend ~95' seaward of the cited MLW mark, requiring a 45' length variance to RICR-20-00-01 Section 1.3.1(D). The proposed change reflects updated water depth data.

Project Location:	1 Sandpiper Road
City/Town:	Narragansett
Plat/Lot:	R-3 / 6
Waterway:	Point Judith Pond/Great Island

Plans of the proposed work may be seen at the CRMC office in Wakefield.

In accordance with the Administrative Procedures Act (Chapter 42-35 of the Rhode Island General Laws) you may request a hearing on this matter.

You are advised that if you have good reason to enter protests against the proposed work it is your privilege to do so. It is expected that objectors will review the application and plans thoroughly, visit site of proposed work if necessary, to familiarize themselves with the conditions and cite what law or laws, if any, would in their opinion be violated by the work proposed.

If you desire to protest, you must attend the scheduled hearing and give sworn testimony. A notice of the time and place of such hearing will be furnished you as soon as possible after receipt of your request for hearing. If you desire to request a hearing, to receive consideration, it should be in writing (**with your correct mailing address, e-mail address and valid contact number**) and be received at this office on or before September 20, 2019.



ANTHONY A. NENNA

No. 7240

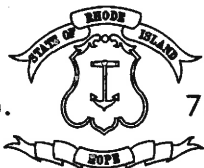

REGISTERED
PROFESSIONAL ENGINEER
CIVIL

APPLICANT: DAVID BRAKENWAGEN
 LOCATION: 1 SANDPIPER ROAD, NARRAGANSETT RI
 WATERWAY: POINT JUDITH POND
 PREPARED BY:

DATE: FEBRUARY 28, 2019
 REVISED AUGUST 14, 2019
 PLAT R3, LOT 6

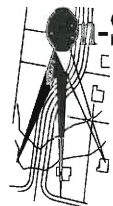

On-Site Engineering, Inc.
 Civil & Environmental Engineering

85 Beach Street, Unit B
 Westerly, Rhode Island 02891

401-348-6831

OVERALL MAP
 GRAPHIC SCALE: 1"=250'

RECEIVED
 AUG 19 2019
 SHEETAL RESOURCES
 MANAGEMENT COUNCIL

GPS DESIG. NO.	DESCRIPTION OF POINT	NORTHING	EASTING
GPS PT. #1	CENTERLINE, BEGINNING OF FIXED DOCK	113001.9784	327222.5129
GPS PT. #2	CENTERLINE, END OF FLOATING DOCK	113000.4625	327095.7214

NOTE: THE COORDINATES OF THE MOST LANDWARD AND SEAWARD PORTIONS OF THE DOCK FACILITY ARE BASED ON STATE PLANE COORDINATES DATUM NAD83 AND MEETS THE MINIMUM REQUIRES OF THE CRMC.

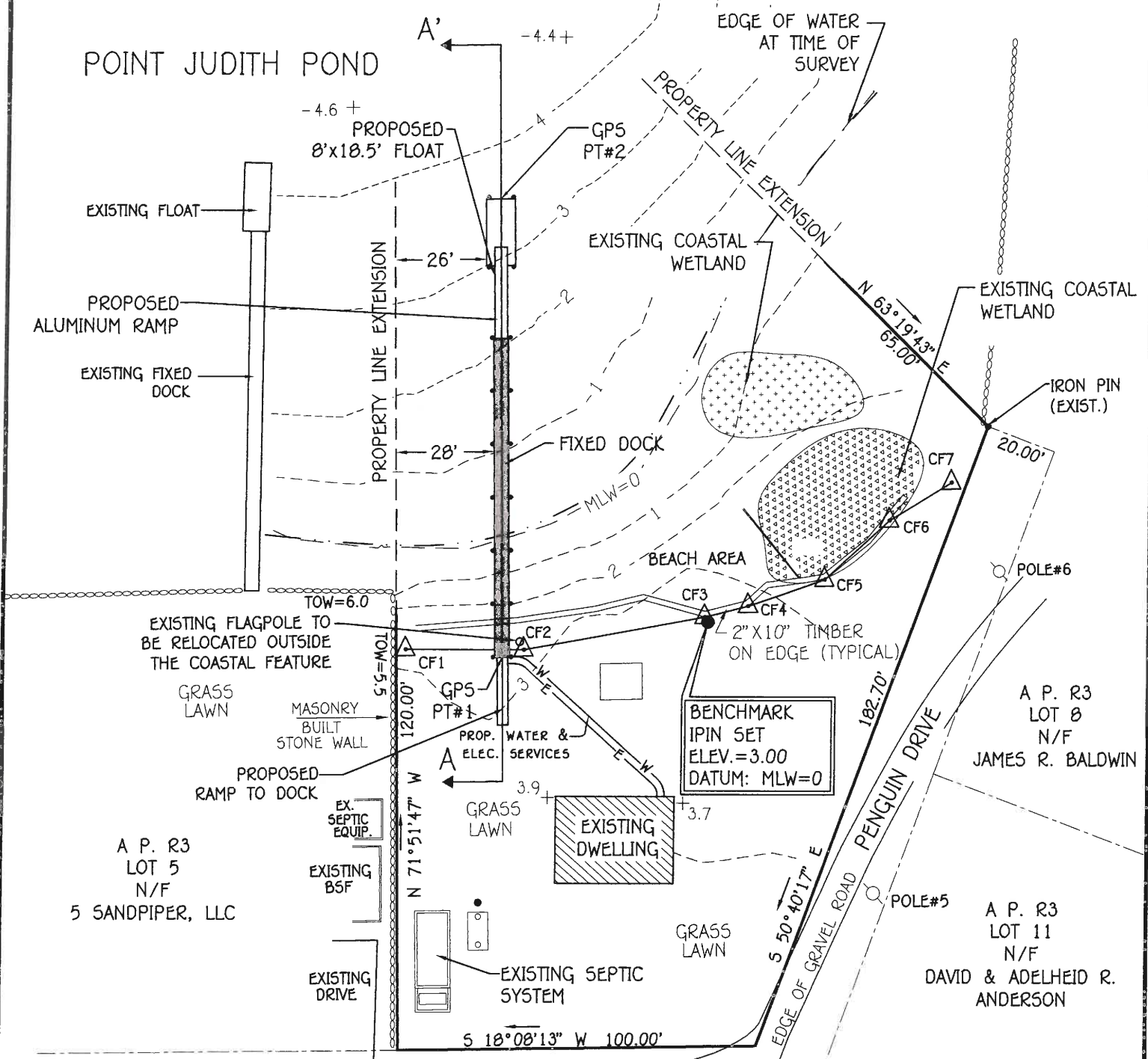

ANTHONY A. NENNA

REGISTERED PROFESSIONAL ENGINEER CIVIL

APPLICANT: DAVID BRAKENWAGEN
 LOCATION: 1 SANDPIPER ROAD, NARRAGANSETT RI
 WATERWAY: POINT JUDITH POND
 PREPARED BY: **-Site Engineering, INC.**
Civil & Environmental Engineering
 85 Beach Street, Unit B
 Westerly, Rhode Island 02891
 401-348-6831

DATE: FEBRUARY 28, 2019
 REVISED AUGUST 14, 2019
 PLAT R3, LOT 6

SITE PLAN SHOWING PROPOSED DOCK

GRAPHIC SCALE: 1"=40'

AUG 19 2019

COASTAL RESOURCES SHILCMENT COUNCIL

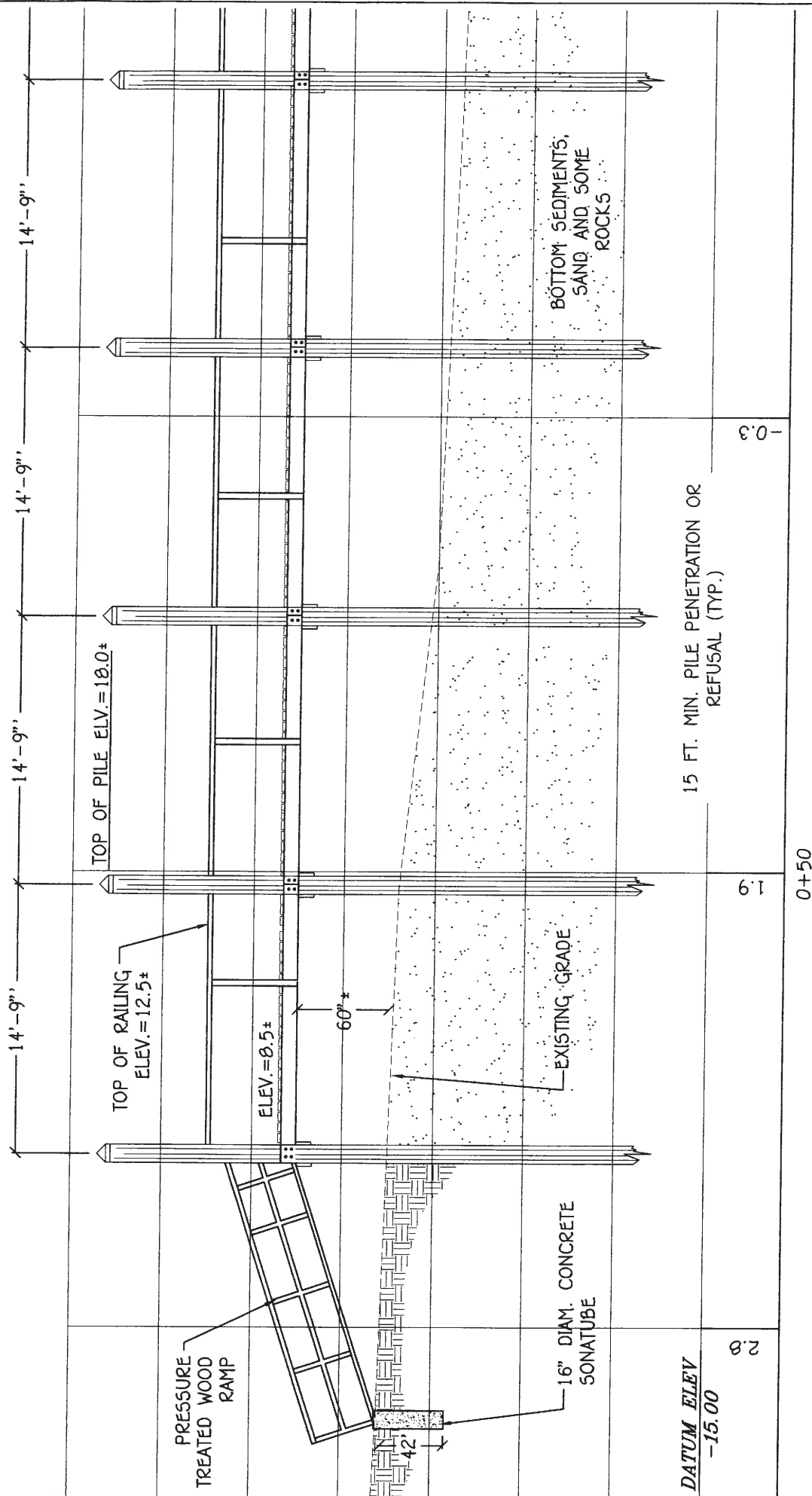

DATE: FEBRUARY 28, 2019
 REVISED AUGUST 14, 2019
 PLAT R3, LOT 6

APPLICANT: DAVID BRAKENWAGEN
 LOCATION: 1 SANDPIPER ROAD, NARRAGANSETT RI
 WATERWAY: POINT JUDITH POND
 PREPARED BY:

ANTHONY A. NENNA
 7240
 REGISTERED PROFESSIONAL ENGINEER
 CIVIL

RECEIVED
 AUG 19 2019
 COASTAL RESOURCES MANAGEMENT COUNCIL

SECTION OF PROPOSED DOCK
 SECTION A-A'
 GRAPHIC SCALE: 1/8" = 1'

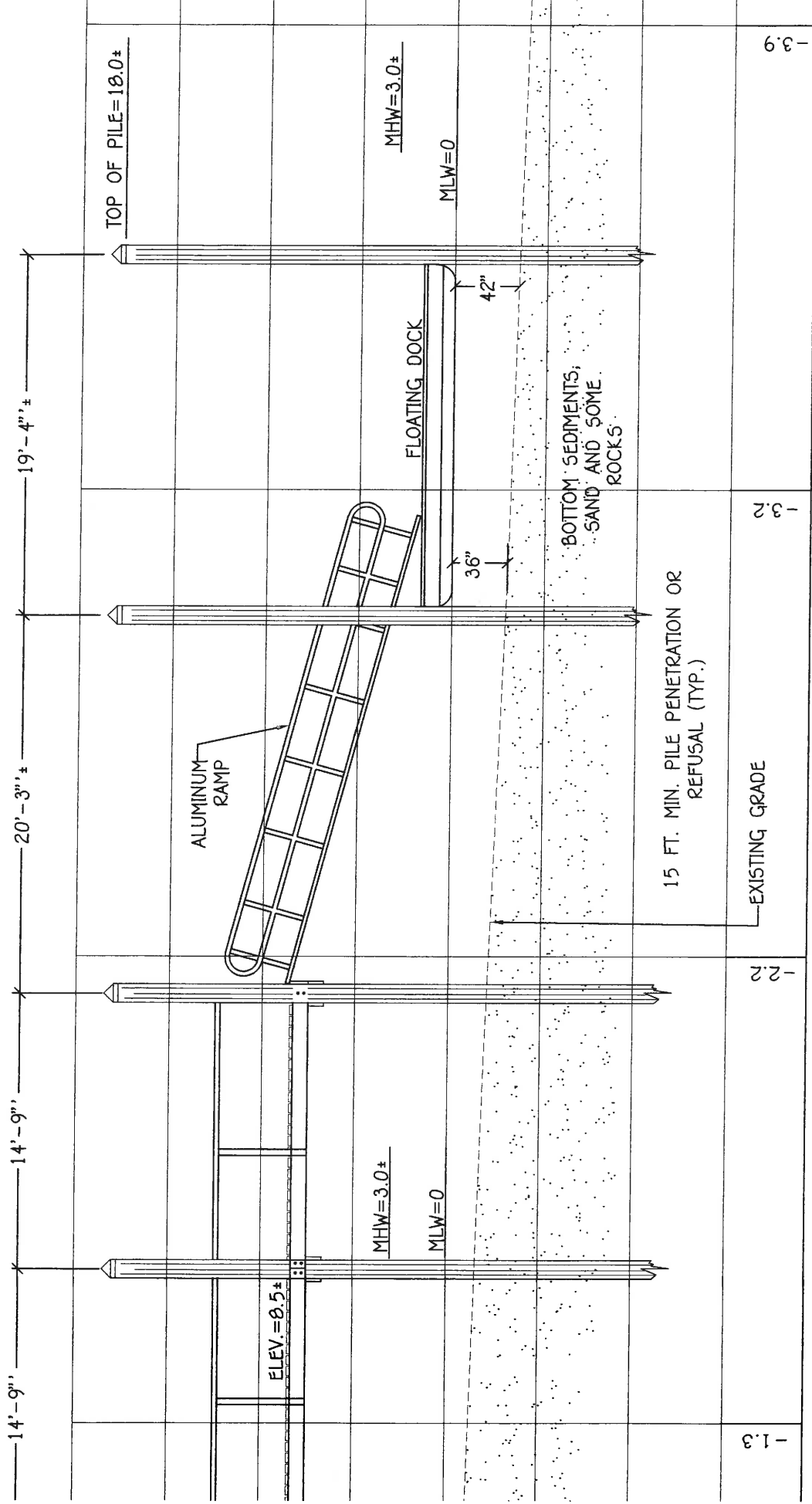

MATCHLINE (TO SHEET 6)

DATE: FEBRUARY 28, 2019
 REVISED AUGUST 14, 2019
 PLAT R3, LOT 6

APPLICANT: DAVID BRAKENWAGEN
 LOCATION: 1 SANDPIPER ROAD, NARRAGANSETT RI
 WATERWAY: POINT JUDITH POND
 PREPARED BY:

i-Site Engineering, Inc.
 Civil & Environmental Engineering
 85 Beach Street, Unit B
 Westerly, Rhode Island 02891
 401-348-6831

ANTHONY A. NENNA

REGISTERED PROFESSIONAL ENGINEER
 CIVIL
 AUG 9 2019
 COASTAL RESOURCES MANAGEMENT COUNCIL

SECTION OF PROPOSED DOCK
 SECTION A-A'

GRAPHIC SCALE: 1/8" = 1'