



State of Rhode Island and Providence Plantations
Coastal Resources Management Council
Oliver H. Stedman Government Center
4808 Tower Hill Road, Suite 3
Wakefield, RI 02879-1900

(401) 783-3370
Fax (401) 783-2069

PUBLIC NOTICE

File Number: 2019-03-029 Date: March 25, 2019

This office has under consideration the application of:

Sheila Brijade & Natalia Ramos-Ferndez
23 Riverview Drive
Barrington, RI 02806

for a State of Rhode Island Assent to construct and maintain: To construct and maintain a residential boating facility consisting of a fixed timber pier (4' x 52' including upland ramp), 3' x 20 access ramp and 10' x 15' (150sf) terminal float. The total facility will extend ~75' seaward of the cited MLW mark, requiring a 25' length variance to RICRMP Section 1.3.1(D).

Project Location:	23 Riverview Drive
City/Town:	Barrington
Plat/Lot:	33 / 122
Waterway:	Barrington River

Plans of the proposed work may be seen at the CRMC office in Wakefield.

In accordance with the Administrative Procedures Act (Chapter 42-35 of the Rhode Island General Laws) you may request a hearing on this matter.

You are advised that if you have good reason to enter protests against the proposed work it is your privilege to do so. It is expected that objectors will review the application and plans thoroughly, visit site of proposed work if necessary, to familiarize themselves with the conditions and cite what law or laws, if any, would in their opinion be violated by the work proposed.

If you desire to protest, you must attend the scheduled hearing and give sworn testimony. A notice of the time and place of such hearing will be furnished you as soon as possible after receipt of your request for hearing. If you desire to request a hearing, to receive consideration, it should be in writing (**with your correct mailing address, e-mail address and valid contact number**) and be received at this office on or before April 25, 2019.



OWNER/SITE ADDRESS:
SHEILA BRIDGE
300 WEST BARRINGTON
BARRINGTON, RI 02808

DK-2
SHEET 2 OF 2

DOCK PROFILE & DETAILS
RESIDENTIAL BOATING FACILITY
PLAT 33, LOT 122
RHODE ISLAND
BARRINGTON,

SITE ENGINEERING INC.
CITY - CARROLL - GREENFIELD
SEI

DATE: 12/17/16
DSON: RB
DR: VS
CHK: RB

REVISIONS	DATE	BY	APP'D

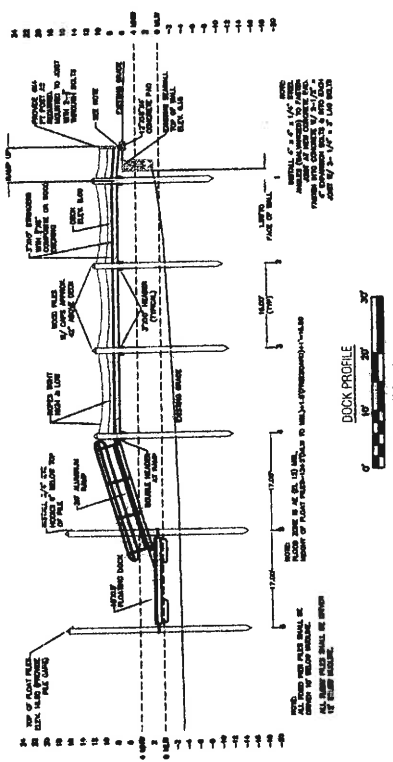
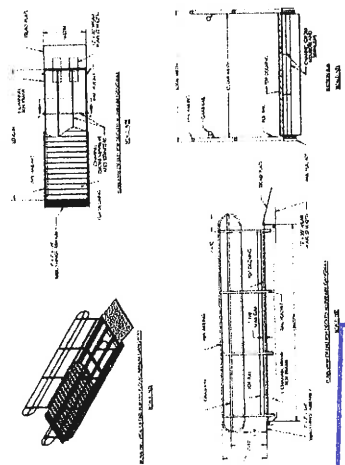
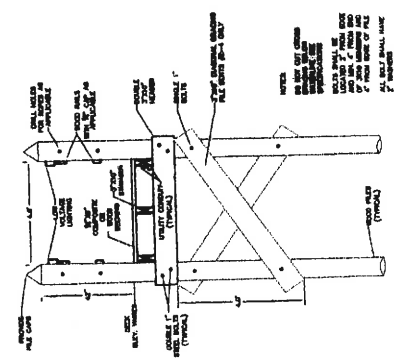
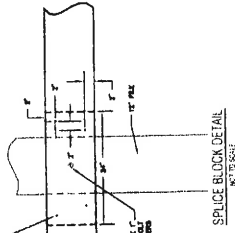
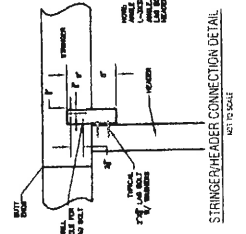
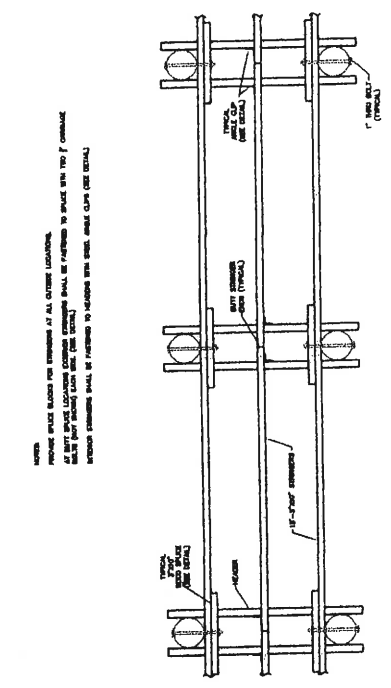
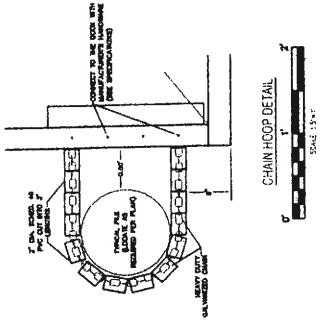
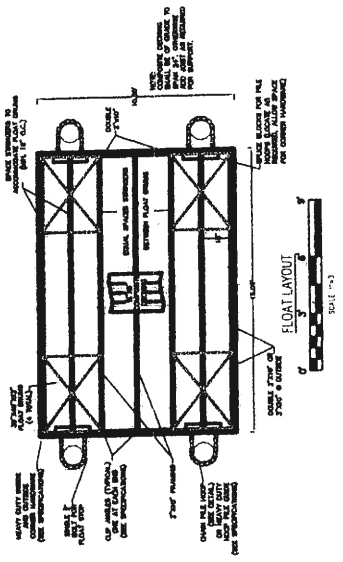

RECEIVED
MAR 08 2019
COASTAL RESOURCES
MANAGEMENT COUNCIL

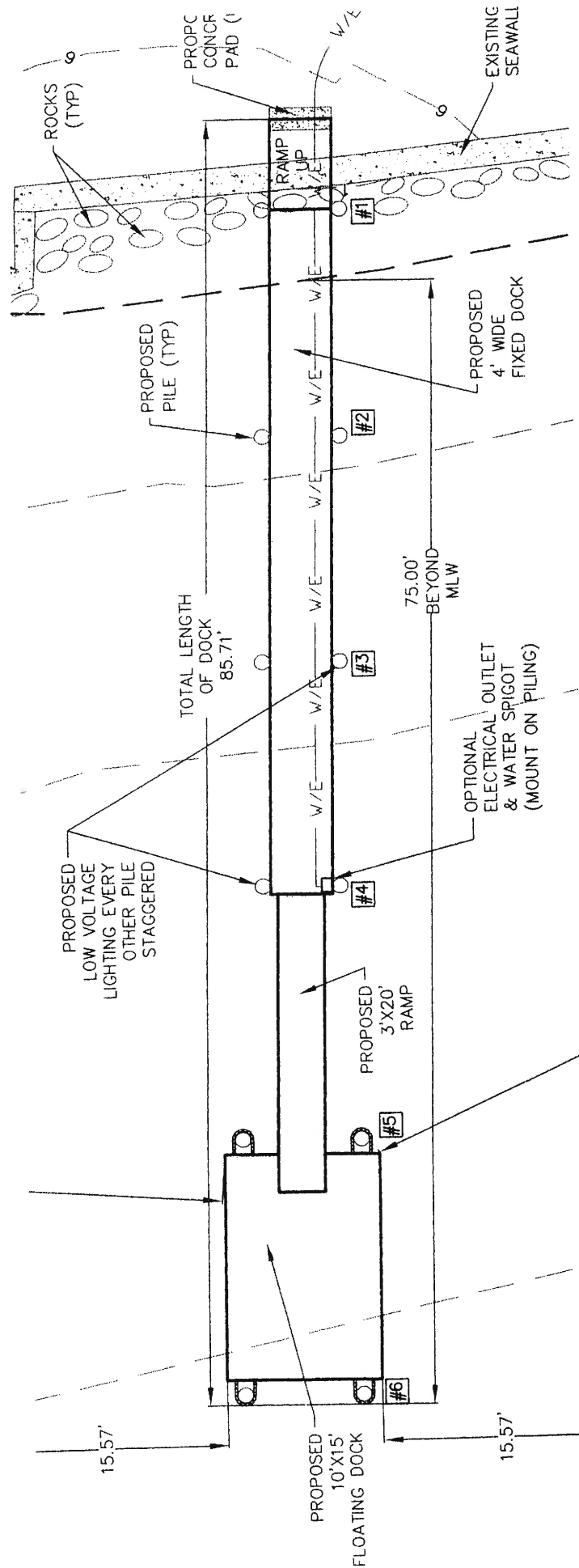

RECEIVED
 MAR 08 2019
 COASTAL RESOURCES
 MANAGEMENT COUNCIL

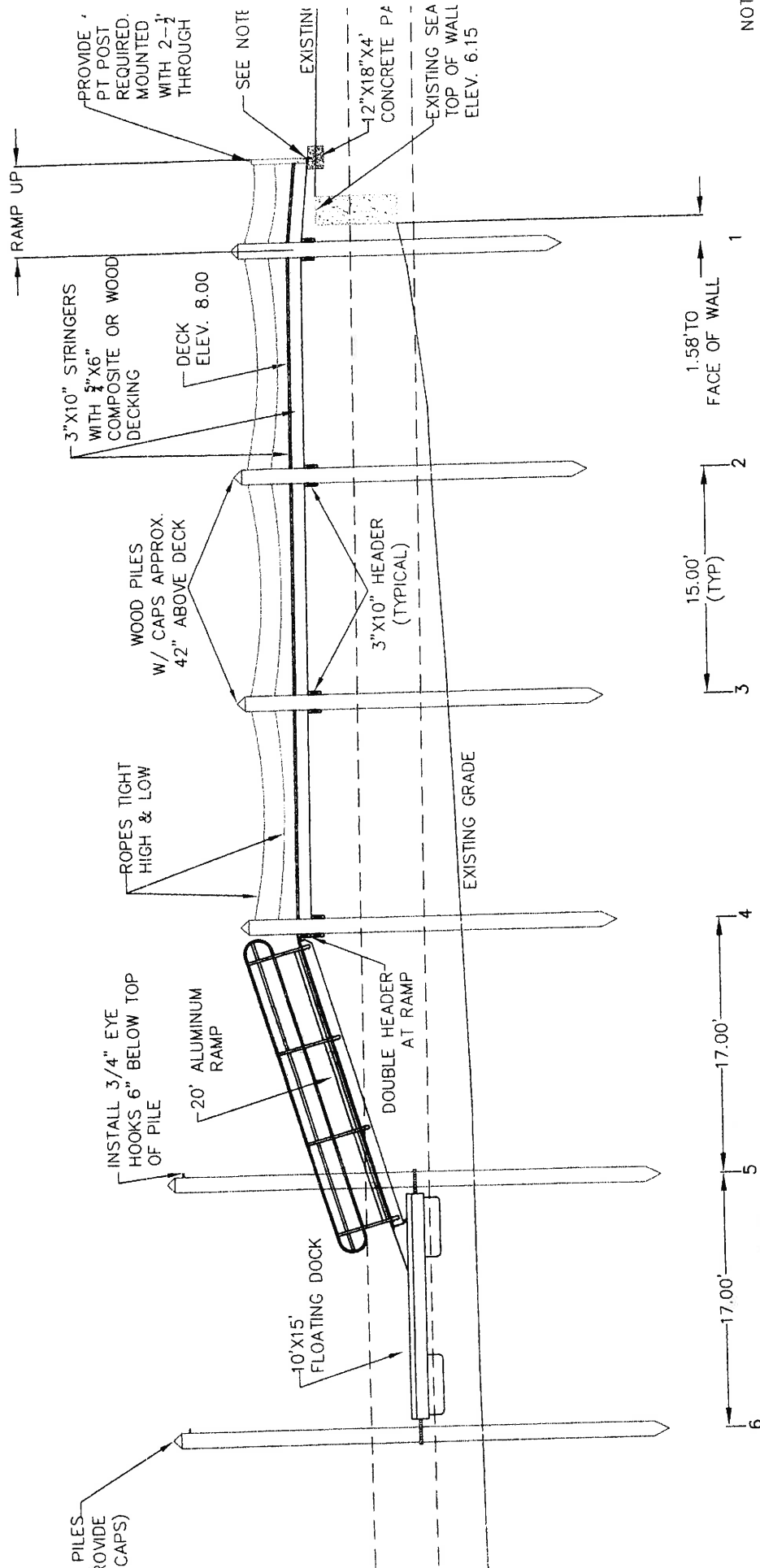

NOT
 INSTALL 4" x 4" x 1/4" STEEL
 ANGLES (GALVANIZED) TO FASTEN
 JOIST AT NEW CONCRETE PA
 FASTEN INTO CONCRETE W/ 2-1/2"
 4" EXPANSION BOLTS & INTO EACH
 JOIST W/ 2- 1/4" x 3" LAG BOL.

NOTE:
 FLOOD ZONE IS AE (EL 12) MSL,
 HEIGHT OF FLOAT PILES=12+2(MLW TO MSL)+1.5(FREEBOARD)+1=16.50

PIER PILES SHALL BE
 6" BELOW MUDDLINE.
 PILES SHALL BE DRIVEN
 6" BELOW MUDDLINE.

DOCK PROFILE



RECEIVED
MAR 08 2019
 COASTAL RESOURCES
 MANAGEMENT COUNCIL