



State of Rhode Island and Providence Plantations
Coastal Resources Management Council
 Oliver H. Stedman Government Center
 4808 Tower Hill Road, Suite 3
 Wakefield, RI 02879-1900

(401) 783-3370
 Fax (401) 783-2069

PUBLIC NOTICE

File Number: 2019-05-037 Date: August 26, 2019

This office has under consideration the application of:

Lynn & Jeffrey Morris
 73 Maple Street
 Warren, RI 02885

for a State of Rhode Island Assent to construct and maintain a boat lift adjacent to an existing residential boating facility. The lift is a pontoon type that “Floats” the boat out of the water. Pontoons will submerge under water to allow the boat to access the top of the structure, then the pontoons will fill with air and lift boat out of the water.

Project Location:	73 Maple Street
City/Town:	Warren
Plat/Lot:	7 / 1A,1B,1C
Waterway:	Warren River

Plans of the proposed work may be seen at the CRMC office in Wakefield.

In accordance with the Administrative Procedures Act (Chapter 42-35 of the Rhode Island General Laws) you may request a hearing on this matter.

You are advised that if you have good reason to enter protests against the proposed work it is your privilege to do so. It is expected that objectors will review the application and plans thoroughly, visit site of proposed work if necessary, to familiarize themselves with the conditions and cite what law or laws, if any, would in their opinion be violated by the work proposed.

If you desire to protest, you must attend the scheduled hearing and give sworn testimony. A notice of the time and place of such hearing will be furnished you as soon as possible after receipt of your request for hearing. If you desire to request a hearing, to receive consideration, it should be in writing (**with your correct mailing address, e-mail address and valid contact number**) and be received at this office on or before September 26, 2019.

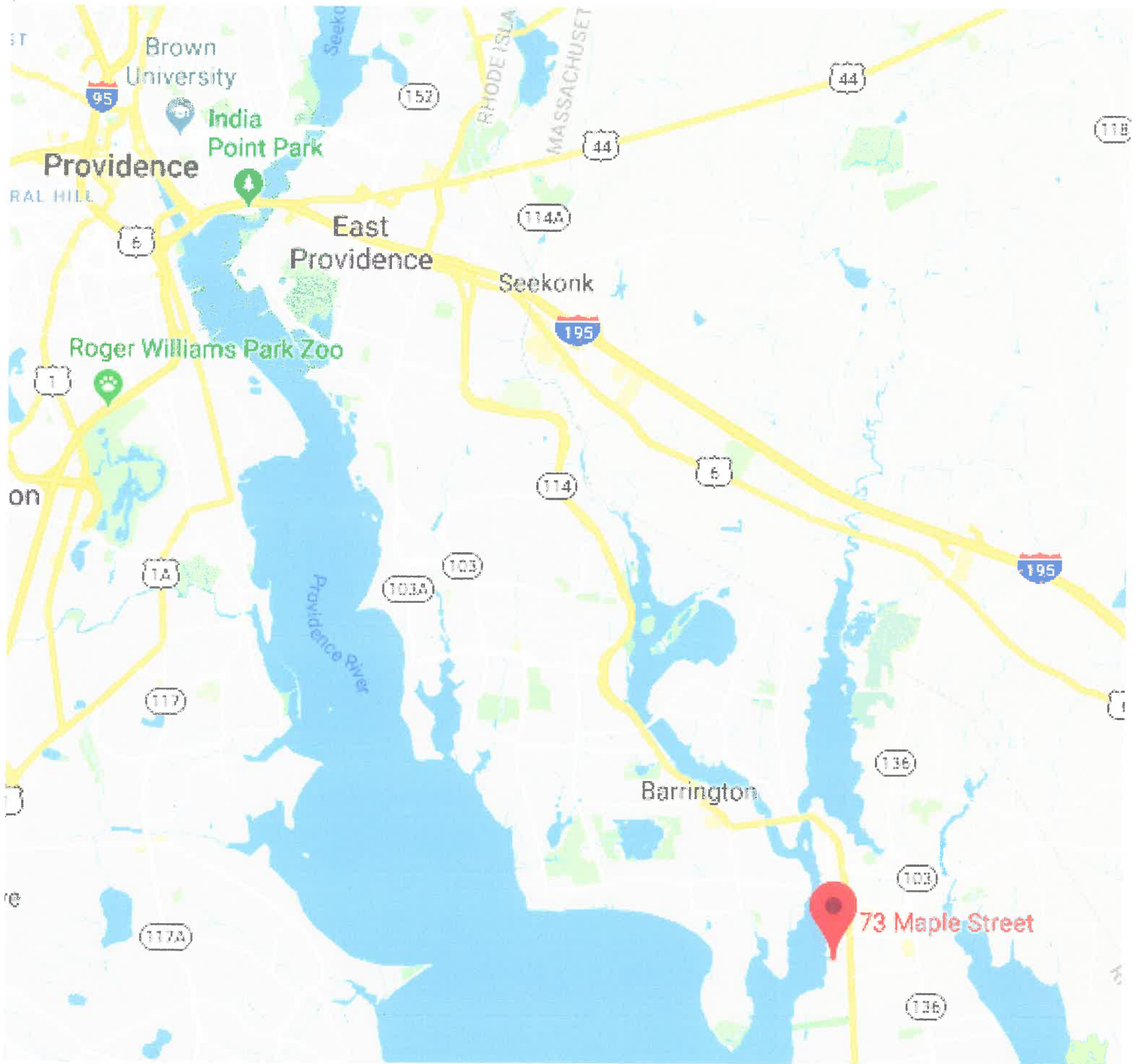

PROJECT LOCATION:
73 MAPLE ST.
WARREN, RI 02885

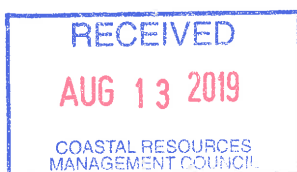

NO.	DATE	DESCRIPTION
1	08/28/17	PREPARED FOR PERMIT
2	08/28/17	PROPOSED DOCK RELOCATION
3	08/28/17	PROPOSED DOCK RELOCATION
4	08/28/17	PROPOSED DOCK RELOCATION
5	08/28/17	PROPOSED DOCK RELOCATION
6	08/28/17	PROPOSED DOCK RELOCATION
7	08/28/17	PROPOSED DOCK RELOCATION
8	08/28/17	PROPOSED DOCK RELOCATION
9	08/28/17	PROPOSED DOCK RELOCATION
10	08/28/17	PROPOSED DOCK RELOCATION
11	08/28/17	PROPOSED DOCK RELOCATION
12	08/28/17	PROPOSED DOCK RELOCATION
13	08/28/17	PROPOSED DOCK RELOCATION
14	08/28/17	PROPOSED DOCK RELOCATION
15	08/28/17	PROPOSED DOCK RELOCATION
16	08/28/17	PROPOSED DOCK RELOCATION
17	08/28/17	PROPOSED DOCK RELOCATION
18	08/28/17	PROPOSED DOCK RELOCATION
19	08/28/17	PROPOSED DOCK RELOCATION
20	08/28/17	PROPOSED DOCK RELOCATION
21	08/28/17	PROPOSED DOCK RELOCATION
22	08/28/17	PROPOSED DOCK RELOCATION
23	08/28/17	PROPOSED DOCK RELOCATION
24	08/28/17	PROPOSED DOCK RELOCATION
25	08/28/17	PROPOSED DOCK RELOCATION
26	08/28/17	PROPOSED DOCK RELOCATION
27	08/28/17	PROPOSED DOCK RELOCATION
28	08/28/17	PROPOSED DOCK RELOCATION
29	08/28/17	PROPOSED DOCK RELOCATION
30	08/28/17	PROPOSED DOCK RELOCATION
31	08/28/17	PROPOSED DOCK RELOCATION
32	08/28/17	PROPOSED DOCK RELOCATION
33	08/28/17	PROPOSED DOCK RELOCATION
34	08/28/17	PROPOSED DOCK RELOCATION
35	08/28/17	PROPOSED DOCK RELOCATION
36	08/28/17	PROPOSED DOCK RELOCATION
37	08/28/17	PROPOSED DOCK RELOCATION
38	08/28/17	PROPOSED DOCK RELOCATION
39	08/28/17	PROPOSED DOCK RELOCATION
40	08/28/17	PROPOSED DOCK RELOCATION
41	08/28/17	PROPOSED DOCK RELOCATION
42	08/28/17	PROPOSED DOCK RELOCATION
43	08/28/17	PROPOSED DOCK RELOCATION
44	08/28/17	PROPOSED DOCK RELOCATION
45	08/28/17	PROPOSED DOCK RELOCATION
46	08/28/17	PROPOSED DOCK RELOCATION
47	08/28/17	PROPOSED DOCK RELOCATION
48	08/28/17	PROPOSED DOCK RELOCATION
49	08/28/17	PROPOSED DOCK RELOCATION
50	08/28/17	PROPOSED DOCK RELOCATION
51	08/28/17	PROPOSED DOCK RELOCATION
52	08/28/17	PROPOSED DOCK RELOCATION
53	08/28/17	PROPOSED DOCK RELOCATION
54	08/28/17	PROPOSED DOCK RELOCATION
55	08/28/17	PROPOSED DOCK RELOCATION
56	08/28/17	PROPOSED DOCK RELOCATION
57	08/28/17	PROPOSED DOCK RELOCATION
58	08/28/17	PROPOSED DOCK RELOCATION
59	08/28/17	PROPOSED DOCK RELOCATION
60	08/28/17	PROPOSED DOCK RELOCATION
61	08/28/17	PROPOSED DOCK RELOCATION
62	08/28/17	PROPOSED DOCK RELOCATION
63	08/28/17	PROPOSED DOCK RELOCATION
64	08/28/17	PROPOSED DOCK RELOCATION
65	08/28/17	PROPOSED DOCK RELOCATION
66	08/28/17	PROPOSED DOCK RELOCATION
67	08/28/17	PROPOSED DOCK RELOCATION
68	08/28/17	PROPOSED DOCK RELOCATION
69	08/28/17	PROPOSED DOCK RELOCATION
70	08/28/17	PROPOSED DOCK RELOCATION
71	08/28/17	PROPOSED DOCK RELOCATION
72	08/28/17	PROPOSED DOCK RELOCATION
73	08/28/17	PROPOSED DOCK RELOCATION
74	08/28/17	PROPOSED DOCK RELOCATION
75	08/28/17	PROPOSED DOCK RELOCATION
76	08/28/17	PROPOSED DOCK RELOCATION
77	08/28/17	PROPOSED DOCK RELOCATION
78	08/28/17	PROPOSED DOCK RELOCATION
79	08/28/17	PROPOSED DOCK RELOCATION
80	08/28/17	PROPOSED DOCK RELOCATION
81	08/28/17	PROPOSED DOCK RELOCATION
82	08/28/17	PROPOSED DOCK RELOCATION
83	08/28/17	PROPOSED DOCK RELOCATION
84	08/28/17	PROPOSED DOCK RELOCATION
85	08/28/17	PROPOSED DOCK RELOCATION
86	08/28/17	PROPOSED DOCK RELOCATION
87	08/28/17	PROPOSED DOCK RELOCATION
88	08/28/17	PROPOSED DOCK RELOCATION
89	08/28/17	PROPOSED DOCK RELOCATION
90	08/28/17	PROPOSED DOCK RELOCATION
91	08/28/17	PROPOSED DOCK RELOCATION
92	08/28/17	PROPOSED DOCK RELOCATION
93	08/28/17	PROPOSED DOCK RELOCATION
94	08/28/17	PROPOSED DOCK RELOCATION
95	08/28/17	PROPOSED DOCK RELOCATION
96	08/28/17	PROPOSED DOCK RELOCATION
97	08/28/17	PROPOSED DOCK RELOCATION
98	08/28/17	PROPOSED DOCK RELOCATION
99	08/28/17	PROPOSED DOCK RELOCATION
100	08/28/17	PROPOSED DOCK RELOCATION

DATE: 08/23/13
 CHK: RB
 DR: VS
 DSK: RB

SEI
 SITE ENGINEERING INC.
 2000 N. MAIN STREET
 WARREN, RI 02885
 (401) 866-8888

RHODE ISLAND
 PLAT 7, LOT 1-A, 1-B & 1-C
 RESIDENTIAL BOATING FACILITY
 WARREN, RI 02885

DK-1
 SHEET 1 OF 2

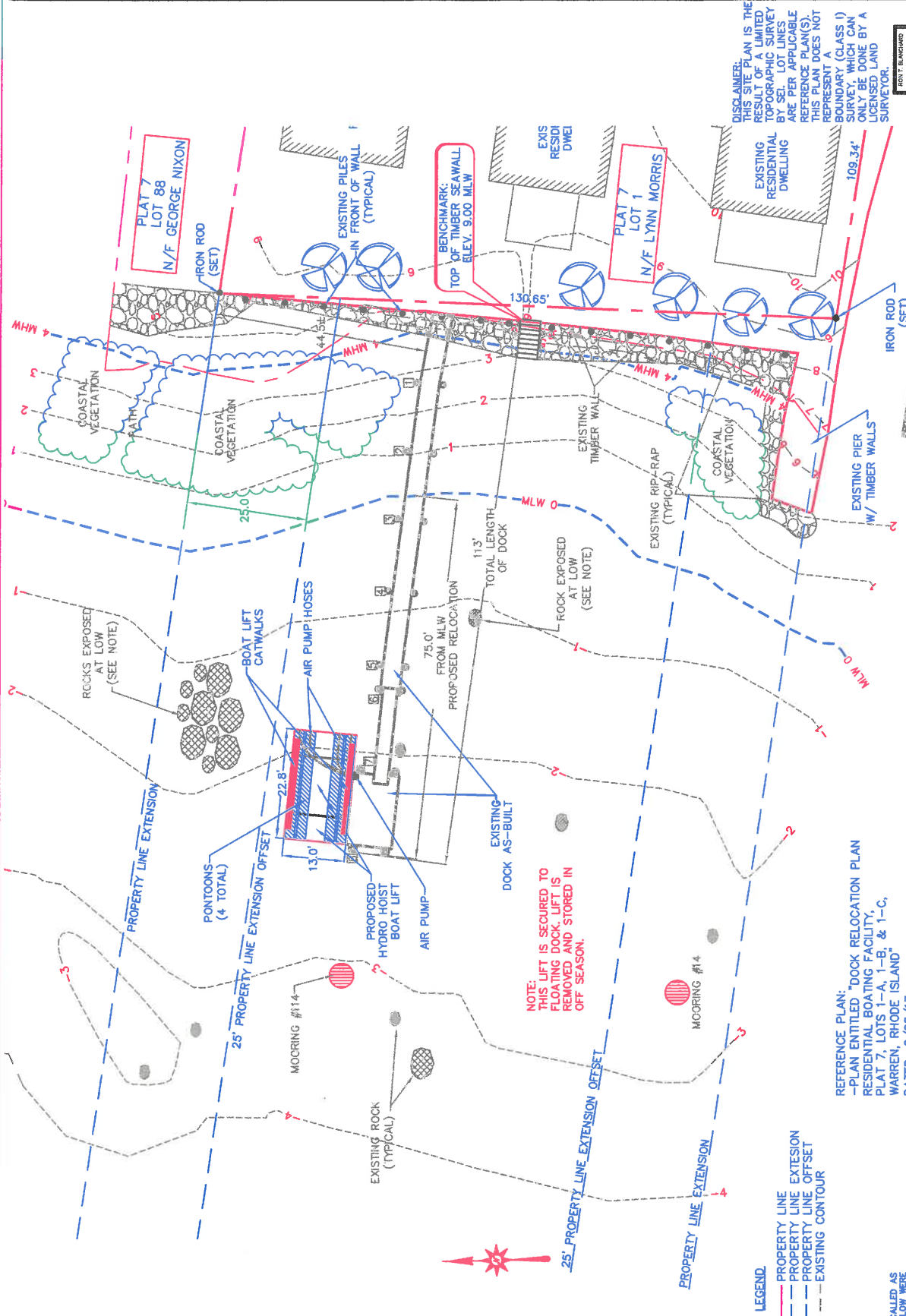

DISCLAIMER:
 THIS SITE PLAN IS THE
 PROPERTY OF THE LIMITED
 LIABILITY SURVEYOR
 BY SET LOT LINES
 ARE PER APPLICABLE
 REFERENCE PLANS(S)
 THIS PLAN DOES NOT
 REPRESENT A
 BOUNDARY (CLASS I)
 SURVEY, WHICH CAN
 ONLY BE DONE BY A
 LICENSED LAND
 SURVEYOR.

OWNER:
 LYNN & JEFFERY MORRIS
 73 MAPLE STREET
 WARREN, RI 02885

SITE ADDRESS:
 73 MAPLE STREET
 WARREN, RI 02885

SCALE: 1"=20'

SITE PLAN

REFERENCE PLAN:
 -PLAN ENTITLED "DOCK RELOCATION PLAN
 RESIDENTIAL BOATING FACILITY,
 PLAT 7, LOTS 1-A, 1-B, & 1-C,
 WARREN, RHODE ISLAND"
 DATED: 2/28/17
 BY: SITE ENGINEERING, INC.

NOTE:
 THIS LIFT IS SECURED TO
 FLOATING DOCK. LIFT IS
 REMOVED AND STORED IN
 OFF SEASON.

NOTE:
 NOT CALLED AS
 EXPOSED AT LOW ARE
 SUBMERGED AT LOW.

RECEIVED
 AUG 13 2019
 COASTAL RESOURCES
 MANAGEMENT COUNCIL



FRONT VIEW PHOTOGRAPH OF
HYDRO HOIST BOAT LIFT



SIDE VIEW PHOTOGRAPH OF
HYDRO HOIST BOAT LIFT



FRONT WATER VIEW PHOTOGRAPH OF
HYDRO HOIST BOAT LIFT

RECEIVED
AUG 13 2019
COASTAL RESOURCES
MANAGEMENT COUNCIL

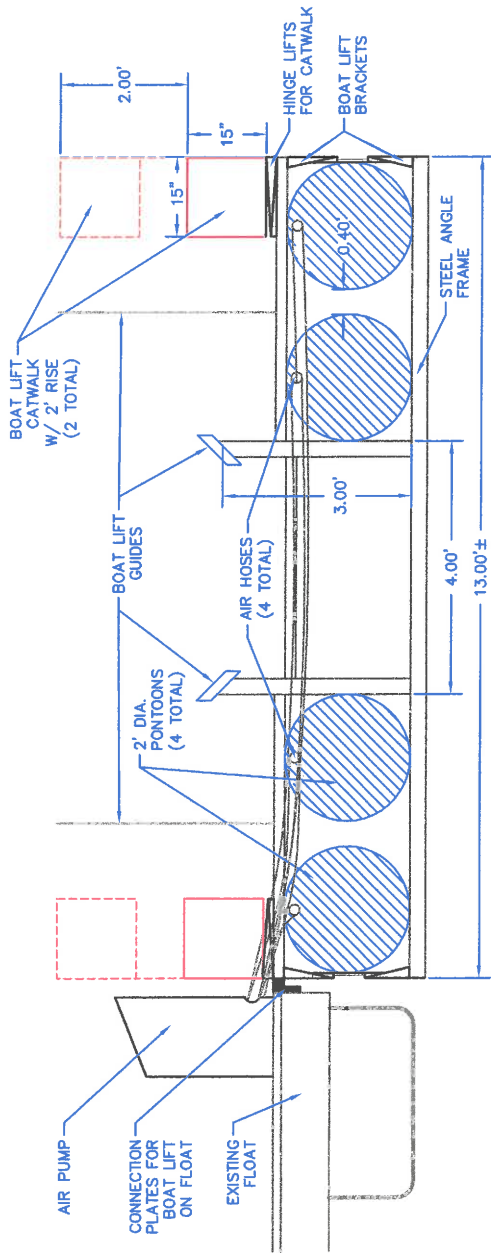

HYDRO HOIST BOAT LIFT
SECTION VIEW
SCALE: 1"=2'



OWNER:
LYNN & JEFFERY MORRIS
73 MAPLE STREET
WARREN, RI 02885

DATE	BY	REVISIONS
7/10/19	DR.	VS
	CHK.	RB
	DRAWN	RB

SEI
SITE ENGINEERING INC.
75 ROAD STREET
PROVIDENCE, RI 02909
(401) 865-8881

WARREN
RESIDENTIAL BOATING FACILITY
PLAT 7, LOT 1-A, 1-B & 1-C
RHODE ISLAND

DK-2
SHEET 2 OF 2