

State of Rhode Island
Coastal Resources Management Council
Oliver H. Stedman Government Center
4808 Tower Hill Road, Suite 3
Wakefield, RI 02879
(401)783-3370

State of Rhode Island
Department of Environmental Management
Office of Technical and Customer Asst.
235 Promenade Street
Providence, RI 02908-5767
(401)222-6822

JOINT PUBLIC RE-NOTICE

CRMC File No.: 2019-06-014 Date: September 3, 2019

RIDEM Water Quality Certification Number: WQC 19-123 DP19-174

These offices have under consideration the application of:

Jamestown Boat Yard
60 Dumpling Drive
Jamestown, RI 02835

for State of Rhode Island Assent (in accordance with the Coastal Resources Management Program), and a State of Rhode Island Dredge Permit (in accordance with the Marina infrastructure Maintenance Act of 1996 and the Marine Waterways and Boating Facilities Act of 2001, Rhode Island General Laws Chapter 46-6.1) and State of Rhode Island Water Quality Certification (in accordance with Chapter 42-35 pursuant to Chapters 46-12 and 42-17.1 of the RIGL, as amended) to perform

The project will include: Establishment of a new Marina Perimeter Limit, new dredging of approximately 2,100 cubic yards and the relocation and expansion of the floating portion of the marina.

Project Location: Jamestown Boatyard

Street & Number: 60 Dumpling Road

City/Town: Jamestown

Plat Number: 10 Lot Number: 18

Waterway: East Passage

Plans of the proposed work may be seen at the CRMC office in Wakefield.

In accordance with the Administrative Procedures Act (Chapter 42-35 of the Rhode Island General Laws) you may request a hearing on this matter. You are advised that if you have good reason to enter protests against the proposed work it is your privilege to do so. It is expected that objectors will review the application and plans thoroughly, visit site of proposed work if necessary, to familiarize themselves with the conditions and cite what law or laws, if any, would in their opinion be violated by the work proposed.

RICRMC/RIDEM Joint Public **RE-Notice**

CRMC File No. 2019-06-014

September 3, 2019

Page Two

This also serves as notice that the Rhode Island Department of Environmental Management, Office of Water Resources, Water Quality Certification Program has under consideration and review the same proposed activity as described above for compliance with the State's Water Quality Regulations (AUTHORITY: in accordance with Clean Water Act, as amended (33 U.S.C. 1251 et.seq.; Chapter 42-35 pursuant to Chapters 46-12 and 42-17.1 of the Rhode Island General Laws of 1956, as amended).

If you desire to protest, you must attend the scheduled hearing and give sworn testimony. A notice of the time and place of such hearing will be furnished you as soon as possible after receipt of your request for hearing. If you desire to request a hearing, to receive consideration, it should be in writing and be received at this office on or before September 18, 2019.

It is expected that objectors will review the application and associates plans thoroughly. Comments that pertain to this Joint Notice must be submitted in writing and must be addressed to Rhode Island Coastal Resources Management Council and Rhode Island Dept of Environmental Management at the above referenced addresses.

lat

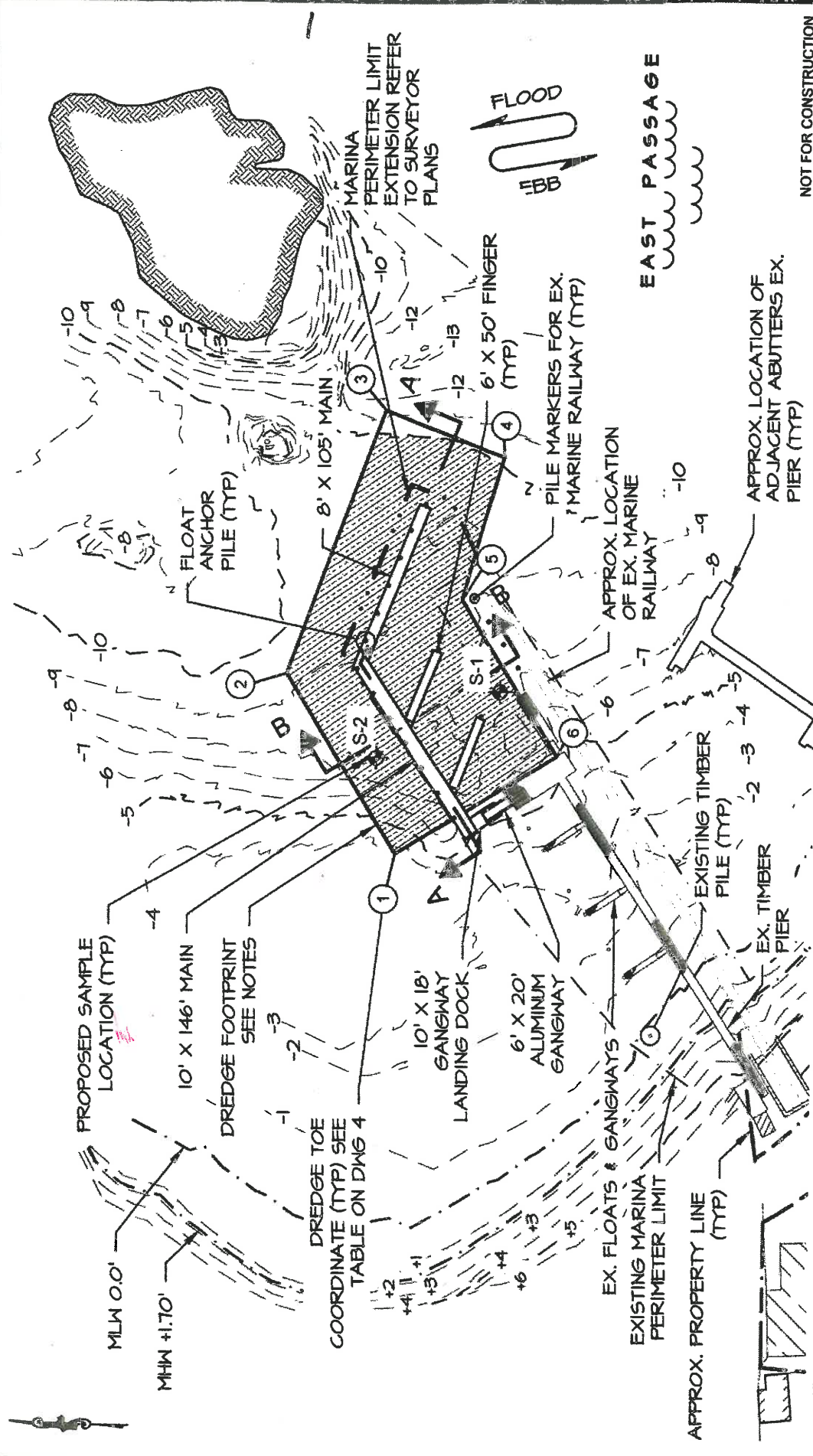

NOT FOR CONSTRUCTION
FOR REGULATORY REVIEW ONLY

RACE
COASTAL ENGINEERING
611 Access Road Stratford, CT 06615
Tel: 203-377-0663 www.racecoastal.com
DRAWING NO. 5 of 8

PROJECT: MARINE FACILITY IMPROVEMENT
JAMESTOWN BOAT YARD
JAMESTOWN, RI 02835

APPLICANT:
JAMESTOWN BOAT YARD
60 DUMPLING DRIVE
JAMESTOWN, RI 02835

SEAL: DEVIN JON SANTA
REGISTERED PROFESSIONAL ENGINEER
No. 1854
NOT VALID WITHOUT ENGINEER'S SEAL

DRAWN BY:	CEBK
CHECKED BY:	MRR
DATUM:	MLW
SCALE:	1"=100'-0"
DATE:	3/26/2019
REV:	
PROJECT #	20180006

NOTES:
PROPOSED DREDGE AREA
DREDGE DEPTH -10 MLW
ALL RIGHTS RESERVED
©2019 RACE COASTAL ENGINEERING, LLC.

0 50 100
1" = 100'

COASTAL RESOURCES MANAGEMENT COUNCIL

- Legend**
- Approx. Project Location*
 - Approx. Transect Location
 - Approx. Sample Location: No SAV Observed (0% cover)
 - Approx. Sample Location: SAV Observed
 - Approx. Limits of Observed SAV Bed
 - Approx. Low Tide Shoreline (10:52am 7/12/19)
 - Approx. Bathymetric Contours*
 - Approx. Existing Docks, Piers, Rails*
 - Approx. Proposed Dock Location*

SAV = Submerged Aquatic Vegetation (Eelgrass: *Zostera marina*)
 *Locations referenced from plans by Race Coastal Engineering
 "Marine Facility Improvement Jamestown Boatyard" 3/11/19



Location of Eelgrass Bed along Transects		
Transect	Distance to Start of Bed (ft)	Distance to End of Bed (ft)
A	102	198
B	94	206
C	89	207
D	93	176
E	n/a	n/a
F	95	99
G	82	112
H	85	178
I	89	184
J	92	167
K	89	189
L	88	195
M	94	200
N	100	261
O	101	266
P	103	278
Q	104	272

FOR ILLUSTRATIVE PURPOSES ONLY
 NOT A SURVEY PLAN

Sheet 1 of 2:
Submerged Aquatic Vegetation Survey
Dumpling Drive, Jamestown Boat Yard
A.P. 10, Lots 17 & 18
 Jamestown, RI

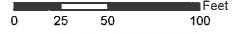







Performed July 12, 2019
 By Carolyn Decker and Sabrina Charron
 Using hand-held Trimble Geo7X



April 2018 aerial
 RI DEM Mapping
 Natural Resource Services, Inc.
 100 WATER LANE
 SUITE 100
 JAMESTOWN, RI 02867
 (401) 939-0000

Legend

-  Approx. Project Location* (limit of proposed dredging)
-  Approx. Shellfish Transect Locations (see data tables)
-  Approx. Limits of Observed SAV Bed (see Sheet 1)
-  Approx. Low Tide Shoreline (10:52am 7/12/19)
-  Approx. Bathymetric Contours*
-  Approx. Existing Docks, Piers, Rails*
-  Approx. Proposed Dock Location*

*Locations referenced from plans by Race Coastal Engineering
 "Marine Facility Improvement Jamestown Boatyard" 3/11/19



Sheet 2 of 2:
Shellfish Survey
 Dumping Drive, Jamestown Boat Yard
 A.P. 10, Lots 17 & 18
 Jamestown, RI

0 25 50 100 Feet

Performed July 12, 2019
 By Edward J. Avizinis, CPSS, PWS
 Using hand-held Trimble GeoXT

 April 2018 aerial
 RI DEM Mapping
 Natural Resource Services, Inc.
 100 Veterans Ave. # 200
 Warwick, RI 02886
 (c) RGIS