



State of Rhode Island and Providence Plantations
Coastal Resources Management Council
Oliver H. Stedman Government Center
4808 Tower Hill Road, Suite 3
Wakefield, RI 02879-1900

(401) 783-3370
Fax (401) 783-2069

PUBLIC NOTICE

File Number: 2019-11-010 Date: November 7, 2019

This office has under consideration the application of:

Graham Watson
101 Salisbury Avenue
North Kingstown, RI 02852

for a State of Rhode Island Assent to construct and maintain:

a six acre shellfish and kelp aquaculture farm using floating gear, suspended longlines, bottom cages, and bottom planting.

Project Location:	Rome Point -- Narragansett Bay
City/Town:	North Kingstown
Waterway:	Narragansett Bay--Rome Point

Plans of the proposed work may be seen at the CRMC office in Wakefield.

In accordance with the Administrative Procedures Act (Chapter 42-35 of the Rhode Island General Laws) you may request a hearing on this matter.

You are advised that if you have good reason to enter protests against the proposed work it is your privilege to do so. It is expected that objectors will review the application and plans thoroughly, visit site of proposed work if necessary, to familiarize themselves with the conditions and cite what law or laws, if any, would in their opinion be violated by the work proposed.

If you desire to protest, you must attend the scheduled hearing and give sworn testimony. A notice of the time and place of such hearing will be furnished you as soon as possible after receipt of your request for hearing. If you desire to request a hearing, to receive consideration, it should be in writing (**with your correct mailing address, e-mail address and valid contact number**) and be received at this office on or before December 7, 2019.

/lat

Watson

2019-06-040

The extent of this closeup is indicated in white in the map below.

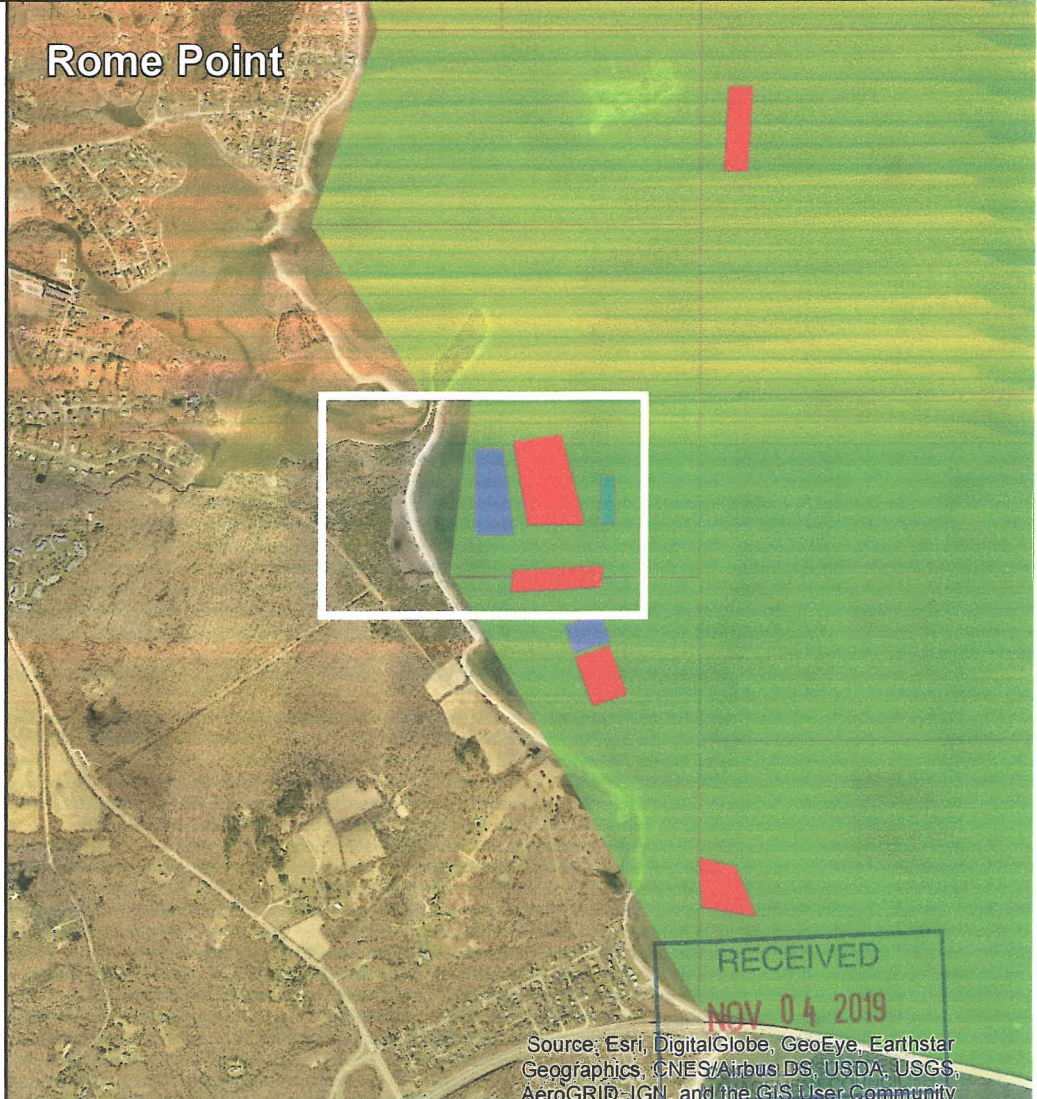
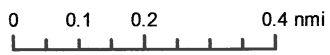
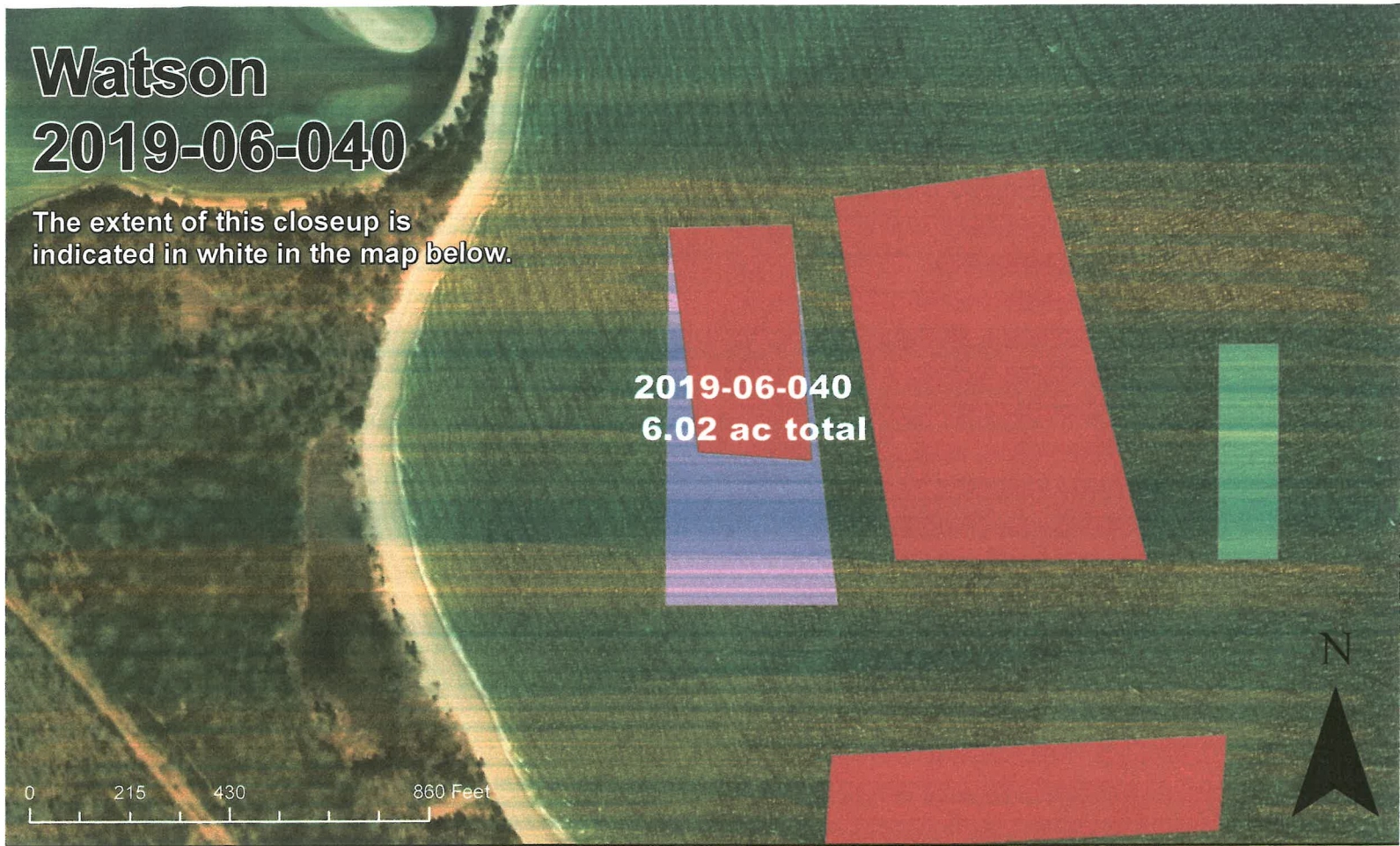

GPS_Source

- Approved
- PD App
- PN App
- FFT_Locations_05242018_Line
- DMF_Fixed_Monitoring_Sites

Mean 16-18 Quahog Abund/m²

- 0-7
- 7-23
- 23-58
- 58-117
- Oyster_Research_Areas
- Submerged Aquatic Vegetation
- Oyster_Restoration_Reefs
- Reserve within SMA
- Sanctuary within SMA
- Shoreline Access

Coordinate System: NAD 1983
StatePlane Rhode Island FIPS 3800 Feet

Source: Esri, DigitalGlobe, GeoEye, Earthstar Geographics, CNES/Airbus DS, USDA, USGS, AeroGRID, IGN, and the GIS User Community