



State of Rhode Island and Providence Plantations
Coastal Resources Management Council
 Oliver H. Stedman Government Center
 4808 Tower Hill Road, Suite 3
 Wakefield, RI 02879-1900

(401) 783-3370
 Fax (401) 783-2069

PUBLIC NOTICE

File Number: 2019-12-055 Date: December 31, 2019

This office has under consideration the application of:

Walrus & Carpenter Oysters LLC
c/o Jules Opton-Himmel
83 State Street
Narragansett, RI 02882

for a State of Rhode Island Assent to create and maintain: **a 7.8 acre aquaculture site using floating cages**

Project Location:	Narragansett Bay
City/Town:	Jamestown
Waterway:	Narragansett Bay-West Passage

Plans of the proposed work may be seen at the CRMC office in Wakefield.

In accordance with the Administrative Procedures Act (Chapter 42-35 of the Rhode Island General Laws) you may request a hearing on this matter.

You are advised that if you have good reason to enter protests against the proposed work it is your privilege to do so. It is expected that objectors will review the application and plans thoroughly, visit site of proposed work if necessary, to familiarize themselves with the conditions and cite what law or laws, if any, would in their opinion be violated by the work proposed.

If you desire to protest, you must attend the scheduled hearing and give sworn testimony. A notice of the time and place of such hearing will be furnished you as soon as possible after receipt of your request for hearing. If you desire to request a hearing, to receive consideration, it should be in writing (**with your correct mailing address, e-mail address and valid contact number**) and be received at this office on or before January 30, 2020.

/lat

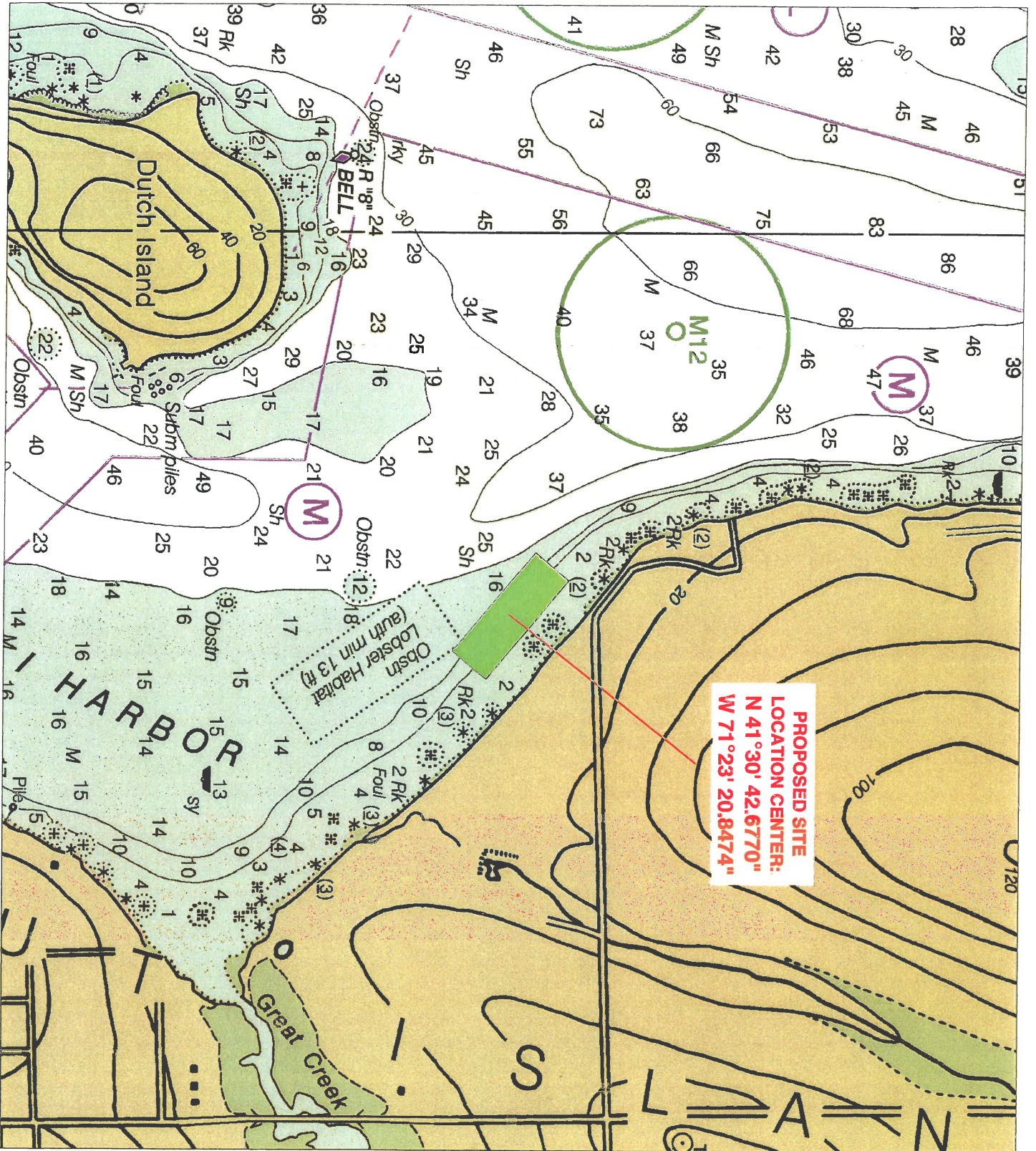

**PROPOSED SITE
LOCATION CENTER:
N 41°30' 42.6770"
W 71°23' 20.8474"**

SCALE 1" = 1000'



PROPOSED SITE LOCATION
WEST PASSAGE NARRAGANSETT BAY, JAMESTOWN, RI

WALRUS AND CARPENTER
OYSTERS LLC
PREPARED: SEPTEMBER 2019

RECEIVED

DEC 18 2019

COASTAL RESOURCES
MANAGEMENT ASSOCIATION

Figure 1: Location map of proposed site – NOAA nautical chart