



State of Rhode Island and Providence Plantations  
**Coastal Resources Management Council**  
 Oliver H. Stedman Government Center  
 4808 Tower Hill Road, Suite 3  
 Wakefield, RI 02879-1900

(401) 783-3370  
 Fax (401) 783-2069

**PUBLIC NOTICE**

File Number: 2020-01-038 Date: February 6, 2020

This office has under consideration the application of:

Rui & Lisa Pereira  
 33 Baron Road  
 Barrington, RI 02806

for a State of Rhode Island Assent to construct and maintain: A residential boating facility consisting of a 4' x 91' fixed pier (including upland access ramp) leading to a 4' x 15' (60sf) fixed "T" section. The total facility is to extend ~48' seaward of the cited MLW mark and requires a 6" water depth variance to Red Book 650-RICR-20-00-01 Section 1.3.1(D)(11)(u)-Table 8 design criteria.

Project Location:	33 Baron Road
City/Town:	Barrington
Plat/Lot:	29 / 64
Waterway:	Palmer River

Plans of the proposed work may be seen at the CRMC office in Wakefield.

In accordance with the Administrative Procedures Act (Chapter 42-35 of the Rhode Island General Laws) you may request a hearing on this matter.

You are advised that if you have good reason to enter protests against the proposed work it is your privilege to do so. It is expected that objectors will review the application and plans thoroughly, visit site of proposed work if necessary, to familiarize themselves with the conditions and cite what law or laws, if any, would in their opinion be violated by the work proposed.

If you desire to protest, you must attend the scheduled hearing and give sworn testimony. A notice of the time and place of such hearing will be furnished you as soon as possible after receipt of your request for hearing. If you desire to request a hearing, to receive consideration, it should be in writing (**with your correct mailing address, e-mail address and valid contact number**) and be received at this office on or before March 6, 2020.





CONTACT: RMC ADDRESS  
 33 SANDY HILL  
 WASHINGTON, DC 20008

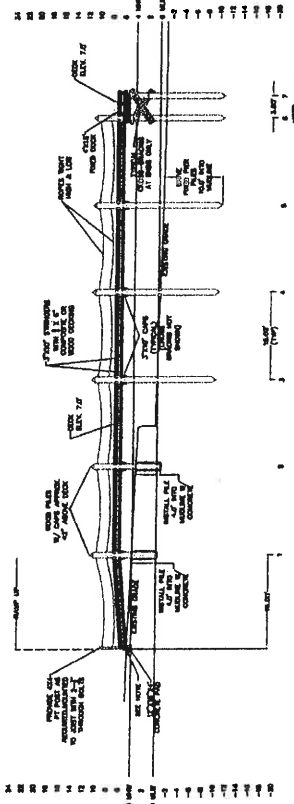
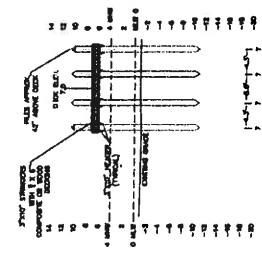
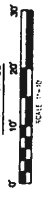

NOTES:  
 1. ALL DIMENSIONS SHALL BE PERFORMED TO FACE UNLESS SPECIFIED OTHERWISE.  
 2. ALL DIMENSIONS SHALL BE PERFORMED TO FACE UNLESS SPECIFIED OTHERWISE.  
 3. ALL DIMENSIONS SHALL BE PERFORMED TO FACE UNLESS SPECIFIED OTHERWISE.

**DOCK PROFILE & DETAILS**  
 RESIDENTIAL BOATING FACILITY  
 PLAT 29, LOT 64  
 BARRINGTON, RHODE ISLAND

**SEI**  
 SITE ENGINEERING INC.  
 CIVIL - MARINE - ENVIRONMENTAL  
 75 BOND STREET  
 PROVIDENCE, RI 02903  
 PHONE: (401) 885-4991

DATE: 12/19/19  
 CHK: RB  
 DR: VS  
 OSCN: RB

REVISIONS	
NO.	DESCRIPTION

DOCK FRAMING PLAN  
 1/8" = 1'-0"

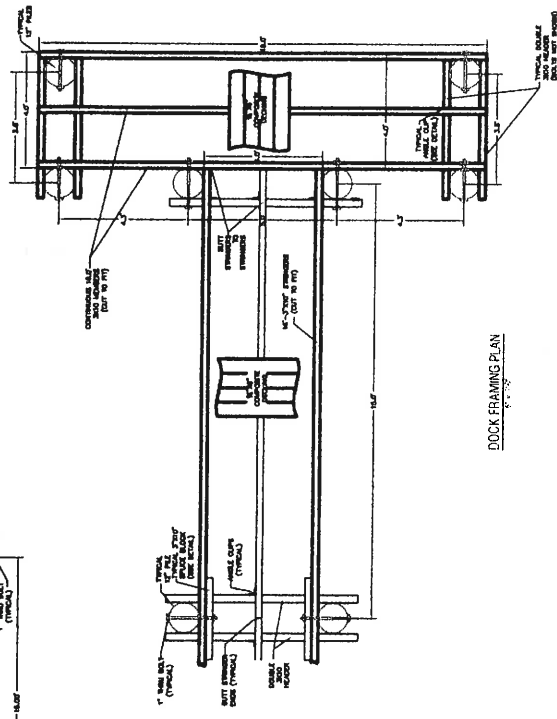

STRINGER HEADER CONNECTION DETAIL  
 1/8" = 1'-0"

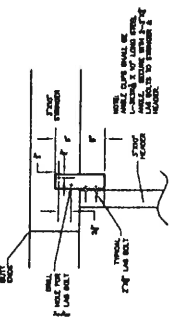

SPLICE BLOCK DETAIL  
 1/8" = 1'-0"

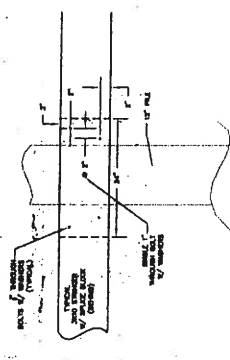

TYPICAL STRINGER LAYOUT  
 NOT TO SCALE

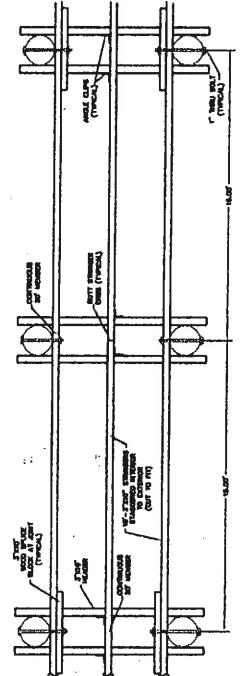

TYPICAL CROSS SECTION  
 NOT TO SCALE

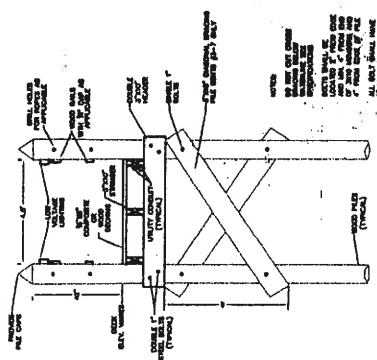

NOTES:  
 1. ALL DIMENSIONS SHALL BE PERFORMED TO FACE UNLESS SPECIFIED OTHERWISE.  
 2. ALL DIMENSIONS SHALL BE PERFORMED TO FACE UNLESS SPECIFIED OTHERWISE.  
 3. ALL DIMENSIONS SHALL BE PERFORMED TO FACE UNLESS SPECIFIED OTHERWISE.

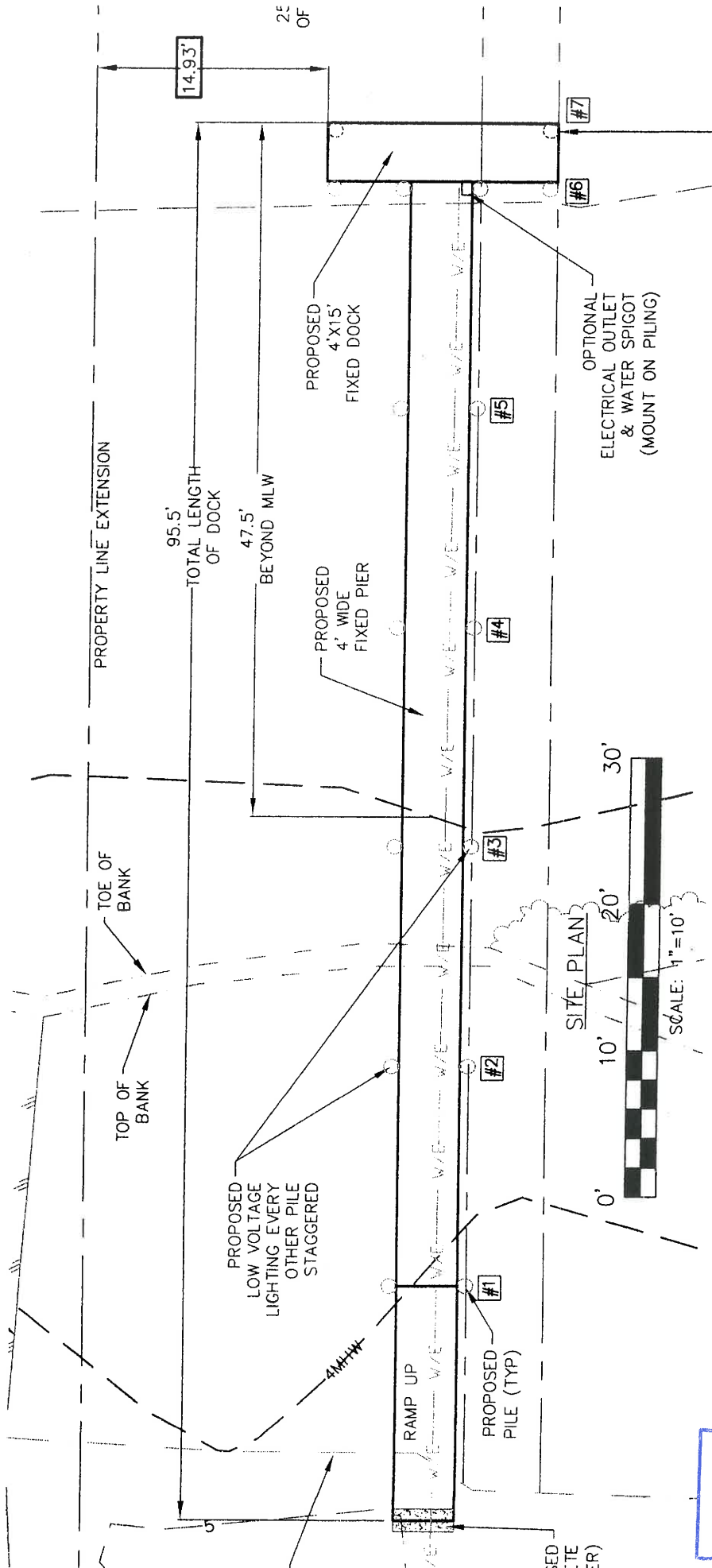

RECEIVED  
 JAN 14 2020  
 COASTAL RESOURCES  
 MANAGEMENT COUNCIL

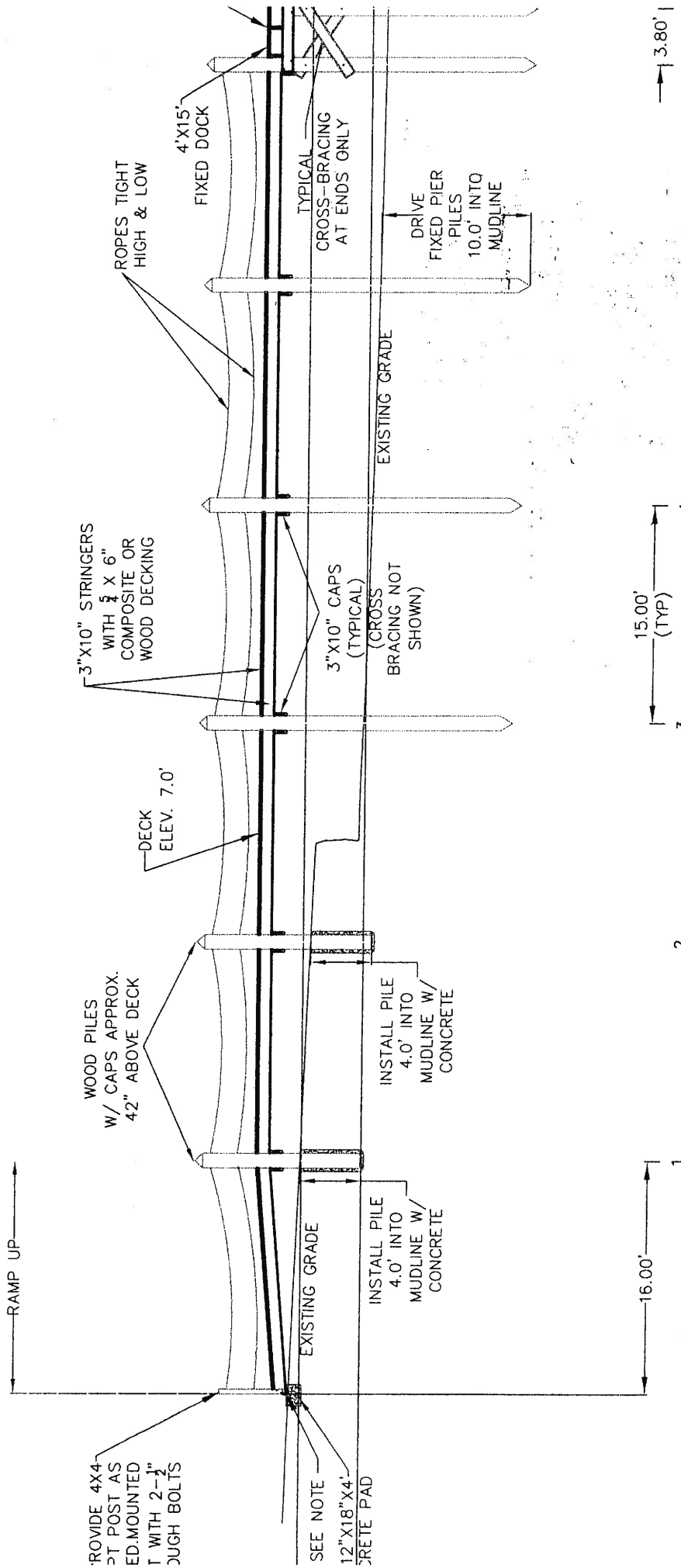

3.80' |  
6 7  
NOTE:  
ALL FIXE  
DRIVEN

15.00'  
(TYP) |  
3 4

**DOCK PROFILE**



4" x 1/4" STEEL  
FASTENED TO FASTEN  
CONCRETE PAD  
CONCRETE W/ 2-1/2" x  
BOLTS & INTO EACH  
1/4" x 3" LAG BOLTS

**RECEIVED**  
14 2020  
RESOURCES  
COUNCIL