



State of Rhode Island and Providence Plantations
Coastal Resources Management Council
 Oliver H. Stedman Government Center
 4808 Tower Hill Road, Suite 3
 Wakefield, RI 02879-1900

(401) 783-3370
 Fax (401) 783-2069

PUBLIC NOTICE

File Number: 2020-04-022 Date: April 14, 2020

This office has under consideration the application of:

Paula Rubien
 2 Woodsia Road
 Narragansett, RI 02874

for a State of Rhode Island Assent to construct and maintain:

A residential boating facility extending ~50' seaward of the cited MLW mark, consisting of a fixed 4' x 28' timber pier, a 4' x 20' ramp and an 8' x 18.75' (150sf) terminal float.

Project Location:	2 Woodsia Road
City/Town:	Narragansett
Plat/Lot:	N-F / 340
Waterway:	Narrow River

Plans of the proposed work may be seen at the CRMC office in Wakefield.

In accordance with the Administrative Procedures Act (Chapter 42-35 of the Rhode Island General Laws) you may request a hearing on this matter.

You are advised that if you have good reason to enter protests against the proposed work it is your privilege to do so. It is expected that objectors will review the application and plans thoroughly, visit site of proposed work if necessary, to familiarize themselves with the conditions and cite what law or laws, if any, would in their opinion be violated by the work proposed.

If you desire to protest, you must attend the scheduled hearing and give sworn testimony. A notice of the time and place of such hearing will be furnished you as soon as possible after receipt of your request for hearing. If you desire to request a hearing, to receive consideration, it should be in writing (**with your correct mailing address, e-mail address and valid contact number**) and be received at this office on or before May 14, 2020.

/lat

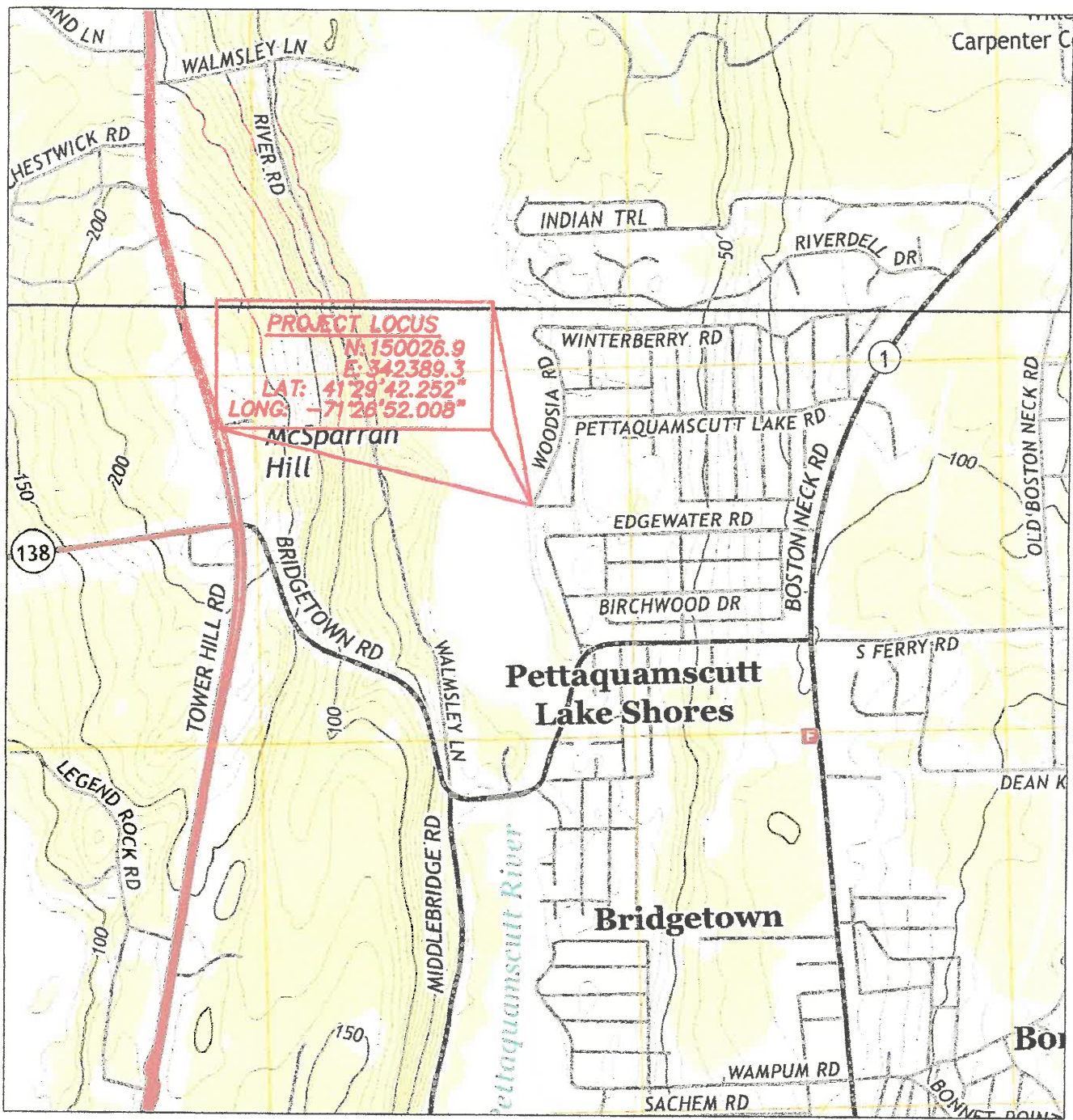

LOCUS PLAN



PROPOSED RESIDENTIAL PIER FOR:
 PAULA R RUBIEN TRUST
 2 WOODSIA RD.
 AP N-F-340
 NARRAGANSETT, RI 02882
 BY: WARREN HALL, CIVIL ENGINEER
 APRIL 4, 2020 SHEET 1 OF 4

WARREN F. HALL

REGISTERED
 PROFESSIONAL ENGINEER
 APR 09 2020



Scale 1" = 40'

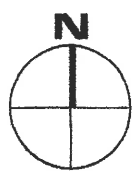

LEGEND
 MHW MEAN HIGH WATER
 MLW MEAN LOW WATER
 ▲ ASSESSOR'S LOT LINE
 ALE ASSESSOR'S LINE EXTENSION

DEED REFERENCE:
 1) BOOK 332, PAGE 521 & 522

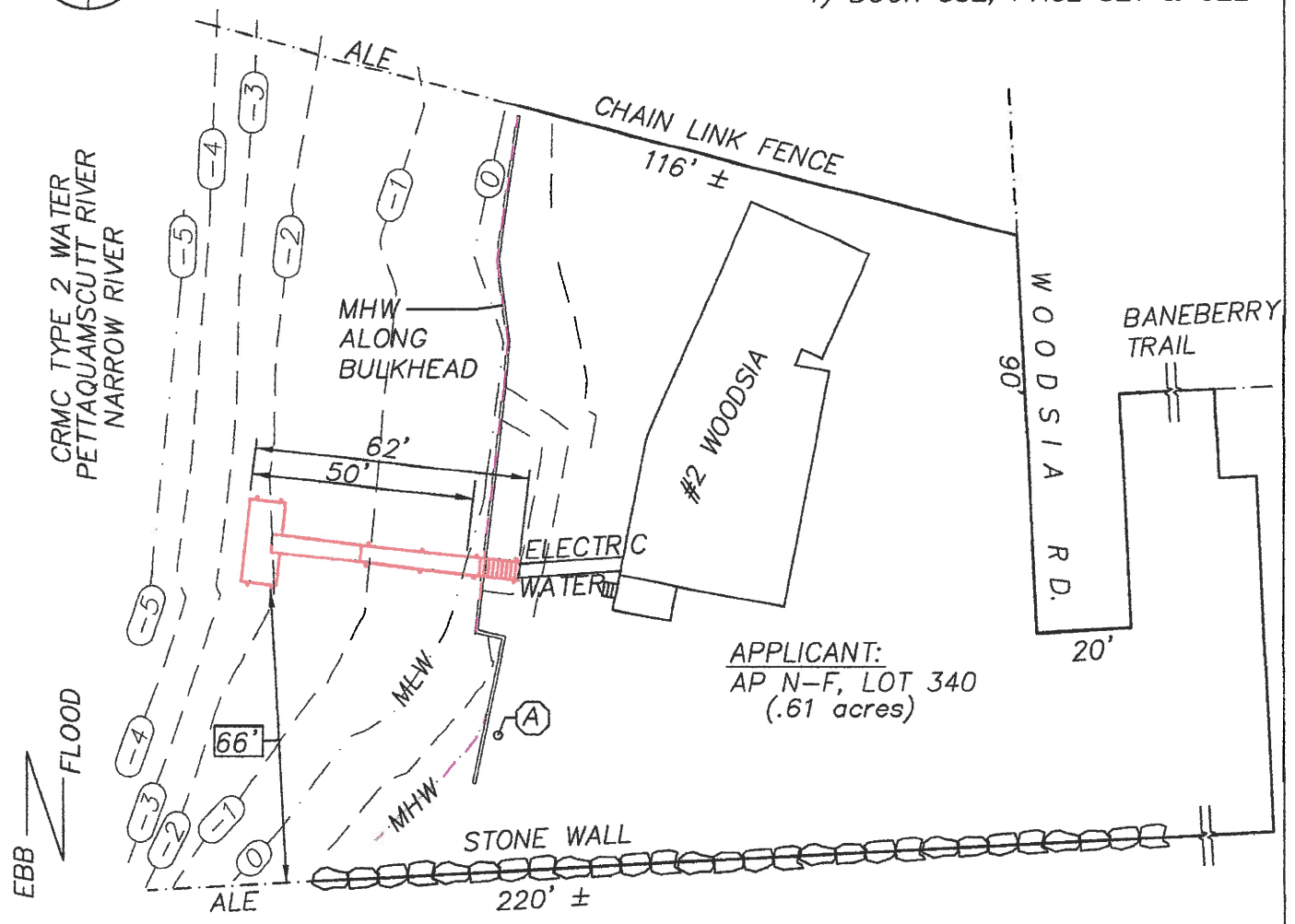

APPLICANT:
 AP N-F, LOT 340
 (.61 acres)

PLAN VIEW
 1"=40'

Ⓐ BENCHMARK: SET SPIKE
 EL=2.63 MLW

PROPOSED RESIDENTIAL PIER FOR:
 PAULA R RUBIEN TRUST
 2 WOODSIA RD.
 AP N-F-340
 NARRAGANSETT, RI 02882
 BY: WARREN HALL, CIVIL ENGINEER
 APRIL 4, 2020 SHEET 2 OF 4

WARREN F HALL

REGISTERED PROFESSIONAL ENGINEER
 APR 04 2020

COASTAL RESOURCES MANAGEMENT COUNCIL



COORDINATES REFERENCE
RI STATE PLANE SYSTEM

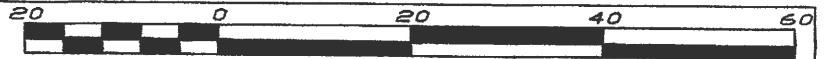

Scale 1" = 20'

EBB
FLOOD
CRMC TYPE 2 WATER
PETTAQUAMSCUTT RIVER
NARROW RIVER

N: 150033.9
E: 342410.4

8'X18.75' FLOAT

FIXED DECK EL=7.5 MLW

20' RAMP

N: 150017.5
E: 342470.8

EXISTING 8x8 SEAWALL

PLAN VIEW

N: 150015.3
E: 342408.2

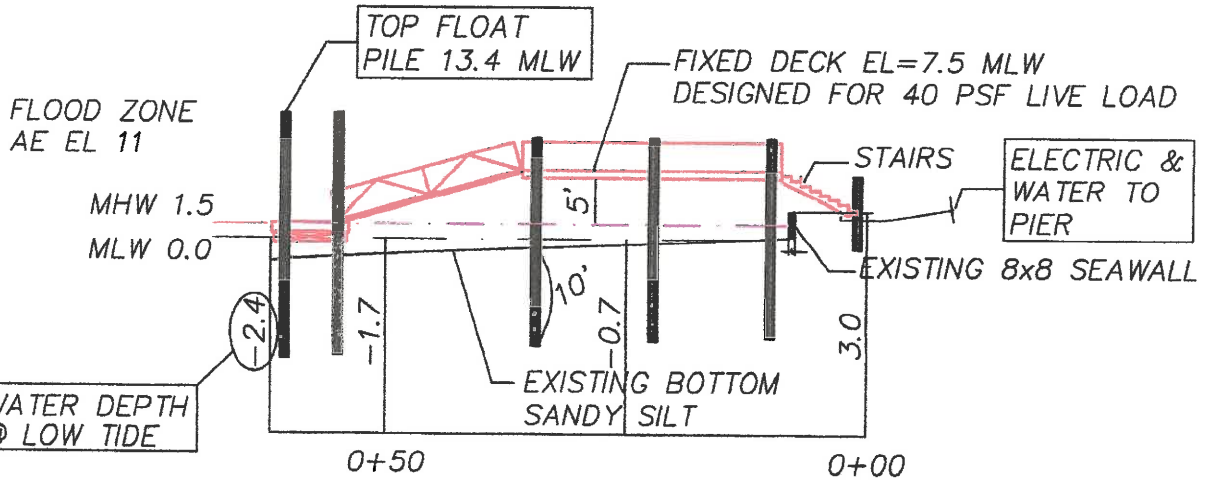

PROFILE VIEW
1"=20'

FLOAT DESIGN: USE 12@24x48x12 ROTO MOLD 433# FLOATS
DL=150SFx10PSF+(12x33)=1896#
LL=150SFx20PSF=3000#
DL DRAFT=1896/5196=.36' (4.3")
LL DRAFT=3000/5196=.57' (6.8")
TOTAL DRAFT=.93' (11.2")
400# POINT LOAD=.52' (6.2") DRAFT

PROPOSED RESIDENTIAL PIER FOR:
PAULA R RUBIEN TRUST
2 WOODSIA RD.
AP N-F-340
NARRAGANSETT, RI 02882
BY: WARREN HALL, CIVIL ENGINEER
APRIL 4, 2020 SHEET 3 OF 4

- ① 10" TIP CCA TREATED WOOD PILES
TREAT TO 2.5 PCF (1.0 ALLOWED WITH
OWNER CONSENT)
- ② 2x6 DECKING ACQ TREATED TO .6 PCF
FASTEN TO STRINGERS WITH 3 @ 3-1/2"
NO. 10 316 STAINLESS STEEL SCREWS
- ③ 3x10 STRINGER, ACQ TREATED THRU BOLT AT PILE
FASTEN MIDDLE STRINGER WITH SIMPSON
H-1 HURRICANE ANCHOR
- ④ 2-3x12 CAP BEAM, ACQ TREATED TO
.6 PCF
- ⑤ 3x10 CROSS BRACE, ACQ TREATED TO
2.5 PCF

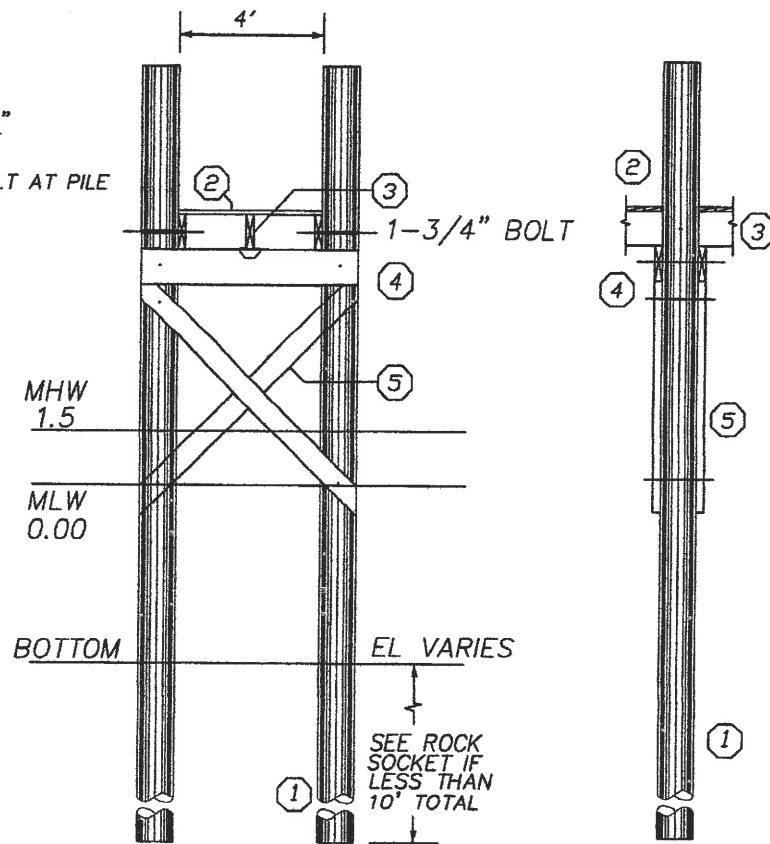

TYPICAL SECTIONS (3/16"=1'-0")

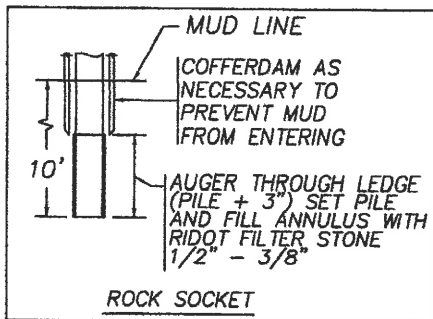

GENERAL NOTES:

- 1) ALL BOLTS, CONNECTORS, WASHERS, NAILS, ECT SHALL BE HOT DIPPED GALVANIZED
- 2) CONTRACTOR SHALL ADHERE TO ALL OSHA RULES AND REGULATIONS THROUGHOUT ALL PHASES OF CONSTRUCTION
- 3) CONTRACTOR SHALL BE AWARE THAT THE STRATA INTO WHICH THESE PILES ARE TO BE DRIVEN MAY REQUIRE DRILLING TO ENSURE A MINIMUM 10' PENETRATION BELOW EXISTING GRADE

PROPOSED RESIDENTIAL PIER FOR:
PAULA R RUBIEN TRUST
2 WOODSIA RD.
AP N-F-340
NARRAGANSETT, RI 02882
BY: WARREN HALL, CIVIL ENGINEER
APRIL 4, 2020 SHEET 4 OF 4

