



State of Rhode Island and Providence Plantations
Coastal Resources Management Council
Oliver H. Stedman Government Center
4808 Tower Hill Road, Suite 3
Wakefield, RI 02879-1900

(401) 783-3370
Fax (401) 783-2069

PUBLIC NOTICE

File Number: 2020-05-041 Date: June 15, 2020

This office has under consideration the application of:

Maria Dos Anjos
45 Cambria Court
Pawtucket, RI 02860

for a State of Rhode Island Assent to construct and maintain: A residential boating facility consisting of a 4' wide fixed L-shaped pier, extending ~58' seaward of the cited MLW mark. The facility requires an 8' length variance to Red Book 650-RICR-20-00-01 Section 1.3.1(D).

Project Location:	30 King Phillip Avenue
City/Town:	Bristol
Plat/Lot:	151 / 17
Waterway:	Mount Hope Bay

Plans of the proposed work may be seen at the CRMC office in Wakefield.

In accordance with the Administrative Procedures Act (Chapter 42-35 of the Rhode Island General Laws) you may request a hearing on this matter.

You are advised that if you have good reason to enter protests against the proposed work it is your privilege to do so. It is expected that objectors will review the application and plans thoroughly, visit site of proposed work if necessary, to familiarize themselves with the conditions and cite what law or laws, if any, would in their opinion be violated by the work proposed.

If you desire to protest, you must attend the scheduled hearing and give sworn testimony. A notice of the time and place of such hearing will be furnished you as soon as possible after receipt of your request for hearing. If you desire to request a hearing, to receive consideration, it should be in writing (**with your correct mailing address, e-mail address and valid contact number**) and be received at this office on or before July 15, 2020.

DK-2



OWNER INFO:
 MARLA DOG ANDES
 30 IRON PHILIP AVE.
 BRISTOL, RI 02809

SCALE 1/4" = 1'-0"

SCALE 1/4" = 1'-0"

SCALE 1/4" = 1'-0"

SCALE 1/4" = 1'-0"

SCALE 1/4" = 1'-0"

SCALE 1/4" = 1'-0"

SCALE 1/4" = 1'-0"

DOCK PROFILE & DETAILS
 RESIDENTIAL BOATING FACILITY
 PLAT 151, LOT 17
 RHODE ISLAND

SEI
 SITE ENGINEERING INC.
 CIVIL - MARINE - GEOTECHNICAL
 100 STATE STREET
 BRISTOL, RI 02809
 PHONE (401) 832-8811

NO.	REVISION	DATE	BY	CHK.	APP.
1	ISSUE FOR PERMIT	4/16/20	RB	VS	RB
2	REVISION				
3					
4					
5					
6					
7					
8					
9					
10					

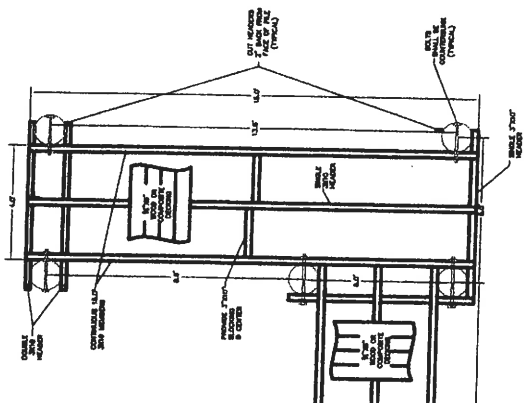

DOCK FRAMING PLAN
 1/4" = 1'-0"

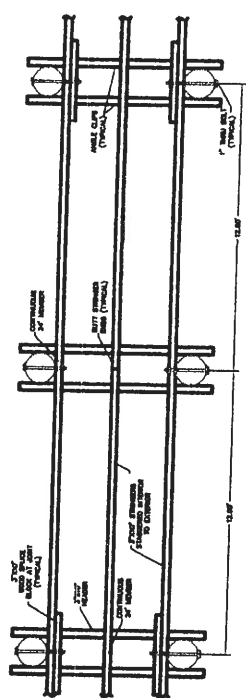

TYPICAL STRINGER LAYOUT
 1/4" = 1'-0"

NOTES:
 1. ALL DIMENSIONS SHALL BE FURNISHED TO FIELD UNLESS OTHERWISE SPECIFIED.
 2. ALL DIMENSIONS SHALL BE FURNISHED TO FIELD UNLESS OTHERWISE SPECIFIED.
 3. ALL DIMENSIONS SHALL BE FURNISHED TO FIELD UNLESS OTHERWISE SPECIFIED.

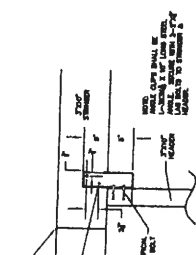

STRINGER-HEADER CONNECTION DETAIL
 NOT TO SCALE

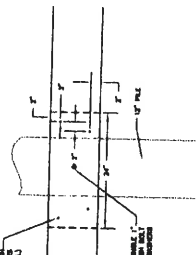

SPLICE BLOCK DETAIL
 NOT TO SCALE

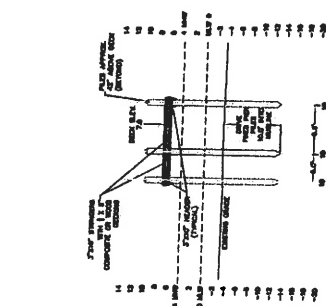

END PROFILE
 1/4" = 1'-0"

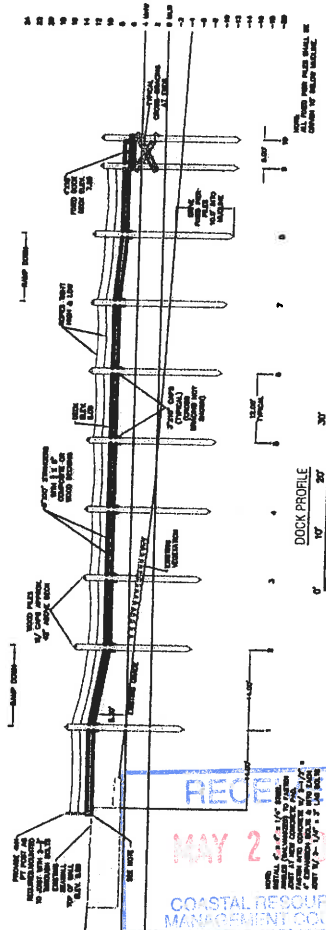

DOCK PROFILE
 1/4" = 1'-0"

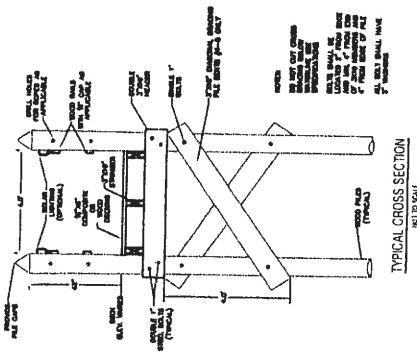

TYPICAL CROSS SECTION
 1/4" = 1'-0"

RECEIVED
 MAY 2 2020

COASTAL RESOURCES
 MANAGEMENT COUNCIL

DOCK PROFILE

MOUNT HOPE BAY
TYPE II WATERS

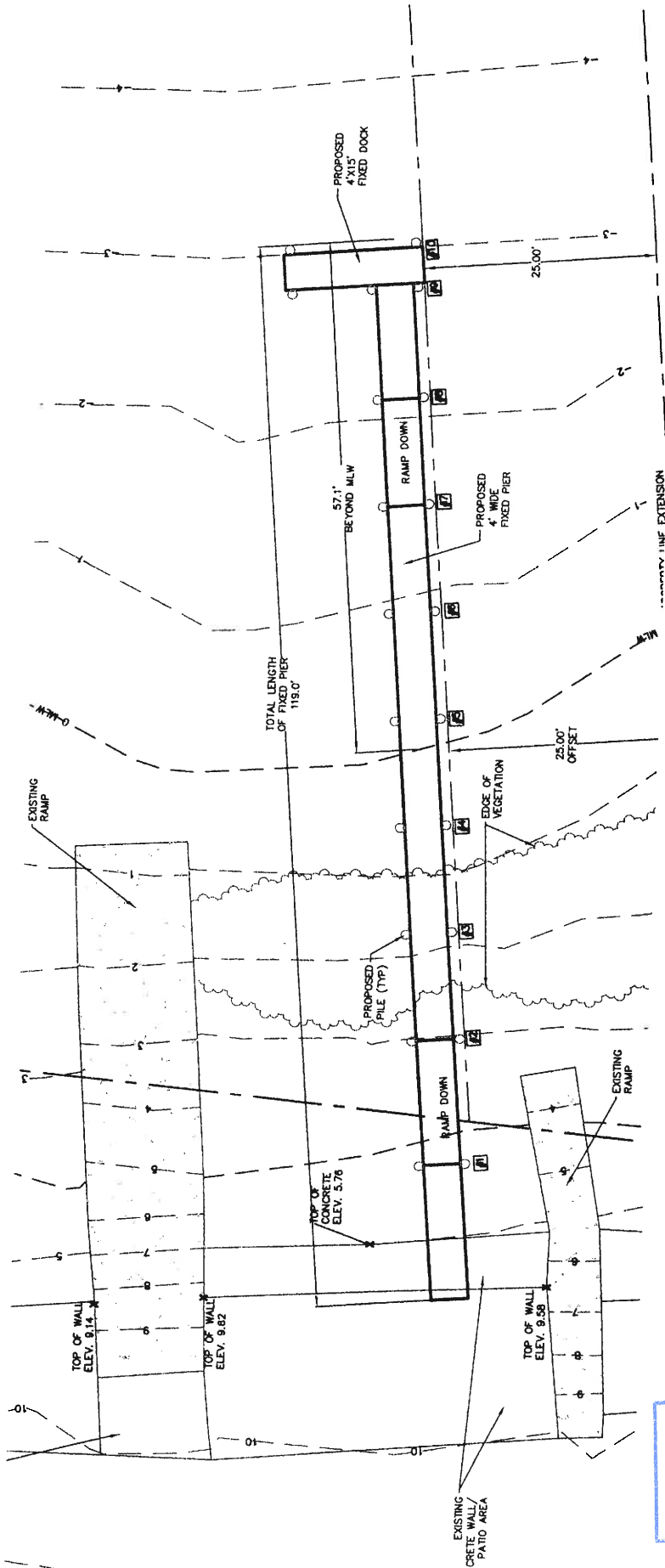

RECEIVED
MAY 21 2023
COASTAL RESOURCES
MANAGEMENT COUNCIL

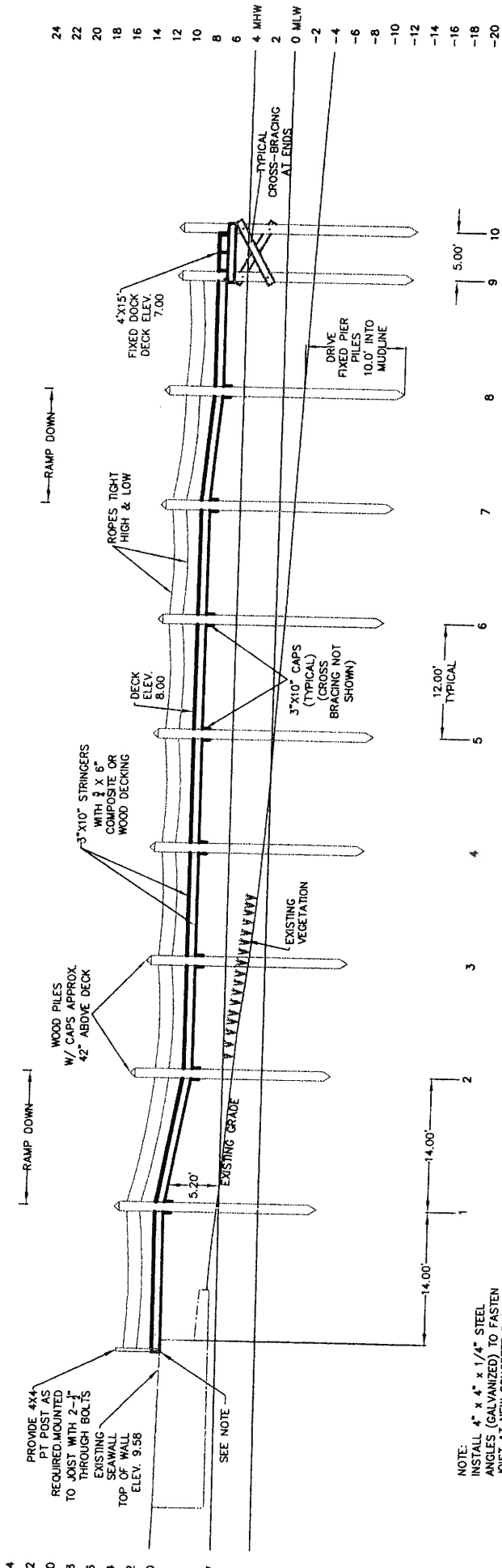

NOTE:
ALL FIXED PIER PILES SHALL BE
DRIVEN 10' BELOW MUDLINE.

NOTE:
INSTALL 4" x 4" x 1/4" STEEL
ANGLES (GALVANIZED) TO FASTEN
JOIST AT NEW CONCRETE PAD.
FASTEN INTO CONCRETE W/ 2-1/2" x
4" EXPANSION BOLTS & INTO EACH
JOIST W/ 2- 1/4" x 3" LAG BOLTS



