



State of Rhode Island  
**Coastal Resources Management Council**  
 Oliver H. Stedman Government Center  
 4808 Tower Hill Road, Suite 3  
 Wakefield, RI 02879-1900

(401) 783-3370  
 Fax (401) 783-2069

**PUBLIC NOTICE**

File Number: 2020-07-020 Date: October 19, 2020

This office has under consideration the application of:

Anne O'Neill Kolyer  
 88 Enfield Avenue  
 North Kingstown, RI 02852

for a State of Rhode Island Assent to construct and maintain: A residential boating facility consisting of a fixed timber pier ramped to a 7.5' x 20' chocked float; extending 50-feet beyond MLW; achieving 18 inches depth MLW at the floats terminus.

Project Location:	78 Enfield Avenue
City/Town:	North Kingstown
Plat/Lot:	117 / 21
Waterway:	Mill Cove

Plans of the proposed work may be seen at the CRMC office in Wakefield.

In accordance with the Administrative Procedures Act (Chapter 42-35 of the Rhode Island General Laws) you may request a hearing on this matter.

You are advised that if you have good reason to enter protests against the proposed work it is your privilege to do so. It is expected that objectors will review the application and plans thoroughly, visit site of proposed work if necessary, to familiarize themselves with the conditions and cite what law or laws, if any, would in their opinion be violated by the work proposed.

If you desire to protest, you must attend the scheduled hearing and give sworn testimony. A notice of the time and place of such hearing will be furnished you as soon as possible after receipt of your request for hearing. If you desire to request a hearing, to receive consideration, it should be in writing (**with your correct mailing address, e-mail address and valid contact number**) and be received at this office on or before November 19, 2020.

/lat

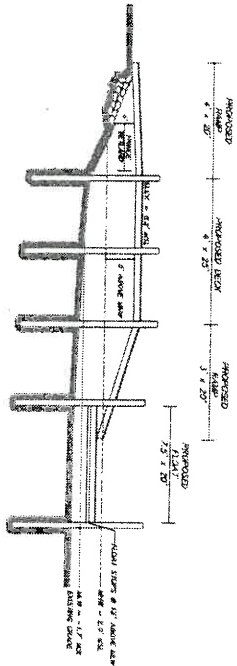
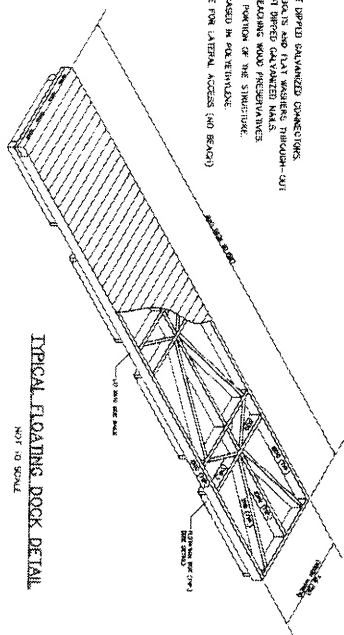
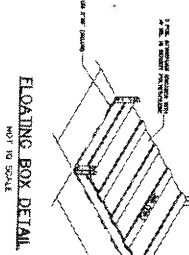
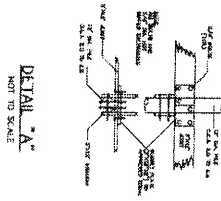
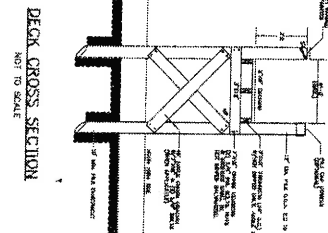
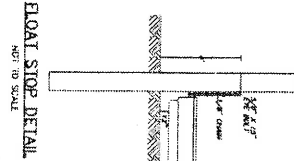
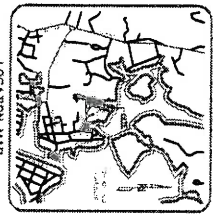

- PROPERTY OWNER:**  
ANNE ONEILL KOLYER  
1177 LOT 21  
ENFIELD AVENUE  
NORTH KINGSTOWN, RI 02881
- CONSTRUCTION NOTES**
1. ALL CONSTRUCTION TO BE DONE WITH HOT DIPPED GALVANIZED CONNECTIONS.
  2. BACKED CONSTRUCTION TO BE 3/4\"/>
  - 3. ALL DIMENSIONS MUST BE MAINTAINED WITH TOLERANCES ADVANCED MATERIALS.
  - 4. ALL DIMENSIONS TO BE MAINTAINED WITH TOLERANCES ADVANCED MATERIALS.
  - 5. NO BRACKETING SHALL BE PERMITTED TO ANY PORTION OF THE STRUCTURE.
  - 6. PROPOSED FLOAT TO BE COMPLETELY ENCLOSED IN SEA-TIGHTNESS.
  - 7. AREA OF PROPOSED DOCK NOT OBTAINABLE FROM AERIAL ACCESS (SEE BEACH)

RECEIVED  
AUG 11 2020  
COASTAL RESOURCES  
MANAGEMENT COUNCIL

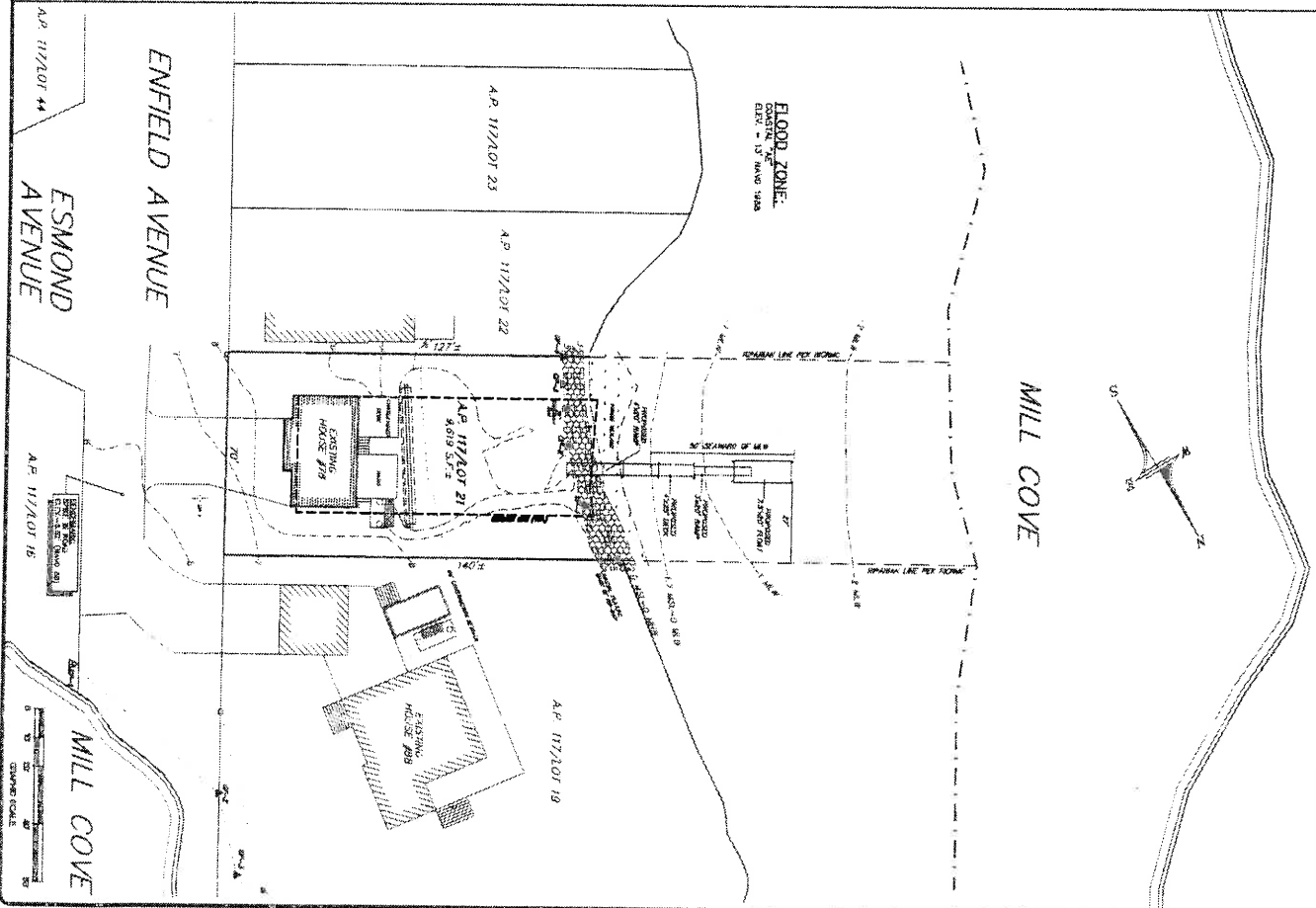

DOCK PERMIT PLAN  
PREPARED FOR  
**ANNE ONEILL KOLYER**  
ASSESSOR'S PLAT 117 LOT 21  
SITUATED IN THE TOWN OF  
NORTH KINGSTOWN, RHODE ISLAND

NO.	REVISION	DATE
1	CONTRACT REVISIONS	07/28/20
2	FINAL COMMENTS	08/07/20

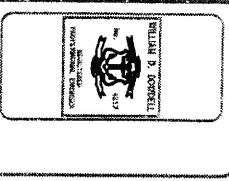

**DOWDELL ENGINEERING, INC.**  
CIVIL & ENVIRONMENTAL ENGINEERS  
SURVEYORS & LAND PLANNERS  
1177 LOT 21  
ENFIELD AVENUE  
NORTH KINGSTOWN, RI 02881  
TEL: 401-942-1100  
FAX: 401-942-1101  
WWW.DOWDELL-ENG.COM

NO.	REVISION	DATE
1	CONTRACT REVISIONS	07/28/20
2	FINAL COMMENTS	08/07/20