

**State of Rhode Island**  
**Coastal Resources Management Council**  
**Oliver H. Stedman Government Center**  
**4808 Tower Hill Road, Suite 3**  
**Wakefield, RI 02879**  
**(401)783-3370**

**State of Rhode Island**  
**Department of Environmental Management**  
**Office of Technical and Customer Asst.**  
**235 Promenade Street**  
**Providence, RI 02908-5767**  
**(401)222-6822**

## **JOINT PUBLIC NOTICE**

CRMC File No.: 2020-07-062 Date: July 31, 2020

RIDEM Water Quality Certification Number: WQC 20-136 DP 20-181

These offices have under consideration the application of:

**Ponaug Marine/Chase Marina Properties LLC**  
**285 Arnold Neck Drive**  
**Warwick, RI 02886**

for State of Rhode Island Assent (in accordance with the Coastal Resources Management Program), and a State of Rhode Island Dredge Permit (in accordance with the Marina infrastructure Maintenance Act of 1996 and the Marine Waterways and Boating Facilities Act of 2001, Rhode Island General Laws Chapter 46-6.1) and State of Rhode Island Water Quality Certification (in accordance with Chapter 42-35 pursuant to Chapters 46-12 and 42-17.1 of the RIGL, as amended) to perform

The project will include: A Ten year dredge permit to dredge the marina basin to -6' MLW in sections as budget allows. The material has been tested and does not have beneficial reuse potential so it will be disposed of in the Providence River CAD cell.

Project Location: Within the Ponaug Marina MPL and meet federal channel depths

Street & Number: 285 Arnold Neck Drive

City/Town: Warwick

Plat Number: 365 Lot Number: 218

Waterway: Apponaug Cove

Plans of the proposed work may be seen at the CRMC office in Wakefield.

In accordance with the Administrative Procedures Act (Chapter 42-35 of the Rhode Island General Laws) you may request a hearing on this matter. You are advised that if you have good reason to enter protests against the proposed work it is your privilege to do so. It is expected that objectors will review the application and plans thoroughly, visit site of proposed work if necessary, to familiarize themselves with the conditions and cite what law or laws, if any, would in their opinion be violated by the work proposed.

RICRMC/RIDEM Joint Public Notice  
CRMC File No. 2020-07-062  
July 31, 2020  
Page Two

This also serves as notice that the Rhode Island Department of Environmental Management, Office of Water Resources, Water Quality Certification Program has under consideration and review the same proposed activity as described above for compliance with the State's Water Quality Regulations (AUTHORITY: in accordance with Clean Water Act, as amended (33 U.S.C. 1251 et.seq.; Chapter 42-35 pursuant to Chapters 46-12 and 42-17.1 of the Rhode Island General Laws of 1956, as amended).

If you desire to protest, you must attend the scheduled hearing and give sworn testimony. A notice of the time and place of such hearing will be furnished you as soon as possible after receipt of your request for hearing. If you desire to request a hearing, to receive consideration, it should be in writing and be received at this office on or before August 29, 2020.

It is expected that objectors will review the application and associates plans thoroughly. Comments that pertain to this Joint Notice must be submitted in writing and must be addressed to Rhode Island Coastal Resources Management Council and Rhode Island Dept of Environmental Management at the above referenced addresses.

/lat

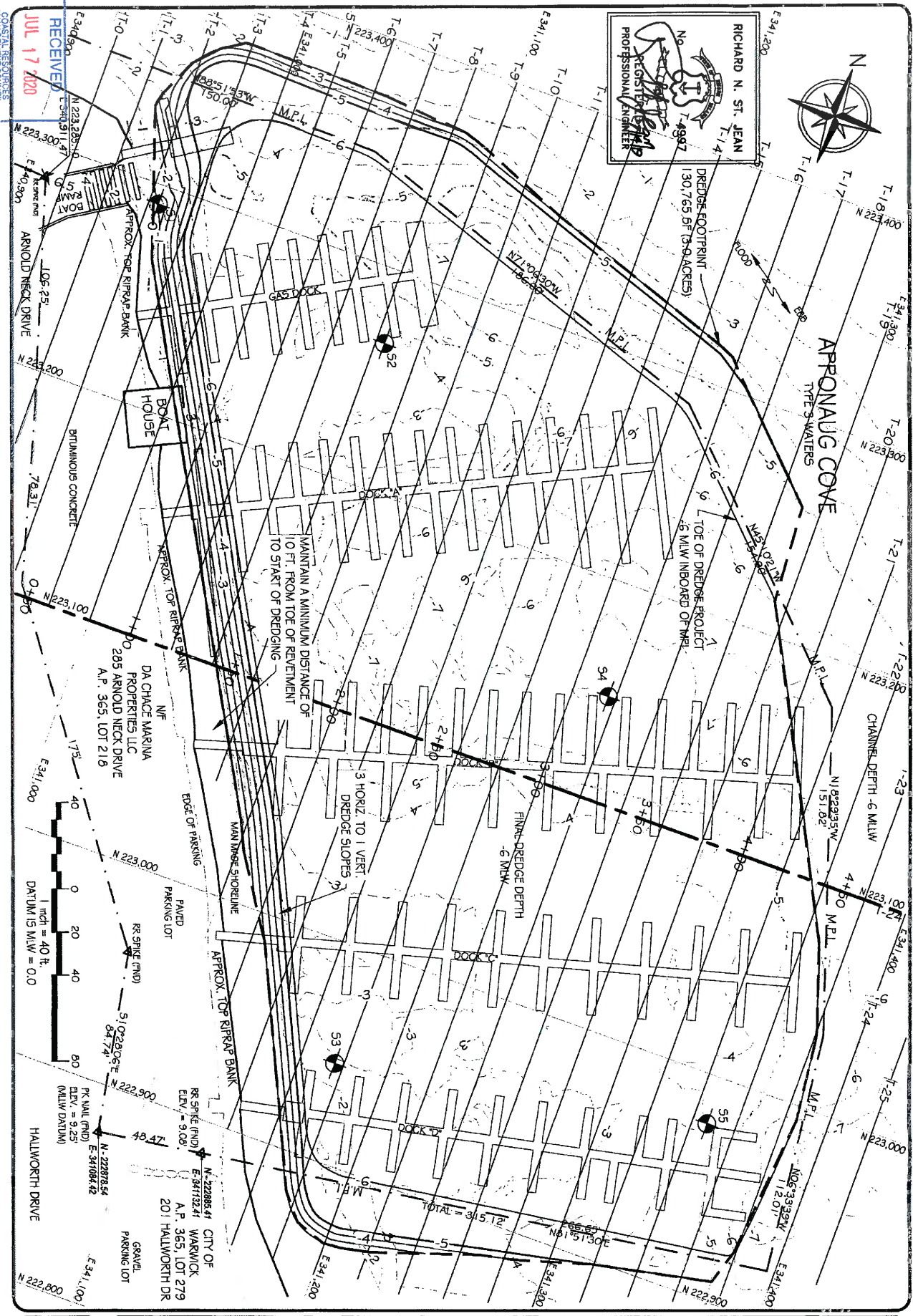

RICHARD N. ST. JEAN  
 T-1/4  
 No. 4997  
 REGISTERED  
 PROFESSIONAL ENGINEER

RECEIVED  
 JUL 17 2020  
 CONSULTING RESOURCES

SHEET NO.  
**C4**  
 OF 7

Prepared By:  
**ST. JEAN ENGINEERING, LLC**  
 CIVIL, MARINE AND STRUCTURAL  
 209 Arnold Neck Drive  
 Warwick, RI 02886  
 Phone: 401.398.0999  
 email: st.jean.engineering@goverson.com

Prepared for Applicant:  
**PONAUG MARINA**  
 285 ARNOLD NECK DRIVE, WARWICK, RI 02886  
 ASSESSORS PLAT 365, LOT 218  
**MAINTENANCE DREDGING  
 PROPOSED DREDGE PLAN**

Drawn By: rstj  
 Checked By:  
 Scale: N.T.S.  
 Date: 7/10/2020

REVISIONS