



State of Rhode Island
Coastal Resources Management Council
Oliver H. Stedman Government Center
4808 Tower Hill Road, Suite 3
Wakefield, RI 02879-1900

(401) 783-3370
Fax (401) 783-2069

PUBLIC NOTICE

File Number: 2020-09-011 Date: September 18, 2020

This office has under consideration the application of:

Alexander Cushman
28 Hunters Crossing
Burlington, CT 06013

for a State of Rhode Island Assent to construct and maintain: A residential boating facility consisting of a 4' x 52' fixed timber pier, 3' x 20' ramp and 8' x 18.75' (150sf) terminal float extending ~48' seaward of the cited MLW mark. The facility will connect to an upland walkover stairway.

Project Location:	41 Fire Lane 3
City/Town:	South Kingstown
Plat/Lot:	82-1 / 2
Waterway:	Pt. Judith Pond, Jerry Brown Farm

Plans of the proposed work may be seen at the CRMC office in Wakefield.

In accordance with the Administrative Procedures Act (Chapter 42-35 of the Rhode Island General Laws) you may request a hearing on this matter.

You are advised that if you have good reason to enter protests against the proposed work it is your privilege to do so. It is expected that objectors will review the application and plans thoroughly, visit site of proposed work if necessary, to familiarize themselves with the conditions and cite what law or laws, if any, would in their opinion be violated by the work proposed.

If you desire to protest, you must attend the scheduled hearing and give sworn testimony. A notice of the time and place of such hearing will be furnished you as soon as possible after receipt of your request for hearing. If you desire to request a hearing, to receive consideration, it should be in writing (**with your correct mailing address, e-mail address and valid contact number**) and be received at this office on or before October 18, 2020.

DOCK PERMIT PLAN
 PREPARED FOR
ALEX CUSHMAN
 ASSESSOR'S PLAT 82-1 LOT 2
 SITUATED IN THE TOWN OF
 SOUTH KINGSTOWN, RHODE ISLAND

NO.	REVISION	DATE

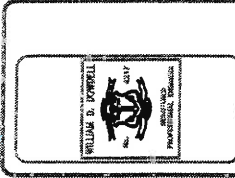

DOWDELL ENGINEERING, INC.
 CIVIL & ENVIRONMENTAL ENGINEERS
 SURVEYORS & LAND PLANNERS
 P.O. BOX 1084 • 2000 RIVER ROAD
 (401) 344-1000
 SOUTH KINGSTOWN, RHODE ISLAND 02881

DATE	NO.	BY
AS NOTED	1	W.B. DOWDELL
DATE	NO.	BY
AUG. 27, 2020		
DATE	NO.	BY

1 OF 1 SHEETS

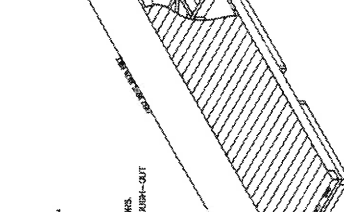
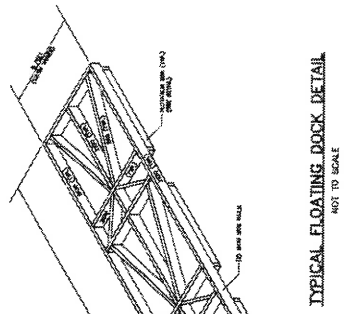
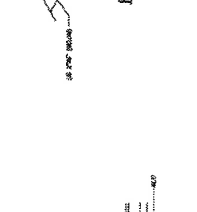
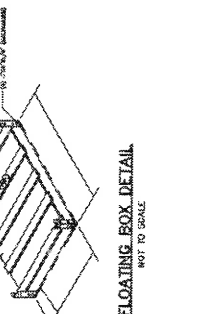
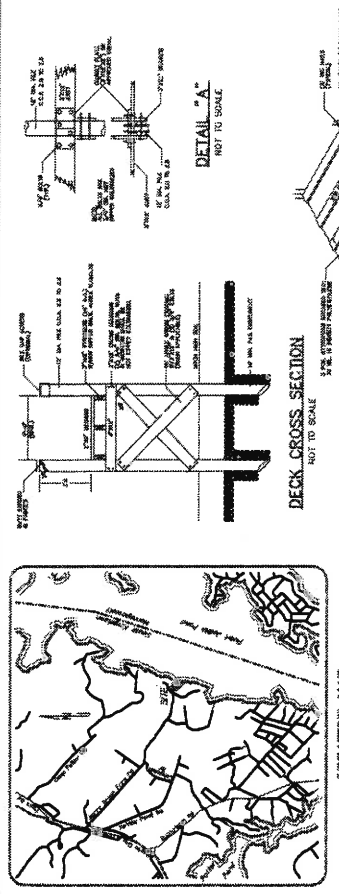
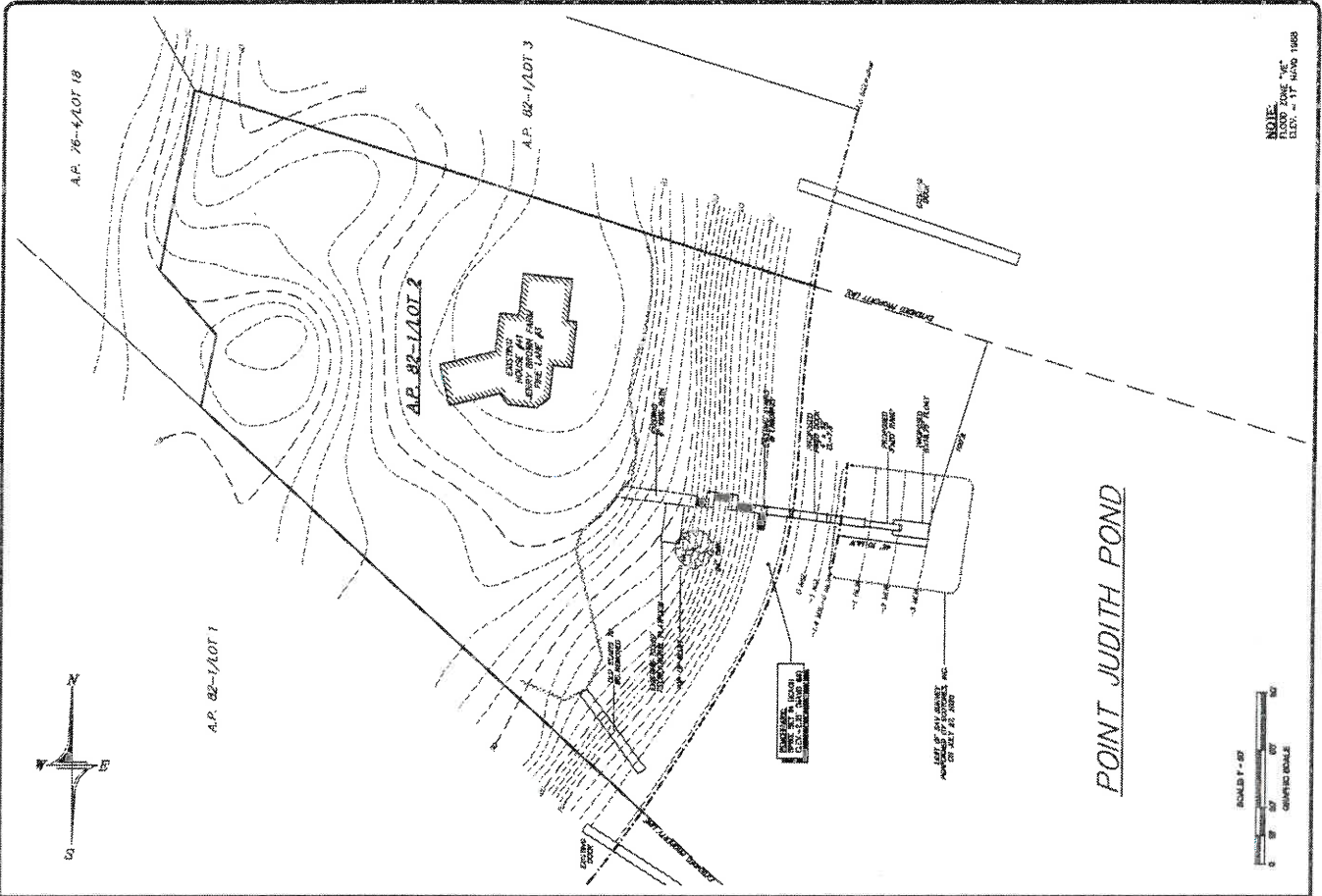

- CONSTRUCTION NOTES**
1. ALL CONSTRUCTION TO BE DONE WITH HOT DIPPED GALVANIZED CONNECTORS.
 2. BOLTED CONSTRUCTION TO BE 3/4" DIA. BOLTS AND FLAT WASHERS THROUGH-OUT EXCEPT DECKING MAY BE NAILS WITH HOT DIPPED GALVANIZED NAILS.
 3. ALL LAMEN TO BE TREATED WITH ROOF-FLASHING ROOF PRESERVATIVE.
 4. NO CORROSION SHALL BE APPLIED TO ANY PORTION OF THE STRUCTURE.
 5. PROPOSED FLOAT TO BE COMPLETELY ENCASED IN POLYURETHANE.

PROPERTY OWNER:
 ALEX CUSHMAN
 20 HARTSHORNS CROSSING
 BURLINGTON, CT 06033

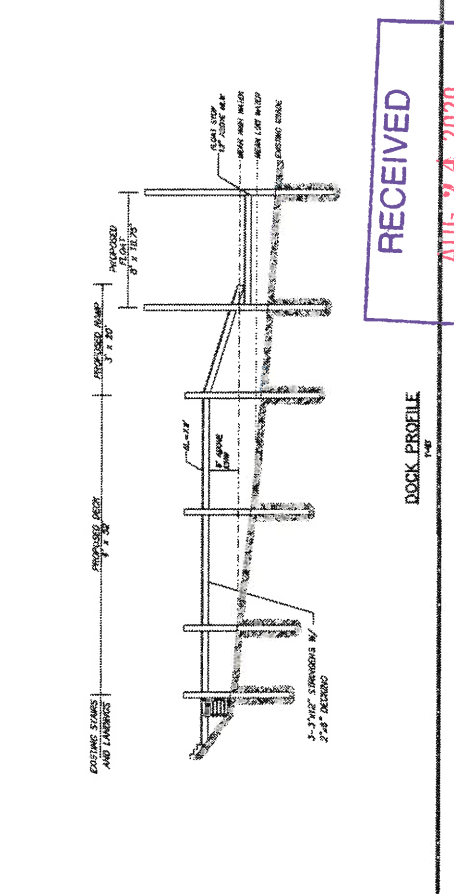

RECEIVED
 AUG 24 2020
 COASTAL RESOURCES
 MANAGEMENT COUNCIL

DOCK PROFILE
 NOT TO SCALE