



State of Rhode Island
Coastal Resources Management Council
Oliver H. Stedman Government Center
4808 Tower Hill Road, Suite 3
Wakefield, RI 02879-1900

(401) 783-3370
Fax (401) 783-2069

PUBLIC NOTICE

File Number: 2020-09-142

Date: November 4, 2020

This office has under consideration the application of:

Craig & Kathryn Fisher
25 Sunset Road
Bristol, RI 02809

for a State of Rhode Island Assent to construct and maintain: A Residential Boating Facility consisting of a 4' x 40' fixed timber pier, 4' x 24' gangway ramp and a 10' x 15' (150sf) terminal float, extending ~49' seaward of the cited MLW mark.

Project Location:	24 New Meadow Road
City/Town:	Barrington
Plat/Lot:	27 / 20
Waterway:	Barrington River, Type 2

Plans of the proposed work may be seen at the CRMC office in Wakefield.

In accordance with the Administrative Procedures Act (Chapter 42-35 of the Rhode Island General Laws) you may request a hearing on this matter.

You are advised that if you have good reason to enter protests against the proposed work it is your privilege to do so. It is expected that objectors will review the application and plans thoroughly, visit site of proposed work if necessary, to familiarize themselves with the conditions and cite what law or laws, if any, would in their opinion be violated by the work proposed.

If you desire to protest, you must attend the scheduled hearing and give sworn testimony. A notice of the time and place of such hearing will be furnished you as soon as possible after receipt of your request for hearing. If you desire to request a hearing, to receive consideration, it should be in writing (**with your correct mailing address, e-mail address and valid contact number**) and be received at this office on or before December 4, 2020.

RECEIVED
SEP 25 2020
COASTAL RESOURCES
MANAGEMENT COUNCIL

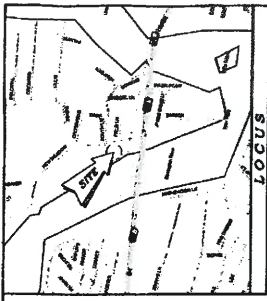
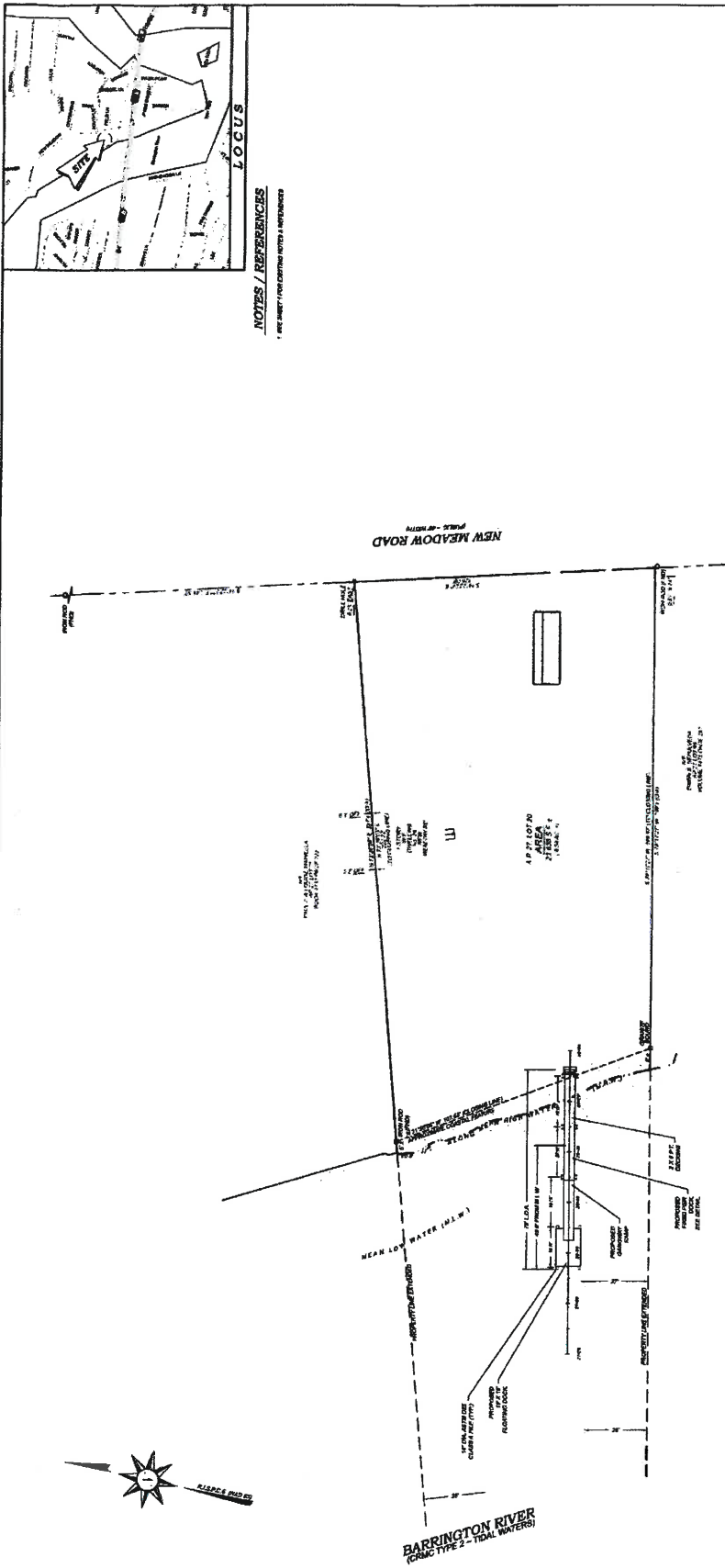

NOTES / REFERENCES
1. SEE SHEET FOR OTHER NOTES & REFERENCES

LEGEND & ABBREVIATIONS
PIER
APPROACH RAMP
PILING
PILING HEAD
PILING TIP
PILING CONNECTION
PILING SUPPORT
PILING BRACE
PILING CURB
PILING WALKWAY
PILING RAMP
PILING FENCE
PILING LIGHTING
PILING SECURITY
PILING SECURITY



ALL INFORMATION IS BASED UPON FIELD OBSERVATIONS OF HOUASS WORK DONE FROM
1984 TO 1987.
MEAN LOW WATER (ALL N) = 4.28' (8' ALL N. DATUM) = 2.23' (8' WADSWORTH DATUM)
MEAN LOW WATER (ALL N) = 4.28' (8' ALL N. DATUM) = 2.23' (8' WADSWORTH DATUM)
COPYRIGHT © 1987 WATERMAN ENGINEERING GROUP, INC.

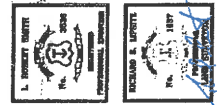

CERTIFICATION
I, WILLIAM E. LETTICE, a duly Licensed Professional Engineer in the State of New Jersey, do hereby certify that the design and construction of the pier and approach ramp shown on the attached drawings were prepared by me or under my direct supervision and that I am a duly Licensed Professional Engineer in the State of New Jersey.
WATERMAN ENGINEERING GROUP, INC.
100 SOUTH BROAD STREET
JERSEY CITY, NJ 07310
TELEPHONE: (201) 732-0400
FAX: (201) 732-0401
E-MAIL: WEG@WATERMAN-ENGINEERING.COM
WEBSITE: WWW.WATERMAN-ENGINEERING.COM

NO.	DATE	DESCRIPTION
1	10/20/87	CRMC A88337 PIER AND APPROACH RAMP

CRMC A88337 PIER AND APPROACH RAMP
100 SOUTH BROAD STREET
JERSEY CITY, NJ 07310
TELEPHONE: (201) 732-0400
FAX: (201) 732-0401
E-MAIL: WEG@WATERMAN-ENGINEERING.COM
WEBSITE: WWW.WATERMAN-ENGINEERING.COM



