



State of Rhode Island
Coastal Resources Management Council
 Oliver H. Stedman Government Center
 4808 Tower Hill Road, Suite 3
 Wakefield, RI 02879-1900

(401) 783-3370
 Fax (401) 783-2069

PUBLIC NOTICE

File Number: 2020-09-146 Date: November 5, 2020

This office has under consideration the application of:

Joseph & Kathleen Whelan
 11 Shore Road
 Bristol, RI 02809

for a State of Rhode Island Assent to construct and maintain:

A new residential boating facility consisting of a ~60' upland access ramp leading to a ~4' x 84' fixed timber pier, 3' x 20' ramp and 10' x 15' (150sf) terminal float. The facility will extend ~104' seaward of the cited MLW mark.

Project Location:	12 Portside Drive
City/Town:	Bristol
Plat/Lot:	178 / 110
Waterway:	Bristol Harbor

Plans of the proposed work may be seen at the CRMC office in Wakefield.

In accordance with the Administrative Procedures Act (Chapter 42-35 of the Rhode Island General Laws) you may request a hearing on this matter.

You are advised that if you have good reason to enter protests against the proposed work it is your privilege to do so. It is expected that objectors will review the application and plans thoroughly, visit site of proposed work if necessary, to familiarize themselves with the conditions and cite what law or laws, if any, would in their opinion be violated by the work proposed.

If you desire to protest, you must attend the scheduled hearing and give sworn testimony. A notice of the time and place of such hearing will be furnished you as soon as possible after receipt of your request for hearing. If you desire to request a hearing, to receive consideration, it should be in writing (**with your correct mailing address, e-mail address and valid contact number**) and be received at this office on or before December 5, 2020.

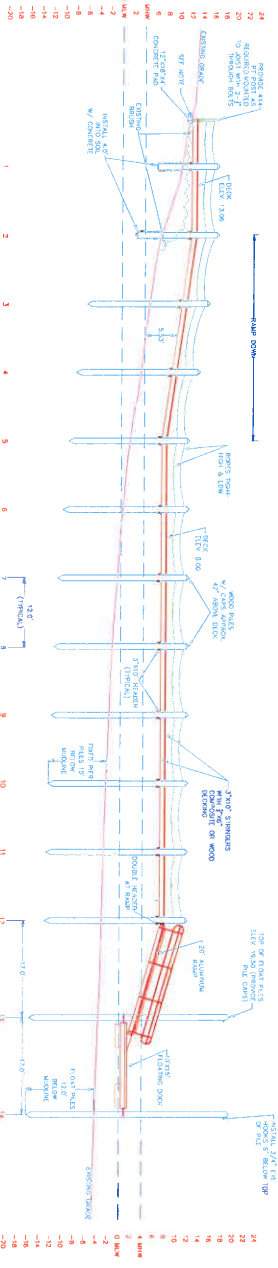
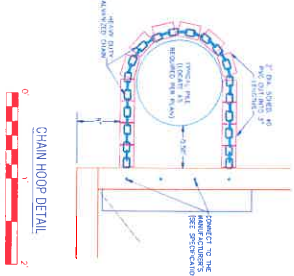
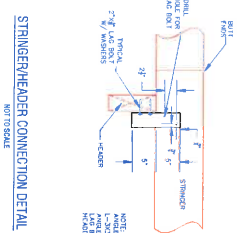
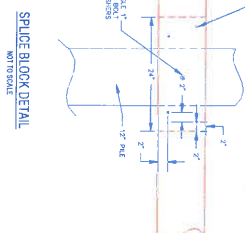
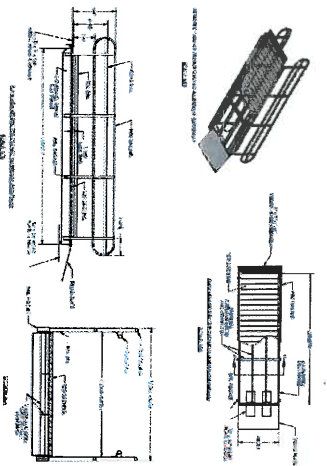
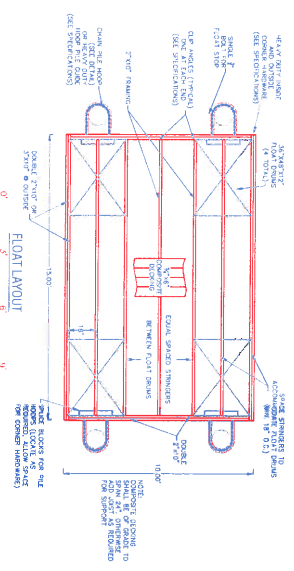
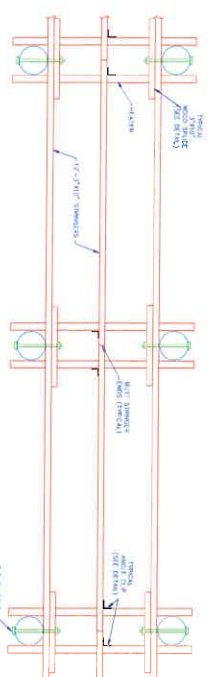
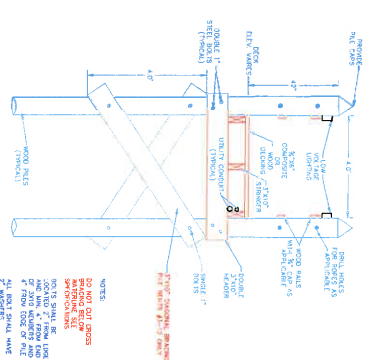

SITE LOCATION:
12 PORTSIDE DR.
BRISTOL, RI 02808

OWNER INFO:
CATHLEEN WHELAN
11 SHORE RD.
BRISTOL, RI 02804



DK-2

DOCK PROFILE & DETAILS
RESIDENTIAL BOATING FACILITY
PLAT 178, LOT 110
BRISTOL, RHODE ISLAND.

SITE ENGINEERING INC. SEI
CIVIL • COASTAL • STRUCTURAL
75 WOOD STREET
BRISTOL, RI 02809
PHONE: (401) 253-8231

RECEIVED
By Briany at 2:50 pm, Nov 02, 2020

NO.	REVISIONS	DATE	APP'D
001	MINOR REVISIONS	9/21/20	
002	REVISIONS FOR OWNER COMMENTS	10/28/20	
003			
004			
005			