



State of Rhode Island  
**Coastal Resources Management Council**  
 Oliver H. Stedman Government Center  
 4808 Tower Hill Road, Suite 3  
 Wakefield, RI 02879-1900

(401) 783-3370  
 Fax (401) 783-2069

**PUBLIC NOTICE**

File Number: 2020-10-089 Date: November 9, 2020

This office has under consideration the application of:

Richard & Marian Button  
 74 Willow Creek Lane  
 Newark, DE 19711

for a State of Rhode Island Assent to construct and maintain: Construct a new residential boating facility consisting of a fixed 4' x 15' timber pier, 3' x 10' ramp, and 6' x 20' (120sf) terminal float. The facility will extend ~43' seaward of the cited MLW mark and replace an existing substandard grandfather dock.

Project Location:	106 Circuit Drive
City/Town:	Narragansett
Plat/Lot:	N-E / 11
Waterway:	Narrow River

Plans of the proposed work may be seen at the CRMC office in Wakefield.

In accordance with the Administrative Procedures Act (Chapter 42-35 of the Rhode Island General Laws) you may request a hearing on this matter.

You are advised that if you have good reason to enter protests against the proposed work it is your privilege to do so. It is expected that objectors will review the application and plans thoroughly, visit site of proposed work if necessary, to familiarize themselves with the conditions and cite what law or laws, if any, would in their opinion be violated by the work proposed.

If you desire to protest, you must attend the scheduled hearing and give sworn testimony. A notice of the time and place of such hearing will be furnished you as soon as possible after receipt of your request for hearing. If you desire to request a hearing, to receive consideration, it should be in writing (**with your correct mailing address, e-mail address and valid contact number**) and be received at this office on or before December 9, 2020.

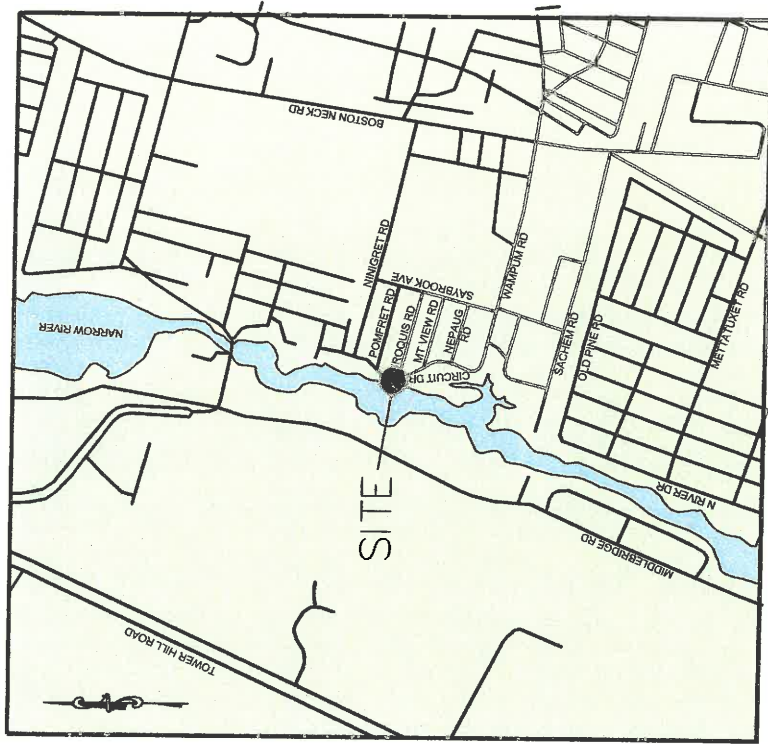

LOCATION MAP N.T.S.

DRAWING TITLED:  
**PROPOSED RESIDENTIAL BOATING  
 FACILITY**

LOCATED ON:  
**LOT: 11 OF ASSESSOR'S MAP: N-E**

OWNED BY:  
**RICHARD W. & MARIAN E. BUTTON  
 JT REV TR**  
 ADDRESS:  
**106 CIRCUIT DRIVE, NARRAGANSETT, RI**

DATE: **OCTOBER 13, 2020**

**SOUTH COUNTY  
 SURVEY Co**

382B MAIN ST. WAKEFIELD, RI 02879  
 (401) 783-2300  
 www.SouthCountySurvey.com



**CJ DOYLE, P.E.**  
 CIVIL ENGINEERING

MAILING ADDRESS  
 P.O. BOX 1161, HOPE VALLEY, RI  
 OFFICE LOCATION  
 1122 MAIN STREET  
 WYOMING, RI

PHONE (401) 491-9530  
 cjengme@cox.net

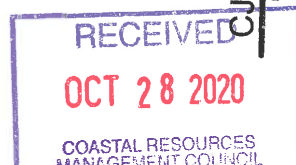
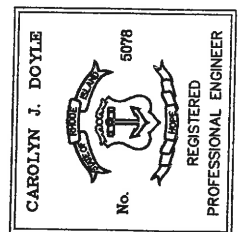

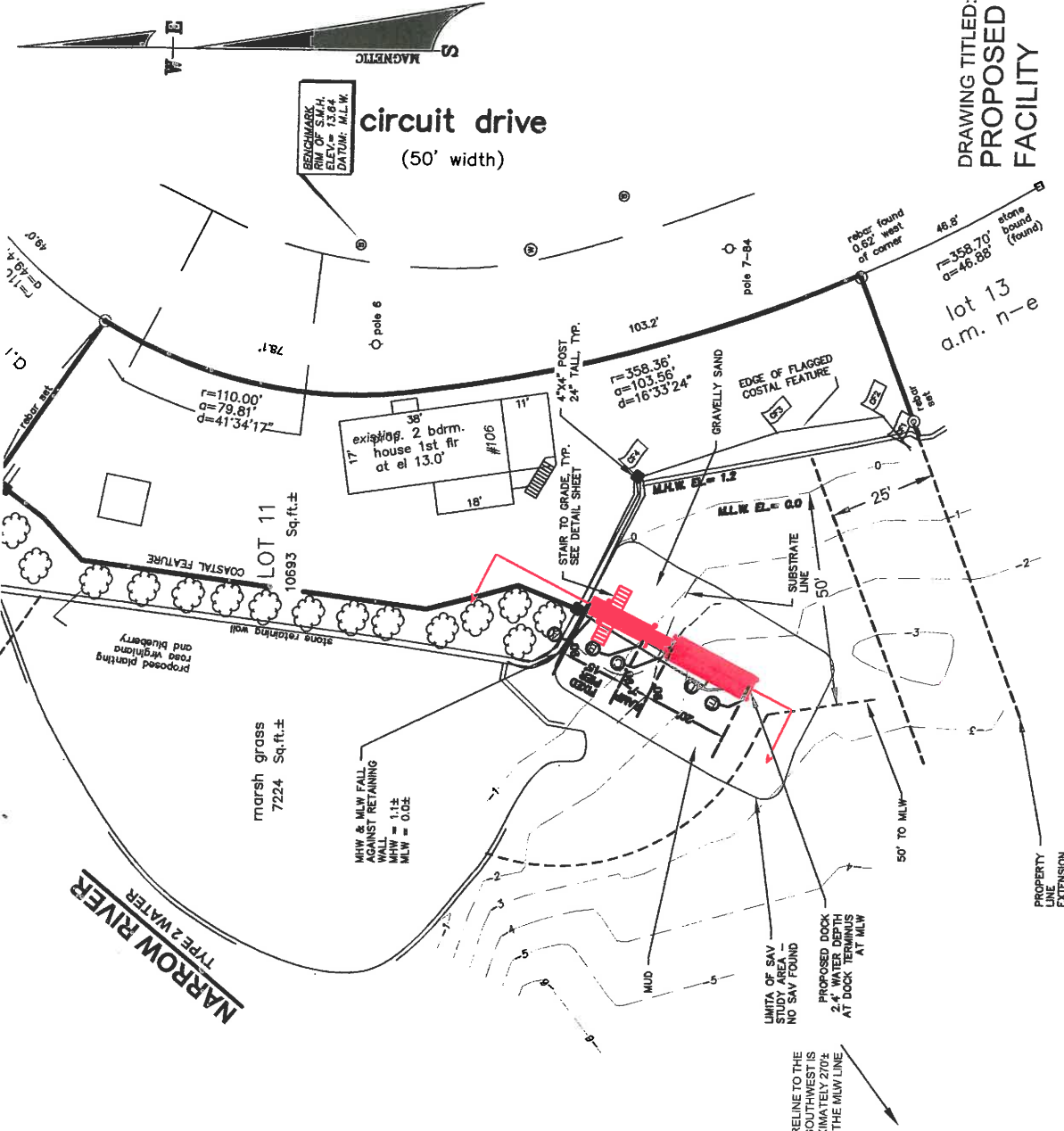

**BENCHMARK**  
 RIM OF S.M.P.H.  
 ELEV. = 13.04  
 DATUM = M.L.L.W.

**circuit drive**  
 (50' width)

**DRAWING TITLED:**  
**PROPOSED RESIDENTIAL BOATING**  
**FACILITY**

**LOCATED ON:**  
**LOT: 11 OF ASSESSOR'S MAP: N-E**

**OWNED BY:**  
**RICHARD W. & MARIAN E. BUTTON**  
**JT REV TR**  
**ADDRESS:**  
**106 CIRCUIT DRIVE, NARRAGANSETT, RI**  
**DATE: OCTOBER 13, 2020**  
**SCALE: 1" = 40'**

**SOUTH COUNTY**  
**SURVEY Co**

382B MAIN ST. WAKEFIELD, RI 02879  
 (401) 783-2300  
 www.SouthCountySurvey.com



**RECEIVED**  
**OCT 28 2020**  
 COASTAL RESOURCES  
 MANAGEMENT COUNCIL

**CJ DOYLE, P.E.**  
 CIVIL ENGINEERING

MAILING ADDRESS  
 P.O. BOX 1161, HOPE VALLEY, RI  
 OFFICE LOCATION  
 1122 MAIN STREET  
 WYOMING, RI

PHONE (401) 491-9530  
 cjengline@cox.net

CAROLYN J. DOYLE  
 No. 5078  
 REGISTERED  
 PROFESSIONAL ENGINEER

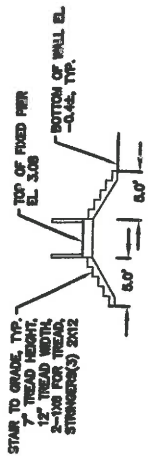
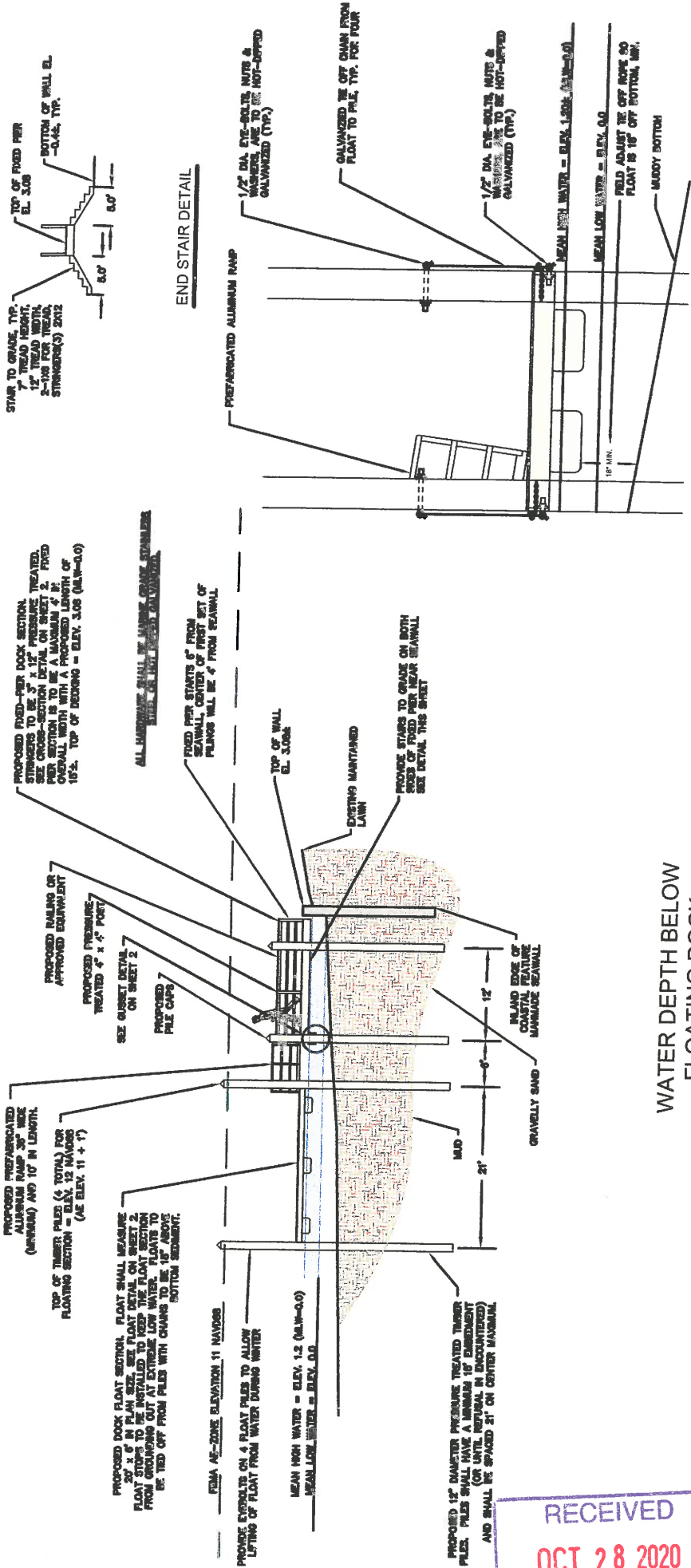

**WATER DEPTH BELOW  
—FLOATING DOCK**

	LANDWARD	SEAWARD
HIGH TIDE	2.7'± LANDWARD	3.6'± SEAWARD
LOW TIDE	1.5'± LANDWARD	2.4'± SEAWARD

**CJ DOYLE, P.E.**  
CIVIL ENGINEERING

MAILING ADDRESS  
P.O. BOX 1161, HOPE VALLEY, RI  
OFFICE LOCATION  
1122 MAIN STREET  
WYOMING, RI

PHONE (401) 491-9530  
cjengine@cox.net

RECEIVED  
OCT 28 2020  
COASTAL RESOURCES  
MANAGEMENT COUNCIL



CAROLYN J. DOYLE  
No. 5078  
REGISTERED  
PROFESSIONAL ENGINEER

DRAWING TITLED:  
**PROPOSED RESIDENTIAL BOATING  
FACILITY**

LOCATED ON:  
**LOT: 11 OF ASSESSOR'S MAP: N-E**

OWNED BY:  
**RICHARD W. & MARIAN E. BUTTON**  
JT REV TR  
ADDRESS:  
**106 CIRCUIT DRIVE, NARRAGANSETT, RI**  
DATE: **OCTOBER 13, 2020**  
SCALE: **1" = 20'**

**SOUTH COUNTY  
SURVEY Co**

382B MAIN ST. WAKEFIELD, RI 02879  
(401) 783-2300  
www.SouthCountySurvey.com