



State of Rhode Island  
**Coastal Resources Management Council**  
 Oliver H. Stedman Government Center  
 4808 Tower Hill Road, Suite 3  
 Wakefield, RI 02879-1900

(401) 783-3370  
 Fax (401) 783-2069

**PUBLIC NOTICE**

File Number: 2020-12-022 Date: January 14, 2021

This office has under consideration the application of:

The Malverne Trust  
 619 South Beach Road  
 Jupiter, FL 33469

for a State of Rhode Island Assent to construct and maintain a new boat lift at an existing residential boating facility. The boat lift and associated piles are proposed to be constructed near the terminus of the existing facility, at approximately 95ft past mean low water.

Project Location:	13 Low Lane
City/Town:	Bristol
Plat/Lot:	166 / 5
Waterway:	Bristol Harbor

Plans of the proposed work may be seen at the CRMC office in Wakefield.

In accordance with the Administrative Procedures Act (Chapter 42-35 of the Rhode Island General Laws) you may request a hearing on this matter.

You are advised that if you have good reason to enter protests against the proposed work it is your privilege to do so. It is expected that objectors will review the application and plans thoroughly, visit site of proposed work if necessary, to familiarize themselves with the conditions and cite what law or laws, if any, would in their opinion be violated by the work proposed.

If you desire to protest, you must attend the scheduled hearing and give sworn testimony. A notice of the time and place of such hearing will be furnished you as soon as possible after receipt of your request for hearing. If you desire to request a hearing, to receive consideration, it should be in writing (**with your correct mailing address, e-mail address and valid contact number**) and be received at this office on or before February 14, 2021.

# THE MALVERNE TRUST RE-DEVELOPMENT CRMC DOCK ASSENT

#13 LOW LANE  
BRISTOL, RHODE ISLAND  
NOVEMBER 5, 2020

INDEX SHEET:

SHEET 1	EXISTING CONDITIONS
SHEET 2	DOCK ASSENT PLAN
SHEET 3	BOAT LIST SECTION PLAN

A.P. 166, LOT 5  
OWNER / APPLICANT:  
THE MALVERNE TRUST  
C/O BART KAVANAUGH & BETTY SAKS  
619 SO. BEACH ROAD  
JUPITER ISLAND, FLORIDA 33469

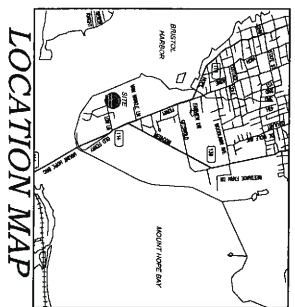

RECEIVED  
By Brittany at 2:58 pm, Dec 09, 2020

CRMC DOCK ASSENT SUBMISSION

**CONTRACT**  
THIS CONTRACT IS THE PROPERTY OF THE ENGINEERING FIRM AND IS NOT TO BE REPRODUCED OR TRANSMITTED IN ANY FORM OR BY ANY MEANS, ELECTRONIC OR MECHANICAL, INCLUDING PHOTOCOPYING, RECORDING, OR BY ANY INFORMATION STORAGE AND RETRIEVAL SYSTEM, WITHOUT THE WRITTEN PERMISSION OF THE ENGINEERING FIRM.

**Waterman**  
ENGINEERING COMPANY  
Engineers & Surveyors - Est. 1894

46 Sutton Avenue  
East Providence, RI  
Phone: (401) - 438 - 5775  
Fax: (401) - 438 - 5775  
www.watermanengineering.net



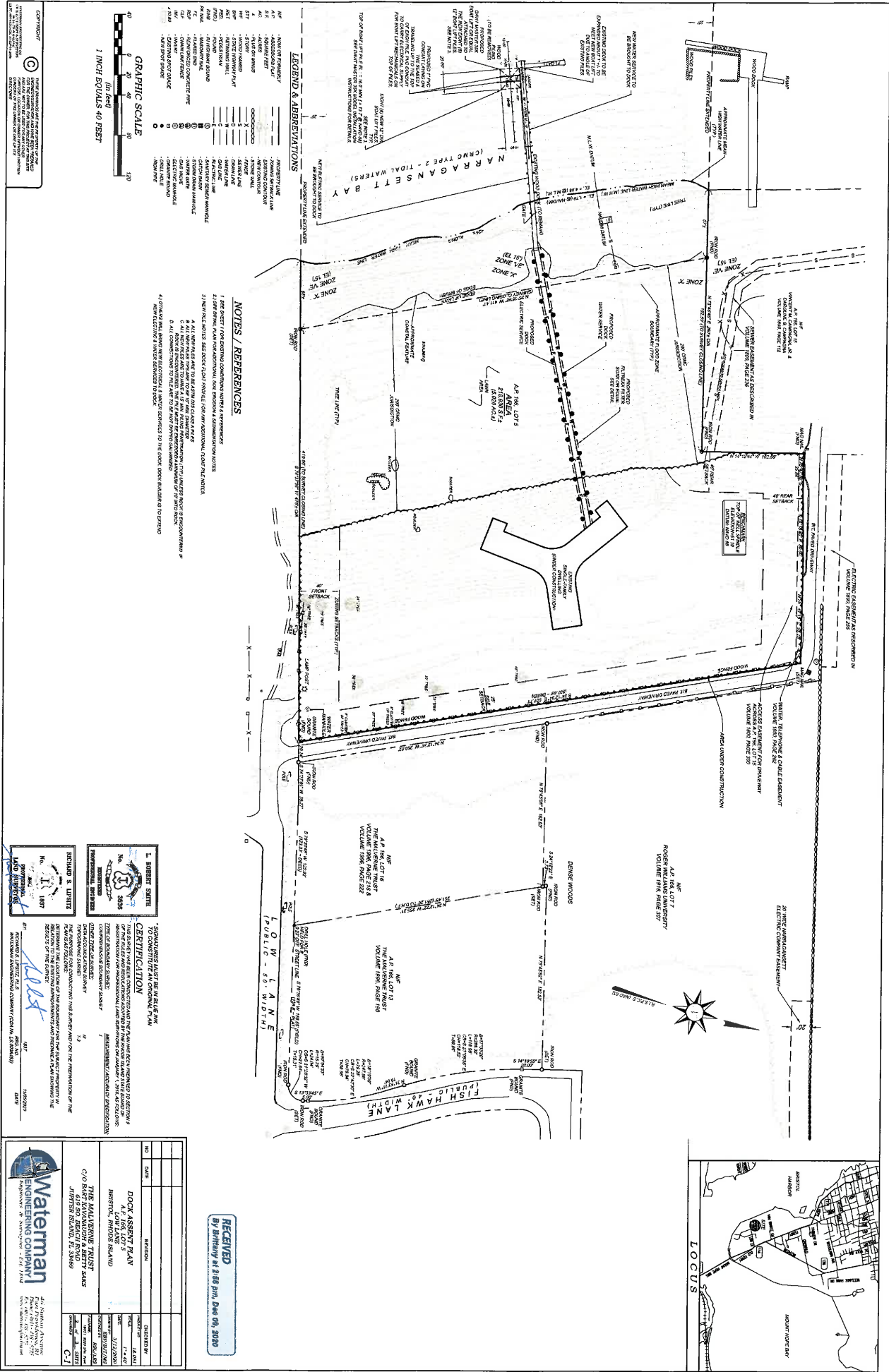

**LEGEND & ABBREVIATIONS**

- PROPOSED WATER MAIN
- PROPOSED SEWER MAIN
- PROPOSED GAS MAIN
- PROPOSED ELECTRIC MAIN
- PROPOSED TELEPHONE MAIN
- PROPOSED CABLE MAIN
- PROPOSED FIBER OPTIC MAIN
- PROPOSED RAINWATER MAIN
- PROPOSED STORMWATER MAIN
- PROPOSED SANITARY MAIN
- PROPOSED FLOOD CONTROL MAIN
- PROPOSED IRRIGATION MAIN
- PROPOSED DRAINAGE MAIN
- PROPOSED FUEL GAS MAIN
- PROPOSED NATURAL GAS MAIN
- PROPOSED DISTRICT HEATING MAIN
- PROPOSED INDUSTRIAL PROCESS MAIN
- PROPOSED CHEMICAL MAIN
- PROPOSED REFRIGERANT MAIN
- PROPOSED VACUUM MAIN
- PROPOSED AIR MAIN
- PROPOSED STEAM MAIN
- PROPOSED CONDENSATE MAIN
- PROPOSED GREASE MAIN
- PROPOSED SLOTTED DRAIN MAIN
- PROPOSED FLOOR DRAIN MAIN
- PROPOSED SINK DRAIN MAIN
- PROPOSED TOILET DRAIN MAIN
- PROPOSED SHOWER DRAIN MAIN
- PROPOSED BATH DRAIN MAIN
- PROPOSED KITCHEN DRAIN MAIN
- PROPOSED LAUNDRY DRAIN MAIN
- PROPOSED CLOSET DRAIN MAIN
- PROPOSED ATTIC DRAIN MAIN
- PROPOSED ROOF DRAIN MAIN
- PROPOSED GUTTER DRAIN MAIN
- PROPOSED DOWNSPOUT DRAIN MAIN
- PROPOSED CURB DRAIN MAIN
- PROPOSED STREET DRAIN MAIN
- PROPOSED SIDEWALK DRAIN MAIN
- PROPOSED PARKING DRAIN MAIN
- PROPOSED DRIVEWAY DRAIN MAIN
- PROPOSED FRONT YARD DRAIN MAIN
- PROPOSED REAR YARD DRAIN MAIN
- PROPOSED SIDE YARD DRAIN MAIN
- PROPOSED FRONT PORCH DRAIN MAIN
- PROPOSED REAR PORCH DRAIN MAIN
- PROPOSED SIDE PORCH DRAIN MAIN
- PROPOSED FRONT WALKWAY DRAIN MAIN
- PROPOSED REAR WALKWAY DRAIN MAIN
- PROPOSED SIDE WALKWAY DRAIN MAIN
- PROPOSED FRONT DRIVEWAY DRAIN MAIN
- PROPOSED REAR DRIVEWAY DRAIN MAIN
- PROPOSED SIDE DRIVEWAY DRAIN MAIN
- PROPOSED FRONT DRIVE DRAIN MAIN
- PROPOSED REAR DRIVE DRAIN MAIN
- PROPOSED SIDE DRIVE DRAIN MAIN
- PROPOSED FRONT DRIVEWAY DRAIN MAIN
- PROPOSED REAR DRIVEWAY DRAIN MAIN
- PROPOSED SIDE DRIVEWAY DRAIN MAIN
- PROPOSED FRONT DRIVE DRAIN MAIN
- PROPOSED REAR DRIVE DRAIN MAIN
- PROPOSED SIDE DRIVE DRAIN MAIN

**NOTES / REFERENCES**

1. SEE SHEET FOR EXISTING CONDITIONS NOTES & REFERENCES
2. SEE SHEET FOR EXISTING CONDITIONS NOTES & REFERENCES
3. SEE SHEET FOR EXISTING CONDITIONS NOTES & REFERENCES
4. ALL UTILITIES TO BE INSTALLED AS SHOWN
5. ALL UTILITIES TO BE INSTALLED AS SHOWN UNLESS OTHERWISE NOTED
6. ALL UTILITIES TO BE INSTALLED AS SHOWN UNLESS OTHERWISE NOTED
7. ALL UTILITIES TO BE INSTALLED AS SHOWN UNLESS OTHERWISE NOTED
8. ALL UTILITIES TO BE INSTALLED AS SHOWN UNLESS OTHERWISE NOTED
9. ALL UTILITIES TO BE INSTALLED AS SHOWN UNLESS OTHERWISE NOTED
10. ALL UTILITIES TO BE INSTALLED AS SHOWN UNLESS OTHERWISE NOTED
11. ALL UTILITIES TO BE INSTALLED AS SHOWN UNLESS OTHERWISE NOTED
12. ALL UTILITIES TO BE INSTALLED AS SHOWN UNLESS OTHERWISE NOTED
13. ALL UTILITIES TO BE INSTALLED AS SHOWN UNLESS OTHERWISE NOTED
14. ALL UTILITIES TO BE INSTALLED AS SHOWN UNLESS OTHERWISE NOTED
15. ALL UTILITIES TO BE INSTALLED AS SHOWN UNLESS OTHERWISE NOTED
16. ALL UTILITIES TO BE INSTALLED AS SHOWN UNLESS OTHERWISE NOTED
17. ALL UTILITIES TO BE INSTALLED AS SHOWN UNLESS OTHERWISE NOTED
18. ALL UTILITIES TO BE INSTALLED AS SHOWN UNLESS OTHERWISE NOTED
19. ALL UTILITIES TO BE INSTALLED AS SHOWN UNLESS OTHERWISE NOTED
20. ALL UTILITIES TO BE INSTALLED AS SHOWN UNLESS OTHERWISE NOTED
21. ALL UTILITIES TO BE INSTALLED AS SHOWN UNLESS OTHERWISE NOTED
22. ALL UTILITIES TO BE INSTALLED AS SHOWN UNLESS OTHERWISE NOTED
23. ALL UTILITIES TO BE INSTALLED AS SHOWN UNLESS OTHERWISE NOTED
24. ALL UTILITIES TO BE INSTALLED AS SHOWN UNLESS OTHERWISE NOTED
25. ALL UTILITIES TO BE INSTALLED AS SHOWN UNLESS OTHERWISE NOTED

**GRAPHIC SCALE**



**CONTRACTOR**

THE MAVERICK TRUST  
 ENGINEERING COMPANY  
 40 N. Main Street  
 Portland, ME 04101  
 Phone: 603.733.1111  
 Fax: 603.733.1112  
 Email: info@waterman-engineering.com

**RECEIVED**  
 By Brittany M #188 pm, Date 09, 2010

**THE MAVERICK TRUST**  
 ENGINEERING COMPANY  
 40 N. Main Street  
 Portland, ME 04101  
 Phone: 603.733.1111  
 Fax: 603.733.1112  
 Email: info@waterman-engineering.com

**DOCK ASSENT PKWY**  
 41 N. DOCK ASSENT PKWY  
 BOSTON, MASSACHUSETTS 02114  
 Phone: 617.552.1234  
 Fax: 617.552.1235  
 Email: info@dockassent.com

**DOCK ASSENT PKWY**  
 41 N. DOCK ASSENT PKWY  
 BOSTON, MASSACHUSETTS 02114  
 Phone: 617.552.1234  
 Fax: 617.552.1235  
 Email: info@dockassent.com

**DOCK ASSENT PKWY**  
 41 N. DOCK ASSENT PKWY  
 BOSTON, MASSACHUSETTS 02114  
 Phone: 617.552.1234  
 Fax: 617.552.1235  
 Email: info@dockassent.com

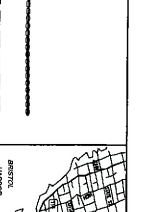

**LOCUS**

