



State of Rhode Island
Coastal Resources Management Council
Oliver H. Stedman Government Center
4808 Tower Hill Road, Suite 3
Wakefield, RI 02879-1900

(401) 783-3370
Fax (401) 783-2069

PUBLIC NOTICE

File Number: 2021-03-068 Date: May 10, 2021

This office has under consideration the application of:

Janine V. Calise Trust
c/o Robert Calise
51 Searidge Drive
Narragansett, RI 02874

for a State of Rhode Island Assent to construct and maintain: a residential boating facility consisting of a 4ft x 60ft fixed pier, a 28ft aluminum ramp and a 150 sq ft terminal float with float lift. The facility is proposed to extend 50ft beyond mean low water to achieve a depth of 6 ft at its terminus.

Project Location:	51 Sea Ridge Drive
City/Town:	Narragansett
Plat/Lot:	N-B / 48-56 -A
Waterway:	Narragansett Bay

Plans of the proposed work may be seen at the CRMC office in Wakefield.

In accordance with the Administrative Procedures Act (Chapter 42-35 of the Rhode Island General Laws) you may request a hearing on this matter.

You are advised that if you have good reason to enter protests against the proposed work it is your privilege to do so. It is expected that objectors will review the application and plans thoroughly, visit site of proposed work if necessary, to familiarize themselves with the conditions and cite what law or laws, if any, would in their opinion be violated by the work proposed.

If you desire to protest, you must attend the scheduled hearing and give sworn testimony. A notice of the time and place of such hearing will be furnished you as soon as possible after receipt of your request for hearing. If you desire to request a hearing, to receive consideration, it should be in writing (**with your correct mailing address, e-mail address and valid contact number**) and be received at this office on or before June 10, 2021.

/lat

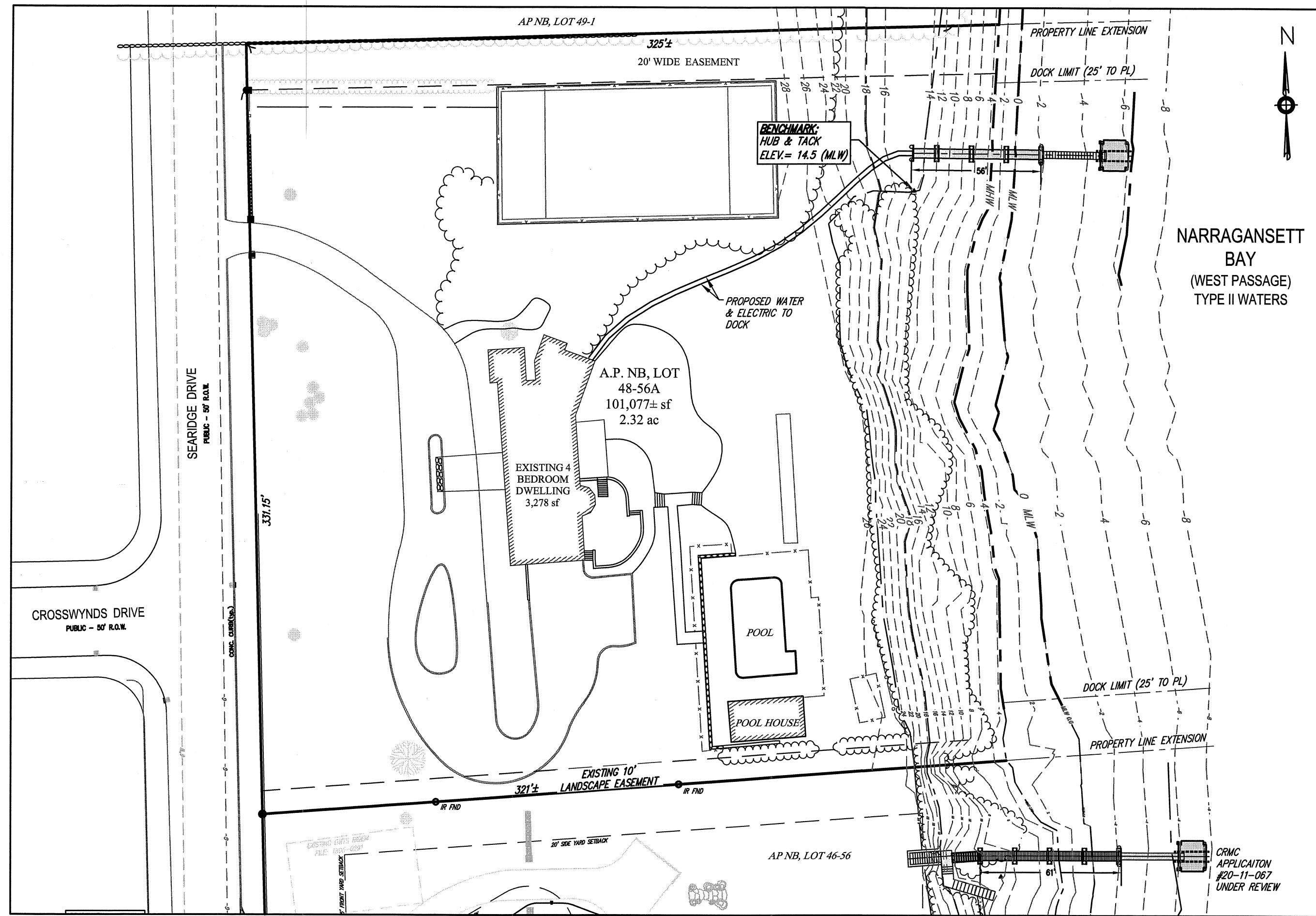

SITE PLAN
SCALE: 1"=40'

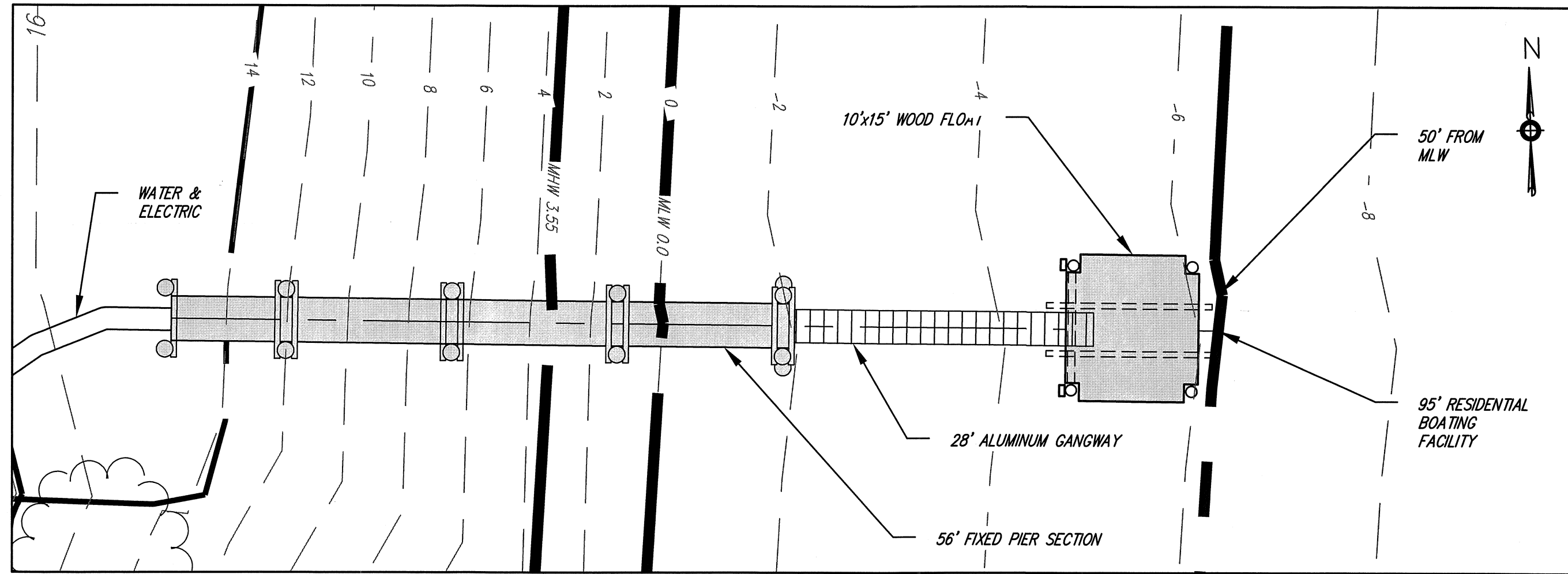

DOCK PLAN VIEW
SCALE: 1"=10'

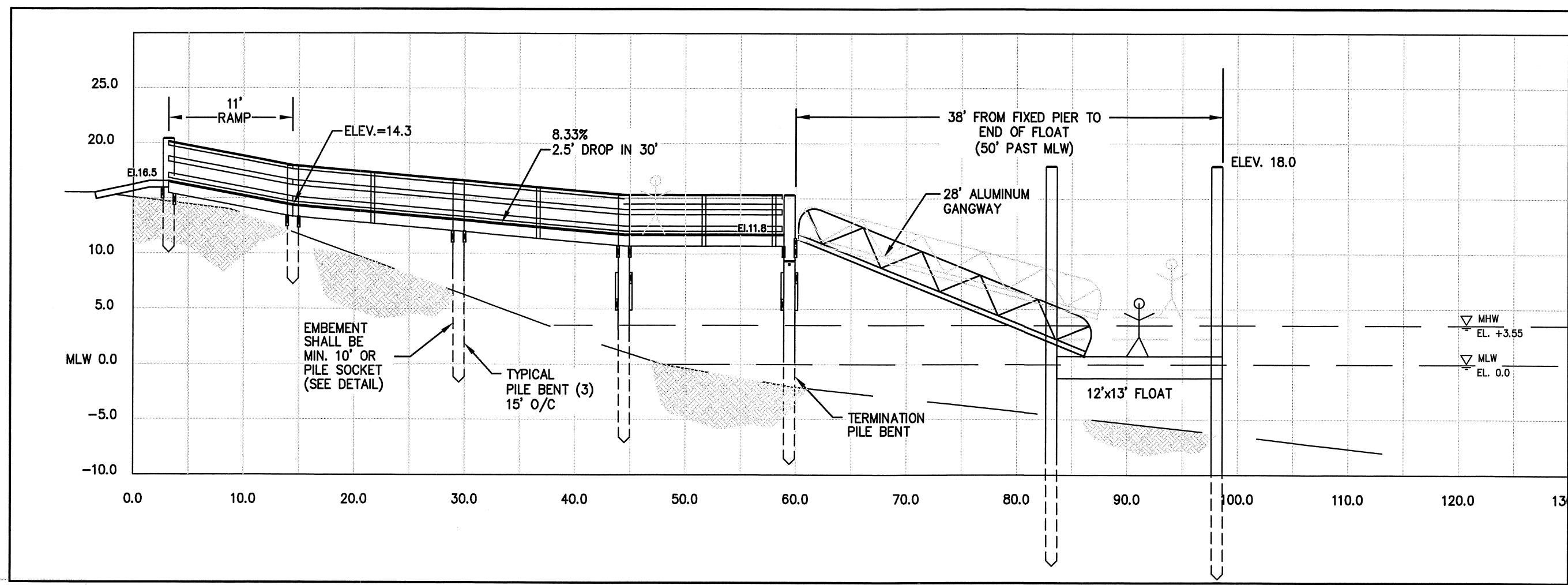

DOCK PROFILE
SCALE: HORIZ. = 1"=10'
VERT. = 1"=10'

CONSTRUCTION NOTES:

1. ALL CONSTRUCTION METHODS SHALL MEET APPLICABLE BUILDING CODES.
2. ALL PILES TO BE CLASS "B" SYP-2.5 CCA. W/ STEEL DRIVING TIPS.
3. CROSS BRACES ON FIXED PIER SHALL BE SYP-2.5 CCA.
4. ALL FIXED PIER STRINGERS, CLAMP HEADERS, AND DOCKING SHALL BE SYP #2 SR-1.0 CCA.
5. ALL HARDWARE TO BE A307 HDG STEEL.
6. WOODEN PILES SHALL BE DRIVEN A MIN. OF 10' EMBEDMENT, IF REFUSAL IS ENCOUNTERED W/ LESS THAN 10' OF EMBEDMENT PILE SOCKETS SHALL BE USED (SEE DETAIL).
7. VERTICAL DATUM: MLW
8. CONTRACTOR TO RUN WATER AND ELECTRIC TO END OF FIXED PIER

FLOOD NOTE:

A PORTION OF THE SITE LIES WITHIN A SPECIAL FLOOD HAZARD ZONE:

VELOCITY ZONE ~ V16 (NAVD88) FLOOD BOUNDARY SHOWN WAS TAKEN FROM FIRM MAP, TOWN OF NARRAGANSETT, RHODE ISLAND, WASHINGTON COUNTY, COMMUNITY MAP NUMBER 4409C02064, DATED OCTOBER 16, 2013.

ELEV. 16 (NAVD88) CONVERTS TO ELEVATION 17.91 (MLW)

LEGEND:

- NOAA / NOS
TIDAL DATUMS:
INTERPOLATED FOR SITE
- | | |
|--------------|---------------|
| MHW = 1.64 | MHW = 3.55 |
| NAVD88 = 0 | NAVD88 = 1.91 |
| MLW = -1.91 | MLW = 0.00 |
| MLLW = -2.04 | MLLW = -0.13 |
- SUBJECT PROPERTY LINE
ABUTTING PROPERTY LINE
EXISTING CONTOURS
EDGE OF VEGETATION
TIDE LINE

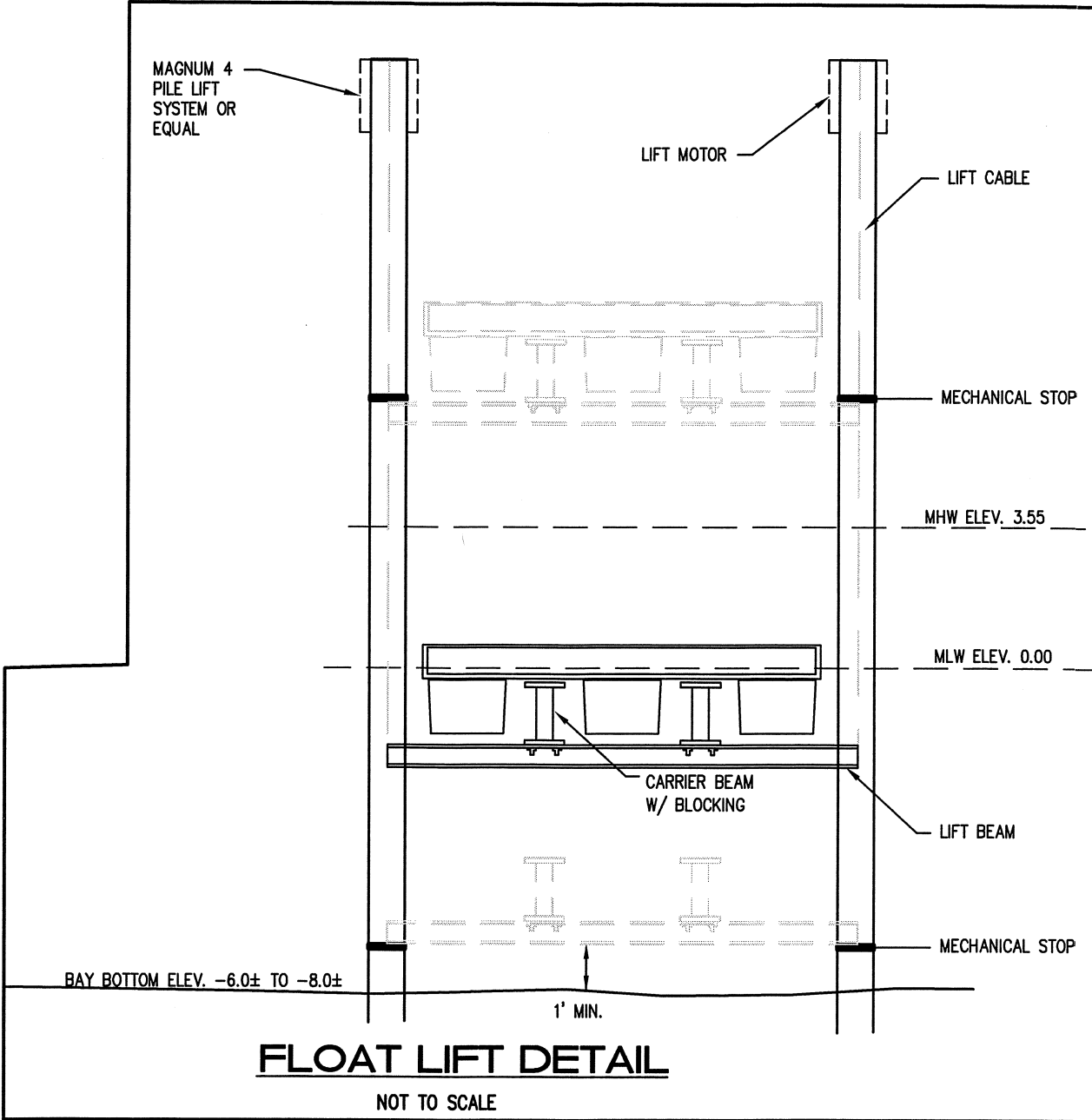

FLOAT LIFT DETAIL
NOT TO SCALE

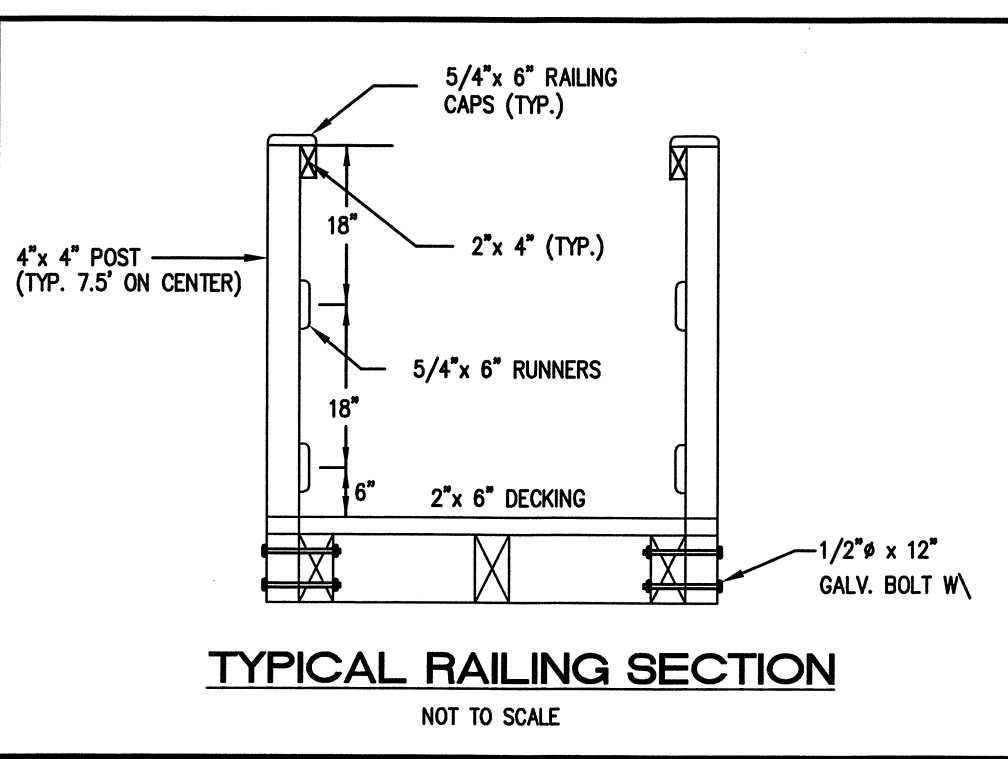

TYPICAL RAILING SECTION
NOT TO SCALE

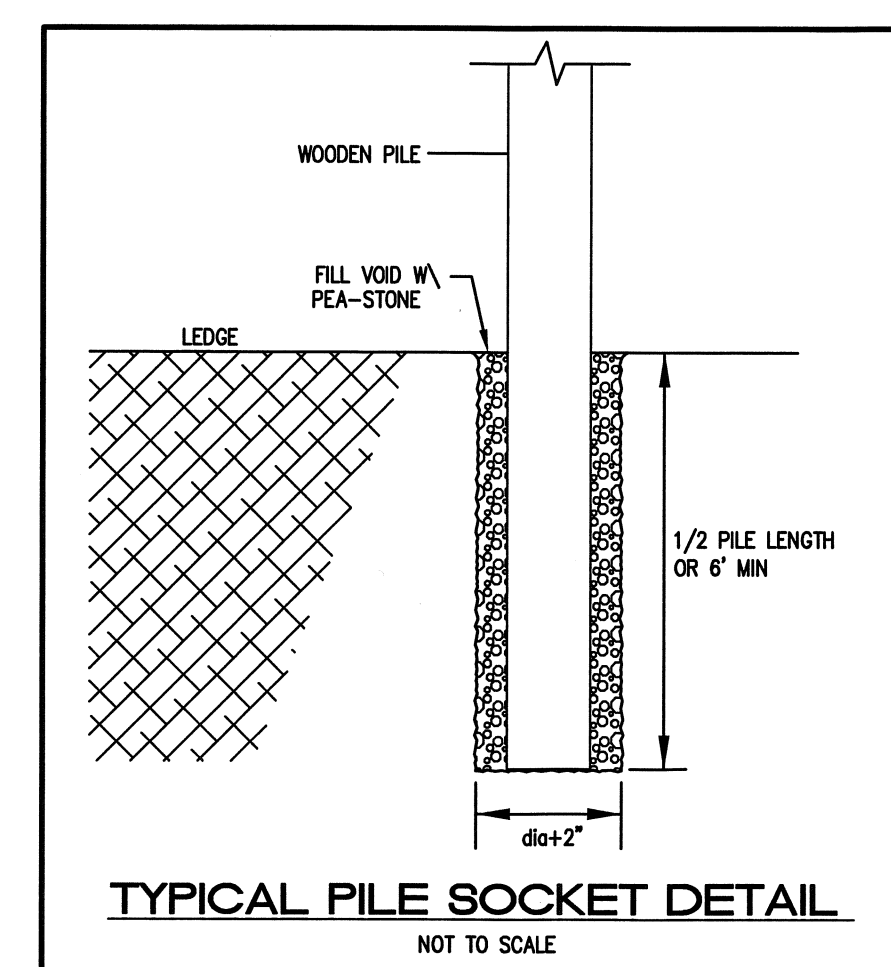

TYPICAL PILE SOCKET DETAIL
NOT TO SCALE

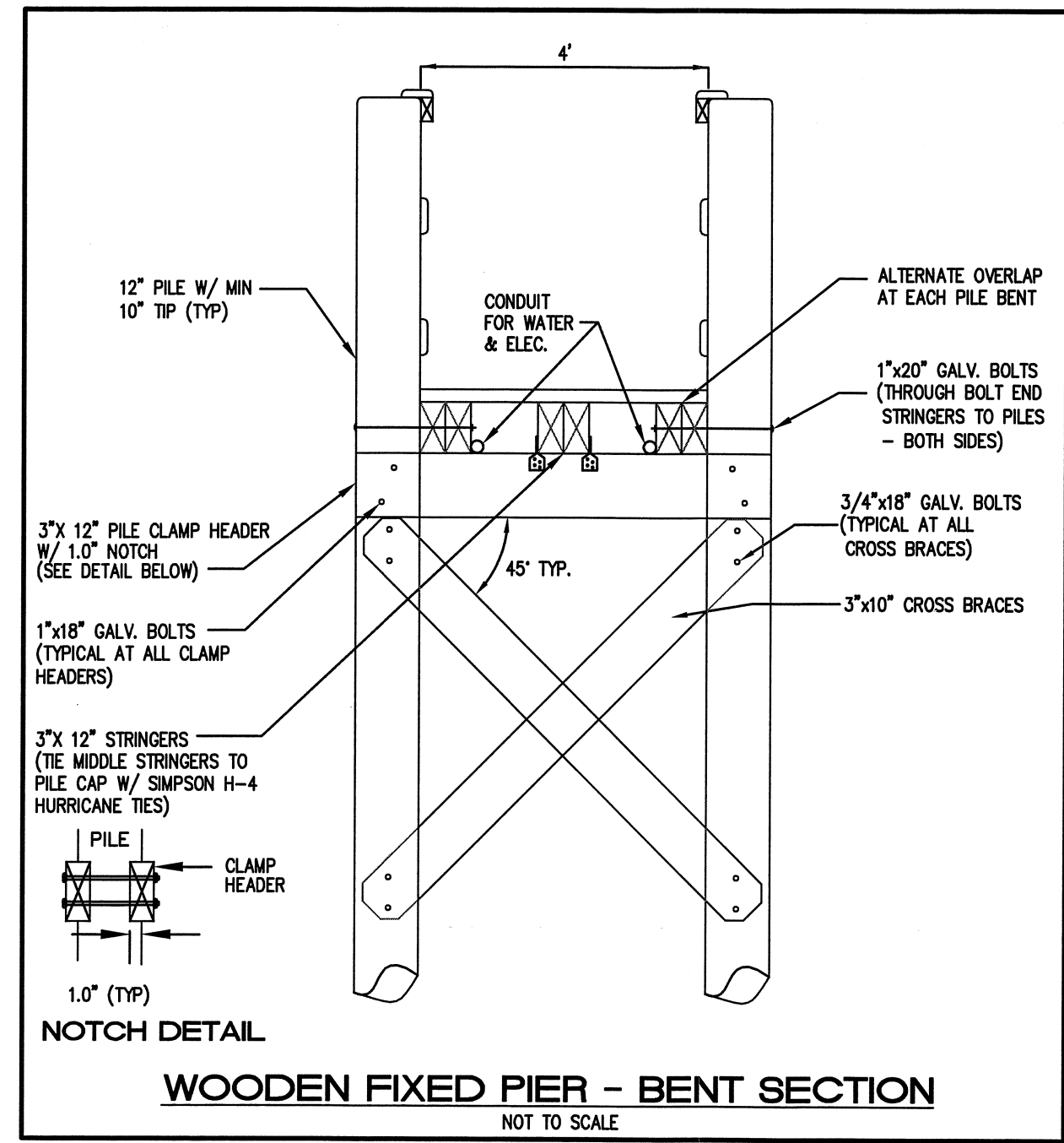

WOODEN FIXED PIER - BENT SECTION
NOT TO SCALE

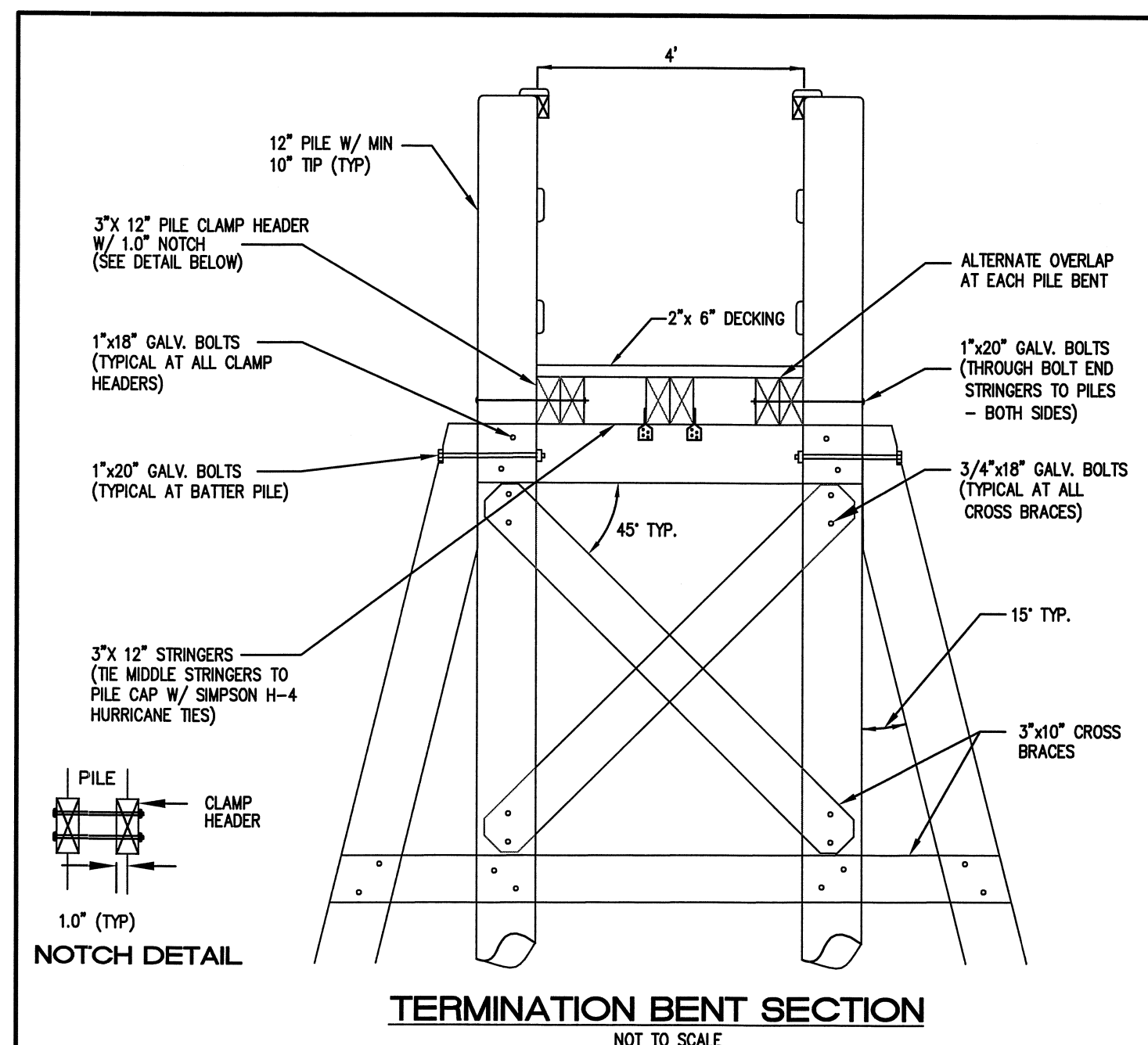

TERMINATION BENT SECTION
NOT TO SCALE

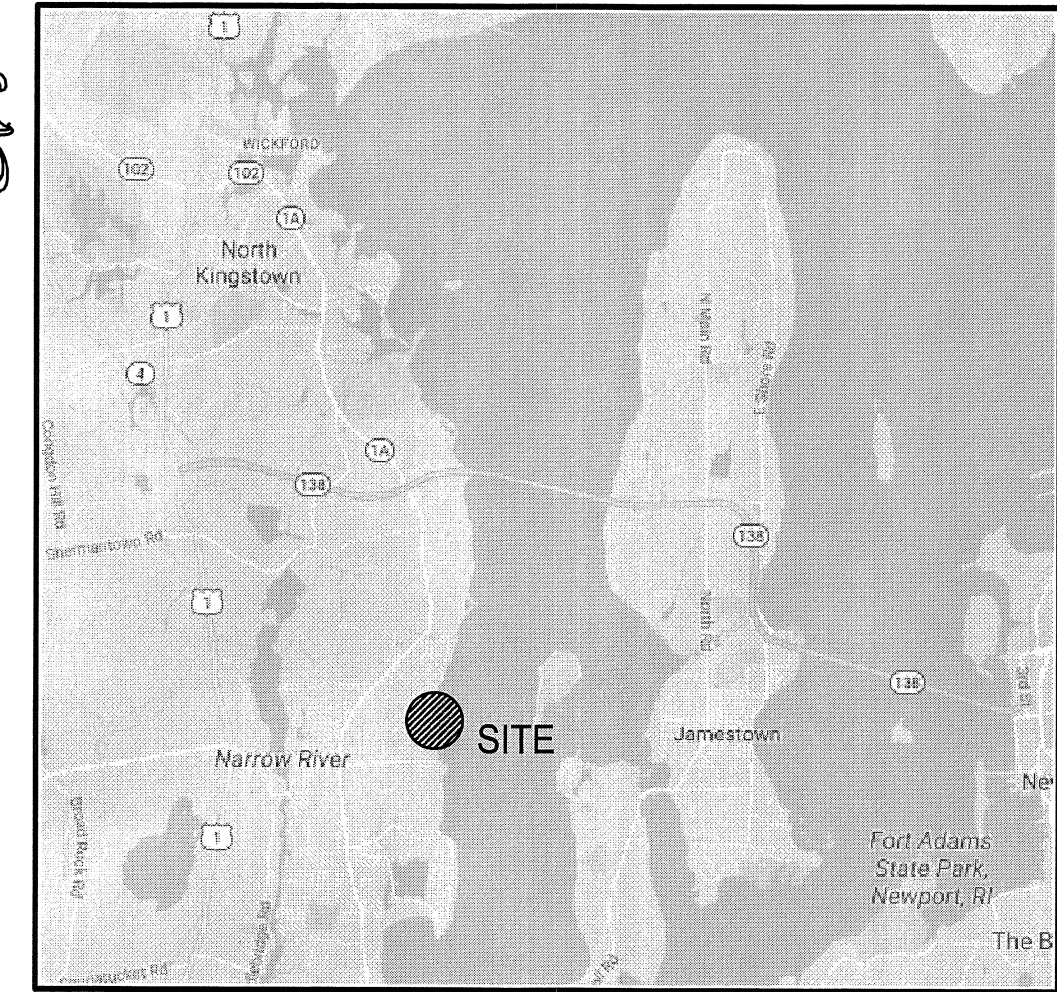

LOCATION MAP
NOT TO SCALE

NO.	DATE	REVISION

JEFFREY C. HANSON
No. 5238
REGISTERED PROFESSIONAL ENGINEER

MILLSTONE ENGINEERING, P.C.
CIVIL ENGINEERING • LANDSCAPE ARCHITECTURE • LAND PLANNING
250 CENTERVILLE ROAD, BUILDING E12, WARWICK, RHODE ISLAND 02886, P. (401) 921-3344 F. (401) 921-3303

SITE PLAN
NEW CRMC RESIDENTIAL BOATING FACILITY APPLICATION
A.P. N/B, LOT 48-56A
51 SEARIDGE DRIVE
NARRAGANSETT
PREPARED FOR:
ROBERT CALISE
SCALE: AS NOTED
MARCH 2021

Drawn By: MJV
Checked By: JCH
Sheet
1
RECEIVED
MARCH 15, 2021
COASTAL RESOURCES MANAGEMENT COUNCIL
FILE NO.: 20.393.586