



State of Rhode Island  
**Coastal Resources Management Council**  
Oliver H. Stedman Government Center  
4808 Tower Hill Road, Suite 3  
Wakefield, RI 02879-1900

(401) 783-3370  
Fax (401) 783-2069

### **PUBLIC NOTICE**

File Number: 2021-04-096 Modification Date: March 29, 2024

This office has under consideration the application of:

**Salvatore Savastano**  
**6 Fairview Street**  
**Jamestown, RI 02835**

for a State of Rhode Island Assent to:

Construct and maintain an additional two jet-ski lifts with one attached to the north side and one attached to the south side of the pilings label number 15 in the plans near the terminus.

Project Location:	6 Fairview Street
City/Town:	Jamestown
Plat/Lot:	Plat 1, lot 381
Waterway:	Narragansett Bay

Plans of the proposed work can be requested at [Cstaff1@crmc.ri.gov](mailto:Cstaff1@crmc.ri.gov)

In accordance with the Administrative Procedures Act (Chapter 42-35 of the Rhode Island General Laws) you may request a hearing on this matter.

You are advised that if you have good reason to enter protests against the proposed work it is your privilege to do so. It is expected that objectors will review the application and plans thoroughly, visit site of proposed work if necessary, to familiarize themselves with the conditions and cite what law or laws, if any, would in their opinion be violated by the work proposed.

If you desire to protest, you must attend the scheduled hearing and give sworn testimony. A notice of the time and place of such hearing will be furnished you as soon as possible after receipt of your request for hearing. If you desire to request a hearing, to receive consideration, it should be in writing (**with your correct mailing address, e-mail address and valid contact number**) and be received at this office on or before **April 29, 2024**.

Please email your comments/hearing requests to: [cstaff1@crmc.ri.gov](mailto:cstaff1@crmc.ri.gov); or mail via USPS to: Coastal Resources Management Council; O S Government Center, 4807 Tower Hill Road, Wakefield, RI 02879.

/lat

**EXISTING DOCK**  
Registration plate number 2492

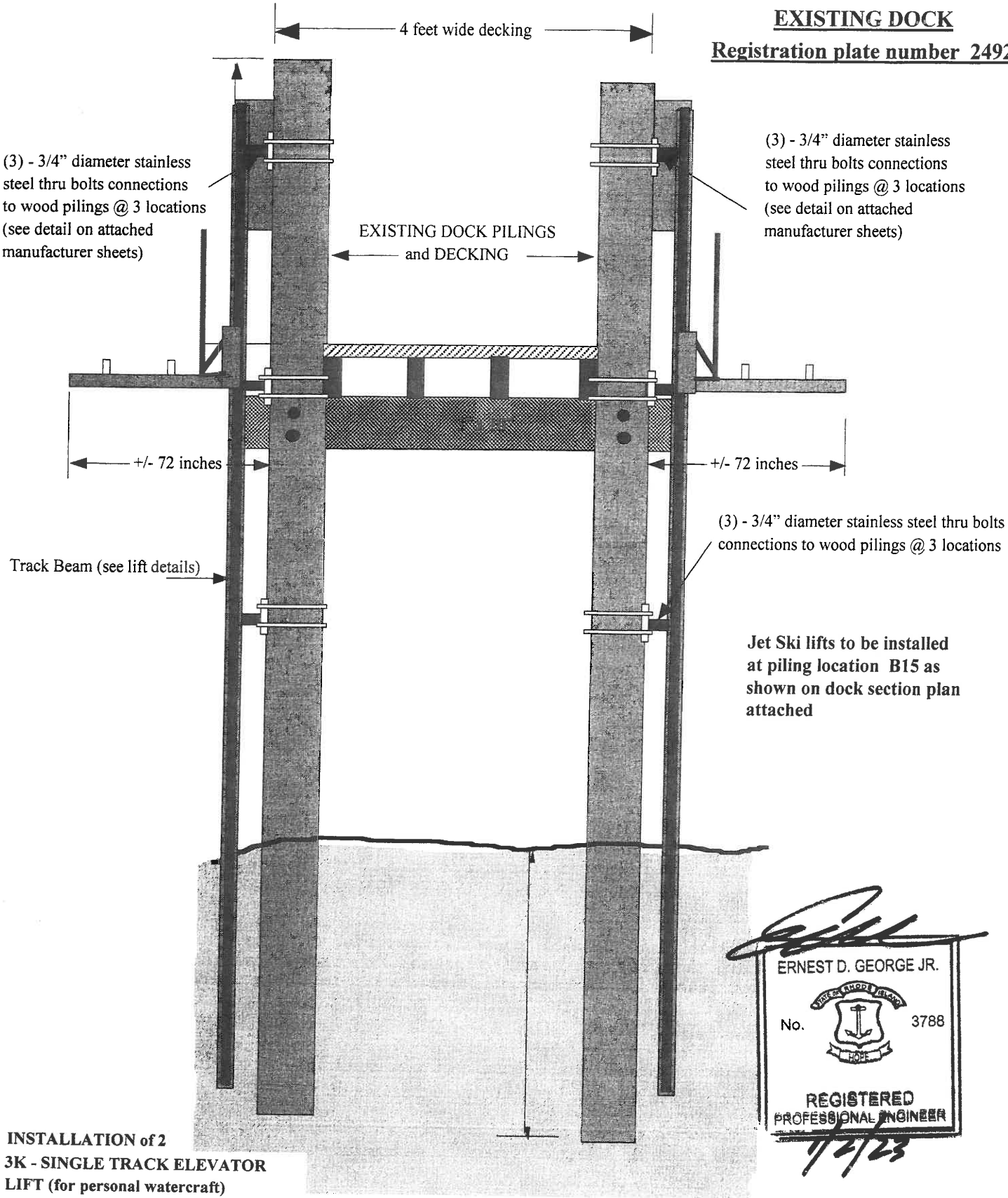

**INSTALLATION of 2  
 3K - SINGLE TRACK ELEVATOR  
 LIFT (for personal watercraft)**

ERNEST D. GEORGE JR.



REGISTERED  
 PROFESSIONAL ENGINEER

*12/23*

**PROPERTY OF:**  
**Coastal Engineering Group, Inc.**  
 Ernest David George Jr., P.E.  
 P.O. Box 5245 Wakefield, Rhode Island

SCALE: 1" = 2'  
 DATE: 12/29/23  
 REVISIONS:  
 SHEET \_\_\_ of \_\_\_

**SECTION Plan- LIFTS for:**  
**SAVASTANO**  
**6 Fairview Street**  
**Jamestown, Rhode Island**

# GOLDEN ENGINEERED 3K SINGLE TRACK ELEVATOR LIFT

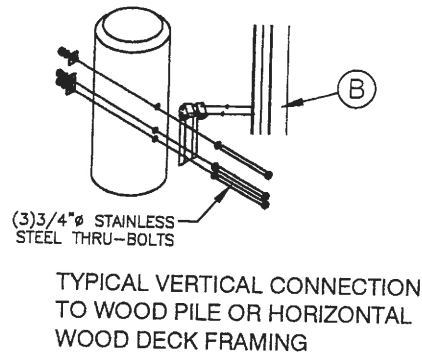
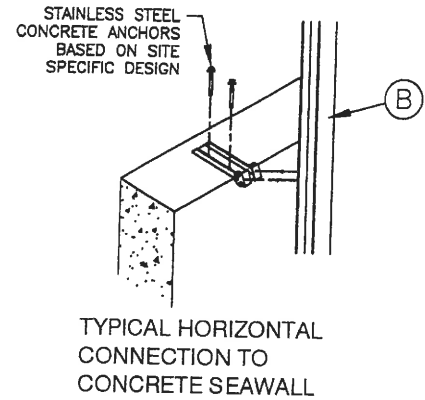
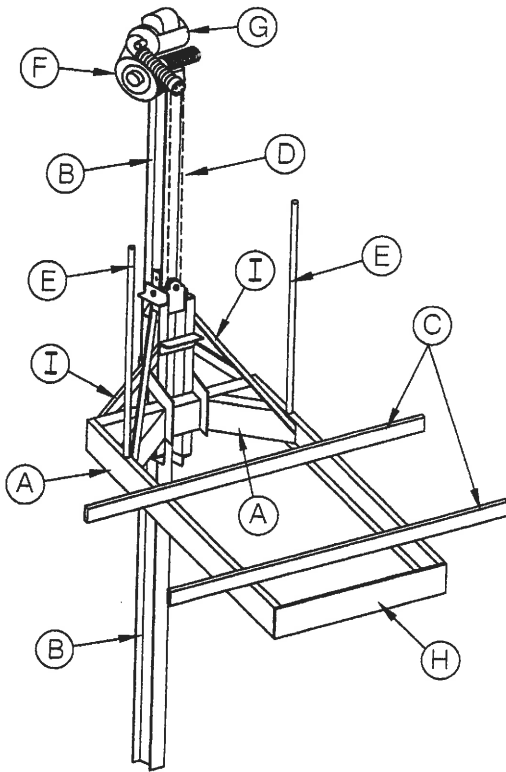

NOTE: THIS STRUCTURE HAS BEEN DESIGNED FOR LOADS ASSOCIATED WITH AN ULTIMATE WIND SPEED OF 180 MPH, EXPOSURE "D", RISK CATEGORY I, CALCULATED PER FLORIDA BUILDING CODE 2020, ASCE/SEI 7-16 AND ADM-2015. BOATS SHALL NOT BE STORED ON LIFTS DURING HIGH WIND EVENTS. SITE SPECIFIC INFORMATION IS REQUIRED TO DETERMINE IF ADDITIONAL BRACING IS REQUIRED. ALL MEMBERS 6061-T6 ALUMINUM.

## SUMMARY OF DESIGN FEATURES

	(A)	(B)	(C)	(D)	(E)	(F)	(G)	(H)	(I)	
LIFT CAPACITY	CRADLE BEAM	TRACK BEAM	BUNK BOARDS FEET	CABLE SIZE	GUIDE POST HEIGHT	DRIVE UNIT	MOTOR HP/VOLTAGE	END PLATE	DIAGONAL BRACES	INCHES OF LIFT PER MIN.
3,000#	(2) C7x2.75 TW = .17 TF = .29 78"	8" W x 6"D DOUBLE WEB TI = .35, .27 Tw = .17 20"	(2) 2x8x84 ROUGH SAWN CARPETED	5/16" $\phi$ (7X19) x 20' S.S. 2 PART	48"	VENDOR-SUPPLIED DRIVE UNIT	3/4 HP 120V/20A	7H 25T 48"	L3"x3"x3/8"	13-1/2"

FLOOD EBB  
 NARRAGANSETT BAY  
 EAST PASSAGE  
 CRMC TYPE 2 WATER



4'x20' FIXED  
 ACCESS PIER  
 DECK EL=5.5

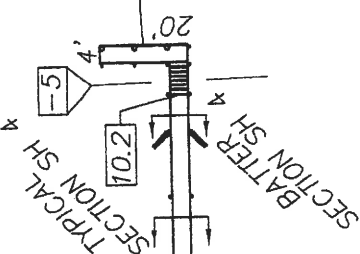

EELGRASS

MLW  
 0.0

MHW  
 3.5

HTL  
 5.0

ELECTRIC &  
 WATER

SLOPE

PLAN VIEW  
 1"=40'

4'x20' FIXED ACCESS  
 DECK EL=5.5

103.5'

13.3'

15'

10.2'

5.0'

5.0'

**PROPOSED  
 LOCATION  
 OF LIFTS  
 NORTH SIDE  
 & SOUTH SIDE**

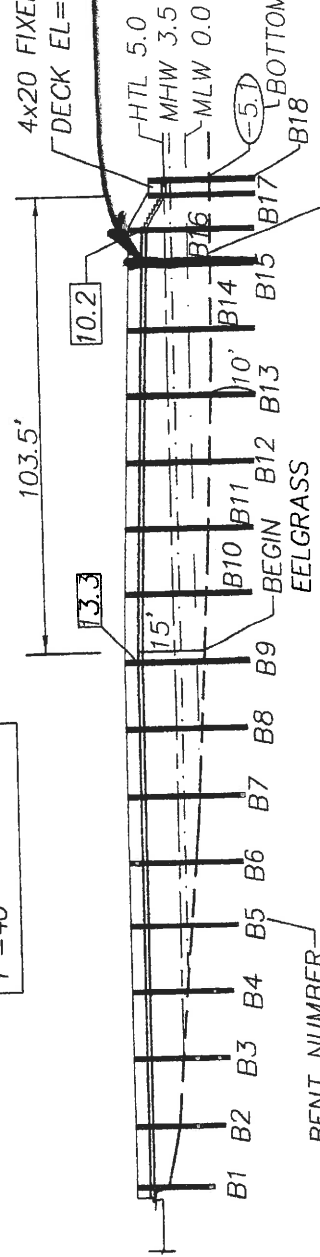

PROFILE VIEW  
 1"=40'

BENT NUMBER

CONTRACTOR SHALL KEEP A RECORD  
 OF ALL PILE LENGTHS, CUTOFF LENGTHS  
 AND LOCATION. OWNER SHALL USE TO  
 DETERMINE EMBEDMENT.

EXISTING BOTTOM  
 PROFILE, SANDY  
 WITH SCATTERED ROCKS

AREA OF PILES BELOW  
 HTL=38\*785=30SF

AREA OF SAV SHADOW  
 DECK & PILES=  
 123.5\*4=493.6 SF  
 20\*785=16 SF  
 TOTAL SHADOW=510 SF

**PILE DRIVING NOTE:**

A "soft start" is required to allow animals an opportunity to leave the project vicinity before sound pressure levels increase. In addition to using a soft start at the beginning of the work day for pile driving, one must also be used at any time following cessation of pile driving for a period of 30 minutes or longer. For impact pile driving, pile driving will commence with an initial set of three strikes by the hammer at 40% energy, followed by a one minute wait period, then two subsequent 3-strike sets at 40% energy, followed by a one minute waiting periods, before initiating continuous impact driving.

BURDICK + SHORT  
 H=3.08+2(X), X=7.5  
 H=3.08+2(7.5)=4.58M=15.0'  
 (4' WIDE PIER)



PROPOSED SAV RESIDENTIAL PIER  
 SALVATORE SAVASTANO  
 6 FAIRVIEW STREET  
 AP 1, LOT 381  
 BY: WARREN HALL, CIVIL ENGINEER  
 2-25-21 SHEET 3 OF 4

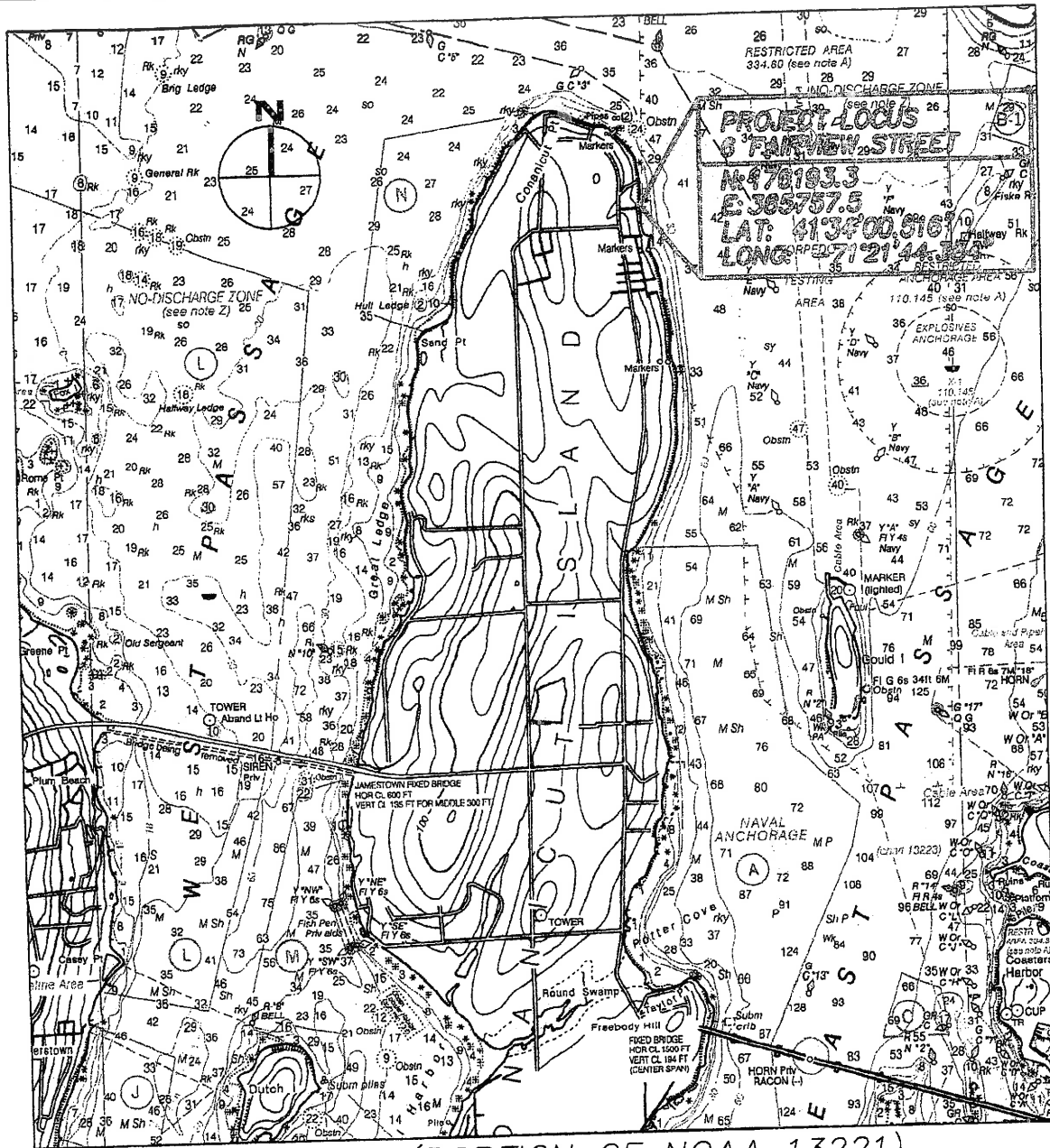

LOCUS PLAN (PORTION OF NOAA 13221)

PROPOSED SAV RESIDENTIAL PIER  
 SALVATORE SAVASTANO  
 6 FAIRVIEW STREET  
 AP 1, LOT 381  
 BY: WARREN HALL, CIVIL ENGINEER  
 2-25-21 SHEET 1 OF 4

