



State of Rhode Island  
Coastal Resources Management Council  
Oliver H. Stedman Government Center  
4808 Tower Hill Road, Suite 3  
Wakefield, RI 02879-1900

(401) 783-3370  
Fax (401) 783-2069

## PUBLIC NOTICE

File Number: 2021-05-095 Date: June 18, 2021

This office has under consideration the application of:

**Olivia Woodbine**  
**205 Demonbreun Street; Apt. 1211**  
**Nashville, TN 37201**

for a State of Rhode Island Assent to construct and maintain: A residential boating facility consisting of a 4' x 39' fixed timber ramp and pier, 3' x 15.5' access ramp, 4' x 4' access float and 6' x 25' (150sf) terminal "L" float. The entire facility is proposed to extend 29' seaward of the cited MLW mark.

Project Location:	76 South River Drive
City/Town:	Narragansett
Plat/Lot:	N-G / 221
Waterway:	Narrow River

Plans of the proposed work may be seen at the CRMC office in Wakefield.

In accordance with the Administrative Procedures Act (Chapter 42-35 of the Rhode Island General Laws) you may request a hearing on this matter.

You are advised that if you have good reason to enter protests against the proposed work it is your privilege to do so. It is expected that objectors will review the application and plans thoroughly, visit site of proposed work if necessary, to familiarize themselves with the conditions and cite what law or laws, if any, would in their opinion be violated by the work proposed.

If you desire to protest, you must attend the scheduled hearing and give sworn testimony. A notice of the time and place of such hearing will be furnished you as soon as possible after receipt of your request for hearing. If you desire to request a hearing, to receive consideration, it should be in writing (**with your correct mailing address, e-mail address and valid contact number**) and be received at this office on or before July 18, 2021.

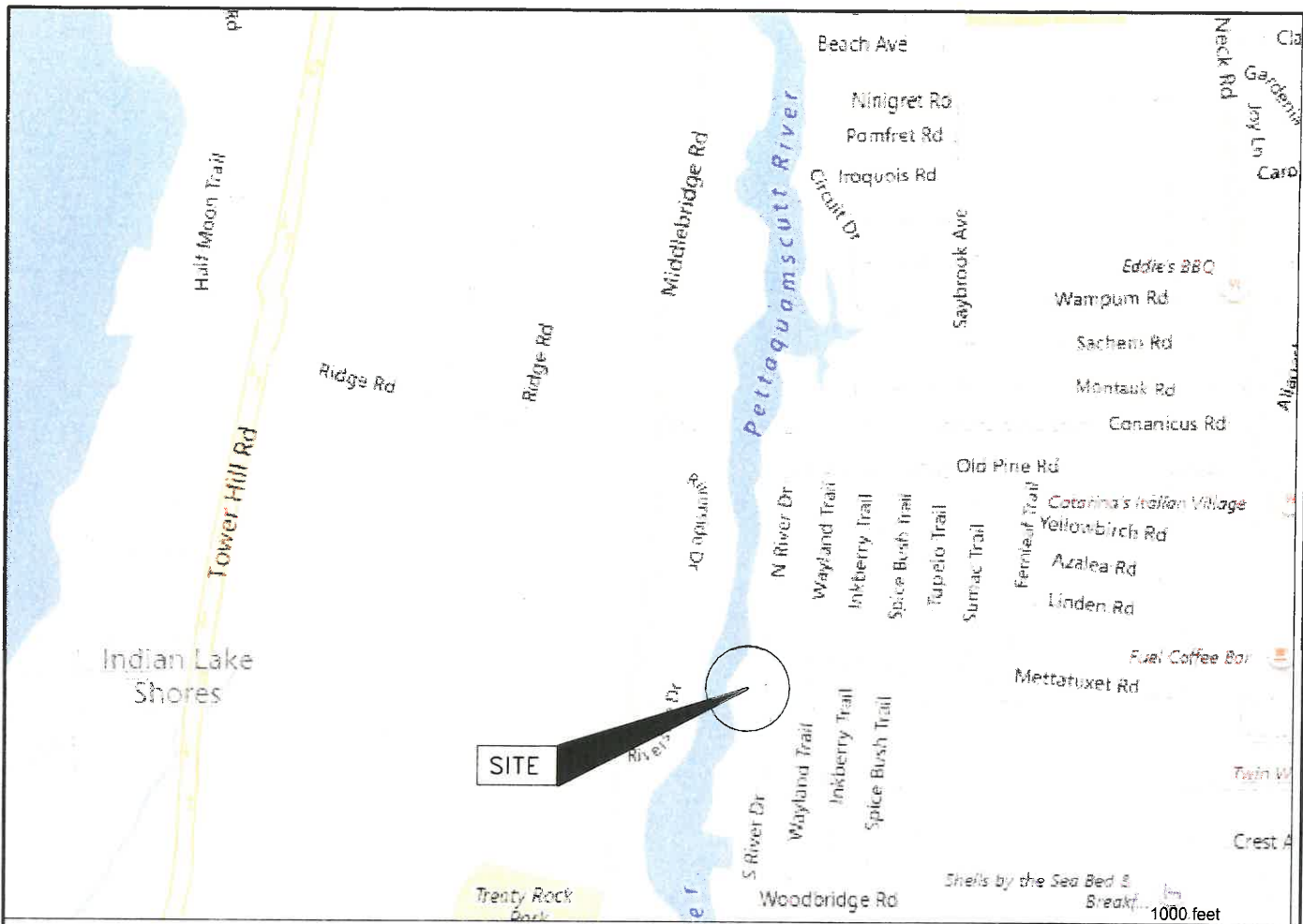

# SITE LOCUS

## PROJECT DRAWING LIST

- Figure 1 Site Locus and Figure Schedule
- Figure 2 Areal Photo - Existing Conditions
- Figure 3 Areal Photo - Proposed Conditions
- Figure 4 Proposed Dock Plan
- Figure 5 Proposed Dock Section
- Figure 6 Dock Section at Pile Bent
- Figure 7 Fixed Dock Longitudinal Section
- Figure 8 Fixed Dock Deck Framing
- Figure 9 Floating Dock Framing
- Figure 10 Floating Dock Sections
- Figure 11 Timber Ramp Framing and Section
- Figure 12 Aluminum Ramp Details
- Figure 13 Dock Framing and Rail Details
- Figure 14-19 Notes



NO.	ISSUE/DESCRIPTION	PREPARED BY:	PREPARED FOR:	DATE
	PROPOSED RESIDENTIAL DOCK 76 SOUTH RIVER DRIVE NARR. RI	Russell Morgan, P.E. 49 Pond Street Wakefield, RI 02879	Olivia Woodbine Nashville, TN	MAY 21 2021
	<b>LOCUS PLAN</b>	PROJ MGR: RJM DESIGNED BY: RJM DATE: Feb. 2021	REVIEWED BY: RJM CHECKED BY: SCALE: PROJECT NO. 019-03 REVISION NO.	SHEET NO. --- OF XX

RECEIVED  
 MAY 21 2021  
 COASTAL RESOURCES  
 MANAGEMENT DISTRICT



RUSSELL J. MORGAN  
 6838  
 REGISTERED  
 PROFESSIONAL ENGINEER  
 (CIVIL)

PERMITTING ONLY  
 NOT FOR CONSTRUCTION

PROPERTY LINE (APPROX)

PROPERTY LINE (APPROX)

76 S. RIVER DR  
 PLAT N-G LOT 2E

PROPOSED RESIDENTIAL DOCK  
 76 SOUTH RIVER DRIVE  
 NARR, RI

PREPARED BY:  
 Russell Morgan, P.E.  
 49 Pond Street  
 Wakefield, RI 02879

PREPARED FOR:  
 OLIVIA WOODBINE  
 Nashville, TN

EXISTING CONDITIONS - AREAL PHOTOGRAPH

PROJ MGR: RJM REVIEWED BY: RJM  
 DESIGNED BY: RJM DRAWN BY:  
 DATE: Feb 2021 PROJECT NO. 019-03

CHECKED BY:  
 SCALE: 1" = 40'  
 REVISION NO.

2

SHEET NO.

RECEIVED  
 MAY 21 2021  
 ISSUE/DESCRIPTION  
 COASTAL RESOURCES  
 MANAGEMENT COUNCIL

NO.

DATE

BY



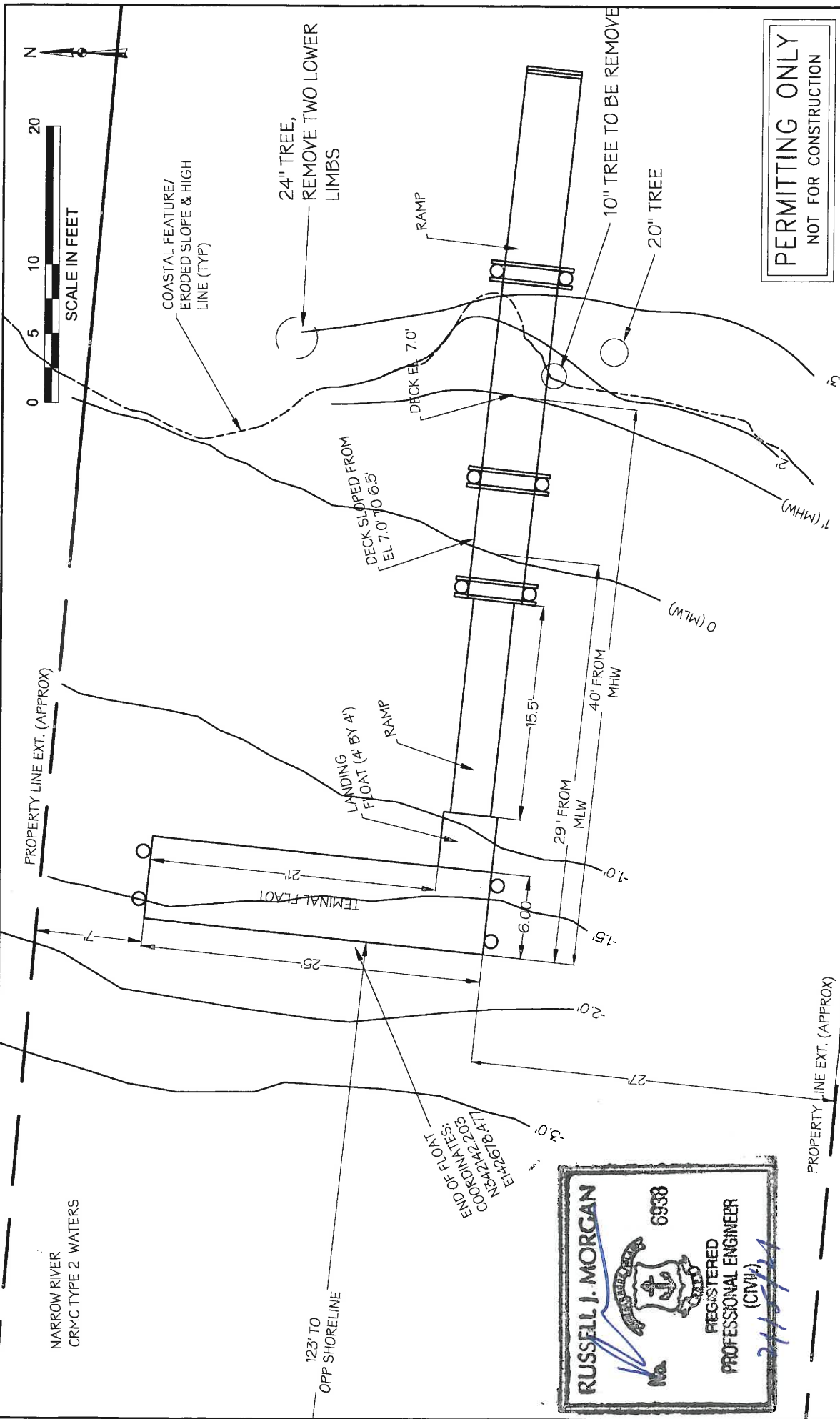

**PERMITTING ONLY**  
NOT FOR CONSTRUCTION



<b>PROPOSED RESIDENTIAL DOCK</b> 76 SOUTH RIVER DRIVE NARR, RI		<b>PROPOSED DOCK PLAN</b>
PREPARED BY: <b>Russell Morgan, P.E.</b> 49 Pond Street Wakefield, RI 02879	PREPARED FOR: OLIVIA WOODBINE Nashville, TN.	
PROJ. MGR.: RJM DESIGNED BY: DES DATE: Feb. 2021	REVIEWED BY: RJM DRAWN BY: PROJECT NO. 019-03	CHECKED BY: SCALE: 1" = 10' REVISION NO.
RECEIVED <b>MAY 21 2021</b>		<b>4</b> SHEET NO.
COASTAL RESOURCES MANAGEMENT CONSULTING		

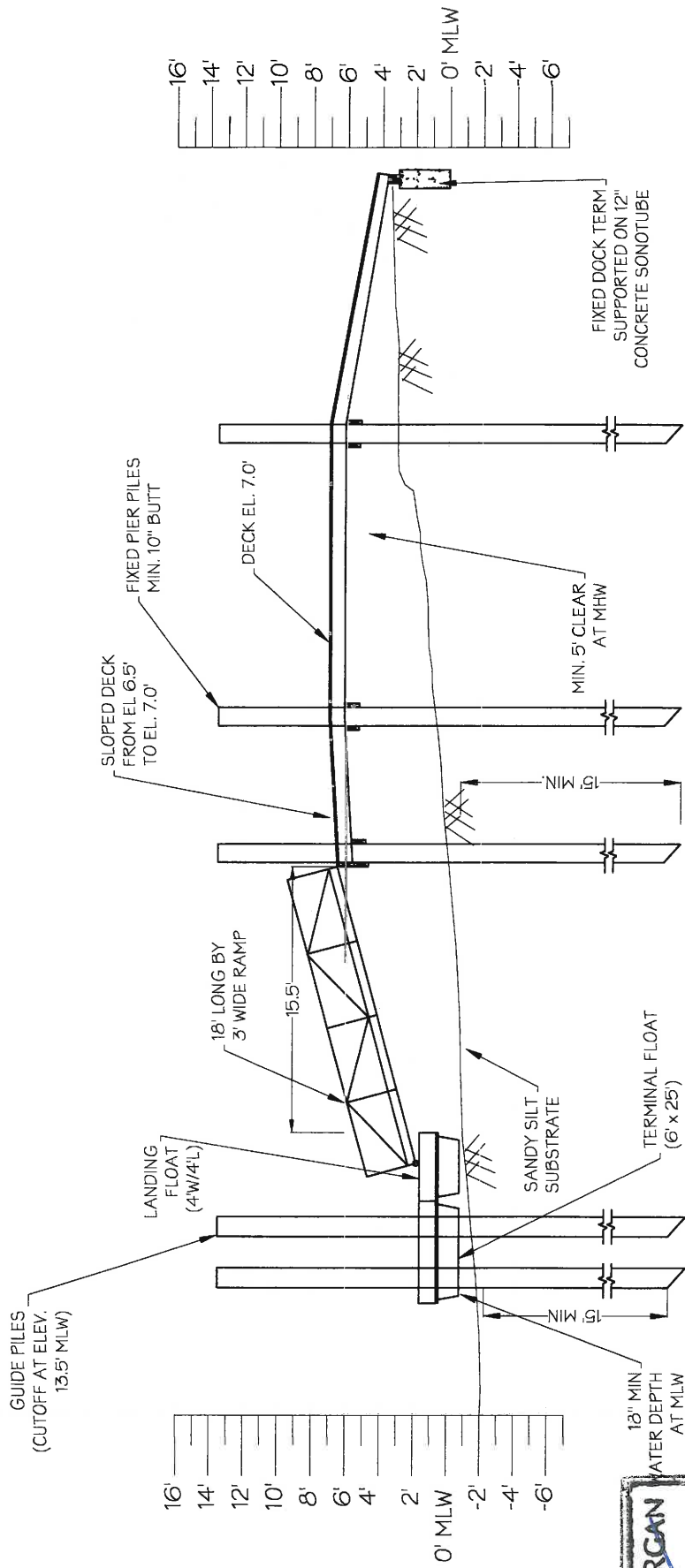

**RUSSELL J. MORGAN**  
 6938  
 REGISTERED PROFESSIONAL ENGINEER (CIVIL)  
*RJM*

**PERMITTING ONLY**  
NOT FOR CONSTRUCTION



PROPOSED RESIDENTIAL DOCK 76 SOUTH RIVER DRIVE NARR. RI		PREPARED BY: <b>Russell Morgan, P.E.</b> 49 Pond Street Wakefield, RI 02879	PREPARED FOR: OLIVIA WOODBINE Nashville, TN.
<b>PROPOSED DOCK SECTION</b>		PROJECT NO. 019-03	SHEET NO. 5
NO.	BY	DATE	REVISION NO.
			1" = 10' SCALE: CHECKED BY: REVISION NO.
		Feb. 2021	019-03
		DESIGNED BY: RJM	DRAWN BY:
		RJM	RJM
		PROJECT NO.	REVISION NO.
		019-03	019-03

**RECEIVED**

**MAY 21 2021**

ISSUE/DESCRIPTION

COASTAL RESOURCES  
MANAGEMENT COUNCIL