



State of Rhode Island  
Coastal Resources Management Council  
Oliver H. Stedman Government Center  
4808 Tower Hill Road, Suite 3  
Wakefield, RI 02879-1900

(401) 783-3370  
Fax (401) 783-2069

### PUBLIC NOTICE

File Number: 2022-02-063 Date: March 3, 2022

This office has under consideration the application of:

SHM Newport Shipyard LLC  
1 Washington Street  
Newport, RI 02840

for a State of Rhode Island Assent to construct and maintain:

To remove an 8'x120' float and 8 steel piles and reinstall a new 10'x120' float approximately 6' west held in place with 4 new 18" steel piles with HDPE sleeves. A new 7-x8' timber float will connect the existing marina to the new relocated float.

Project Location:	1 Washington Street
City/Town:	Newport
Plat/Lot:	16 / 235
Waterway:	Newport Harbor

Plans of the proposed work may be seen at the CRMC office in Wakefield.

In accordance with the Administrative Procedures Act (Chapter 42-35 of the Rhode Island General Laws) you may request a hearing on this matter.

You are advised that if you have good reason to enter protests against the proposed work it is your privilege to do so. It is expected that objectors will review the application and plans thoroughly, visit site of proposed work if necessary, to familiarize themselves with the conditions and cite what law or laws, if any, would in their opinion be violated by the work proposed.

If you desire to protest, you must attend the scheduled hearing and give sworn testimony. A notice of the time and place of such hearing will be furnished you as soon as possible after receipt of your request for hearing. If you desire to request a hearing, to receive consideration, it should be in writing (**with your correct mailing address, e-mail address and valid contact number**) and be received at this office on or before April 3, 2022.

**HYDROGRAPHIC SURVEY NOTES.**

1. HYDROGRAPHIC CONTOURS PRESENTED HEREIN ARE BASED ON SURVEY DATA COLLECTED BY SWIFT SURVEYING & MAPPING ON JULY 11-13, 2019 AND REPRESENT THE CONDITIONS OF THE AREA BATHYMETRY AT THAT TIME. HYDROGRAPHIC CONTOURS REFER TO MEAN LOWER LOW WATER (MLLW) DATUM.

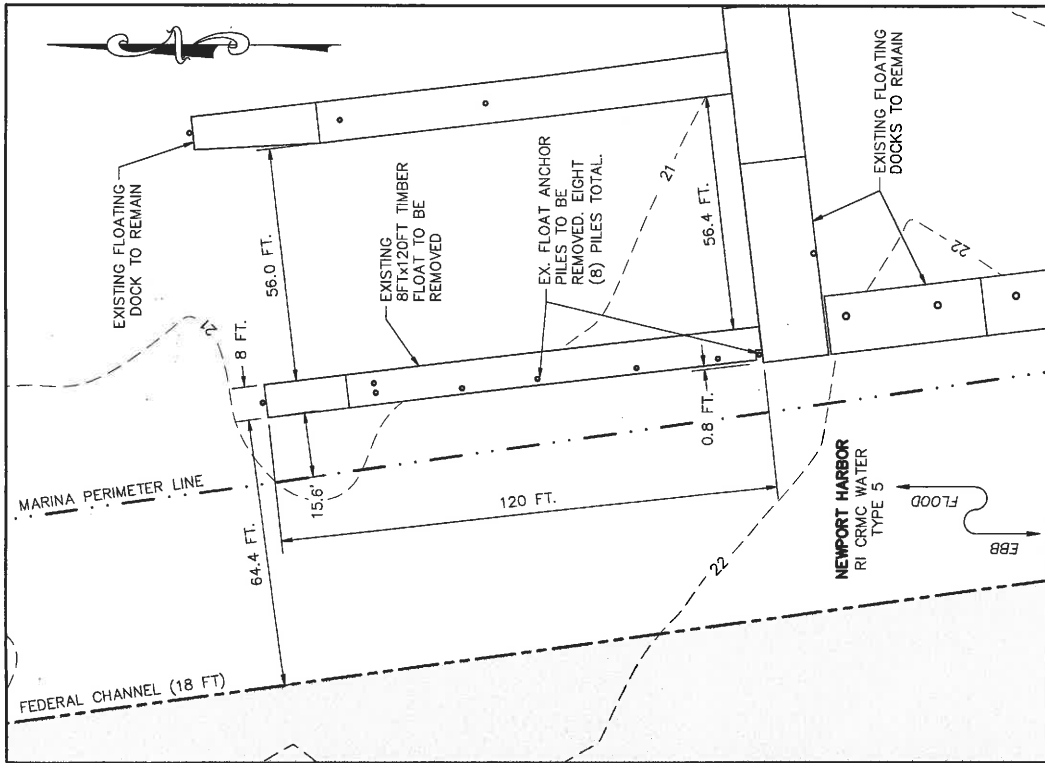

**EXISTING CHARLIE T DOCK**

SCALE: 1"=20FT

RECEIVED

20230323 SHIPYARD Shipyard Charlie Dock Alterations.dwg

FEB 17 2022

COASTAL RESOURCES MANAGEMENT COUNCIL

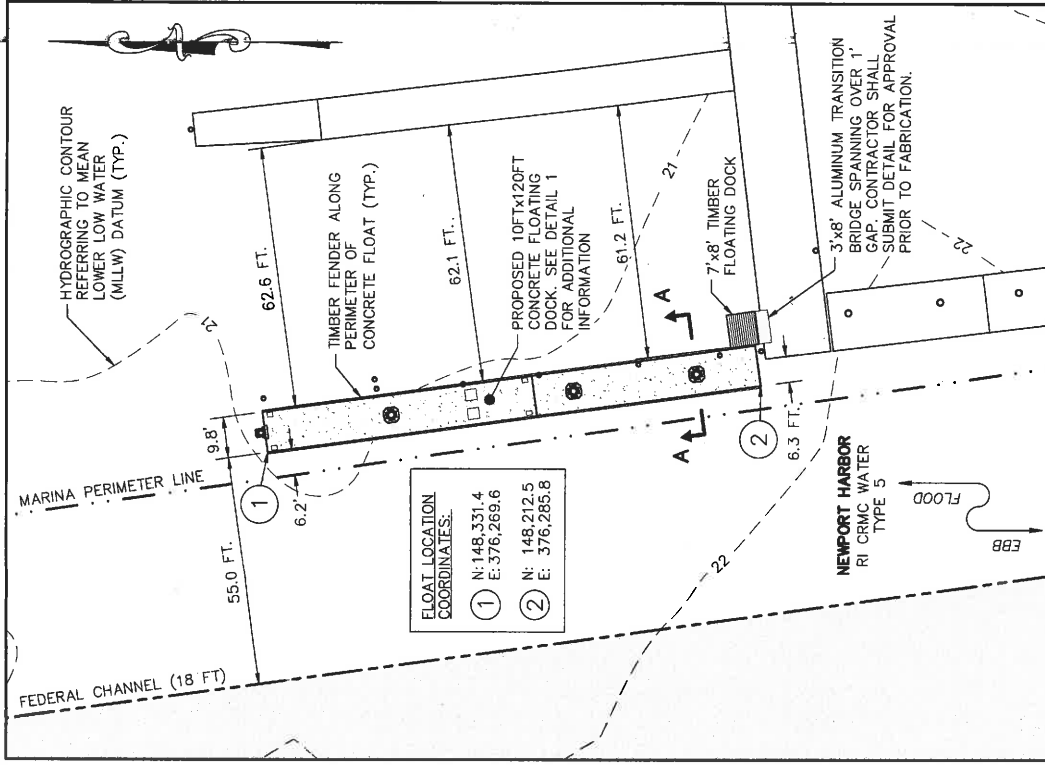

**PROPOSED CHARLIE T DOCK**

SCALE: 1"=20FT



**HARBOR ENGINEERING, LLC**  
26 BOSWORTH STREET  
BARRINGTON, RI 02806  
(401) 823-4870  
harboreng.com

No.	Revision	Date	App.

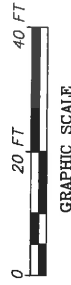

GRAPHIC SCALE

Client/Owner:

**SAFE HARBOR MARINAS**  
NEWPORT SHIPYARD  
1 WASHINGTON STREET  
NEWPORT, RI

Issued for:

REGULATORY REVIEW

Drawing Title:

**INSET**  
CHARLIE "T" DOCK  
EXISTING CONDITIONS &  
PROPOSED ALTERATIONS

Date: 1/27/2022  
Scale: 1"=20FT

Designed By: AJK

Drawn by: AJK

Checked by:

Project Number: 2022-01

Sheet 3 of 6

Drawing Number: PR-1

