



State of Rhode Island
Coastal Resources Management Council
Oliver H. Stedman Government Center
4808 Tower Hill Road, Suite 3
Wakefield, RI 02879-1900

(401) 783-3370
Fax (401) 783-2069

PUBLIC NOTICE

File Number: 2022-09-049 Date: January 4, 2023

This office has under consideration the application of:

Angella & Christopher Franklin
2 Nightingale Avenue
Warwick, RI 02889

for a State of Rhode Island Assent to construct and maintain: a approximately 240 linear foot stone revetment to protect against further erosion. Also install planting landward of the revetment in accordance with CRMC guidelines.

Project Location:	2 Nightingale Avenue
City/Town:	Warwick
Plat/Lot:	385 / 23,75
Waterway:	Narragansett Bay

Plans of the proposed work can be requested at Cstaff1@crmc.ri.gov.

In accordance with the Administrative Procedures Act (Chapter 42-35 of the Rhode Island General Laws) you may request a hearing on this matter.

You are advised that if you have good reason to enter protests against the proposed work it is your privilege to do so. It is expected that objectors will review the application and plans thoroughly, visit site of proposed work if necessary, to familiarize themselves with the conditions and cite what law or laws, if any, would in their opinion be violated by the work proposed.

If you desire to protest, you must attend the scheduled hearing and give sworn testimony. A notice of the time and place of such hearing will be furnished you as soon as possible after receipt of your request for hearing. If you desire to request a hearing, to receive consideration, it should be in writing (**with your correct mailing address, e-mail address and valid contact number**) and be received at this office on or before February 4, 2023 .

Please email your comments/hearing requests to: cstaff1@crmc.ri.gov; or mail via USPS to: Coastal Resources Management Council; O. S. Government Center, 4808 Tower Hill Road, Rm 116; Wakefield, RI 02879.

/lat

DEPICTED BOUNDARY, TOPOGRAPHIC, AND LOCATION INFORMATION FROM A PLAN BY CHRISTOPHER PALMER, PLS.

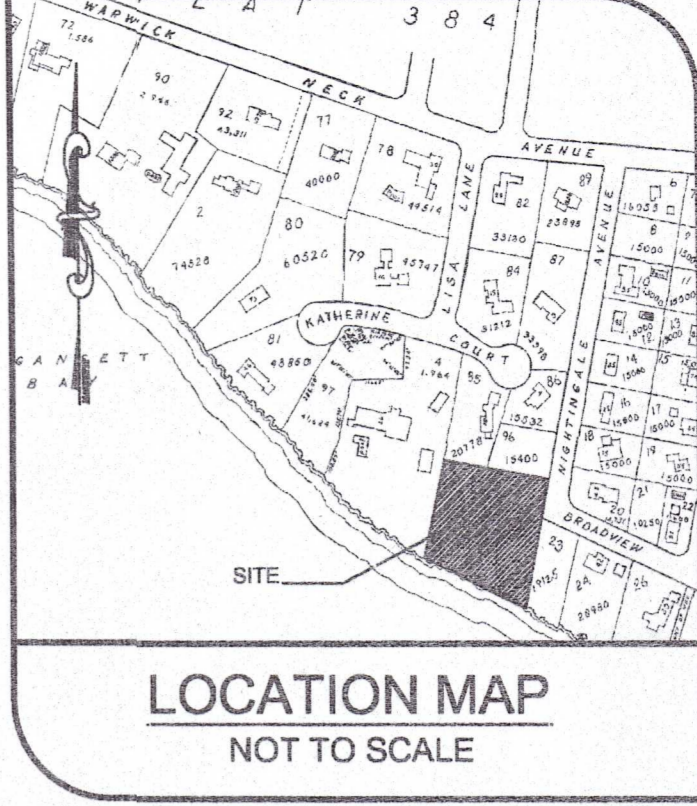
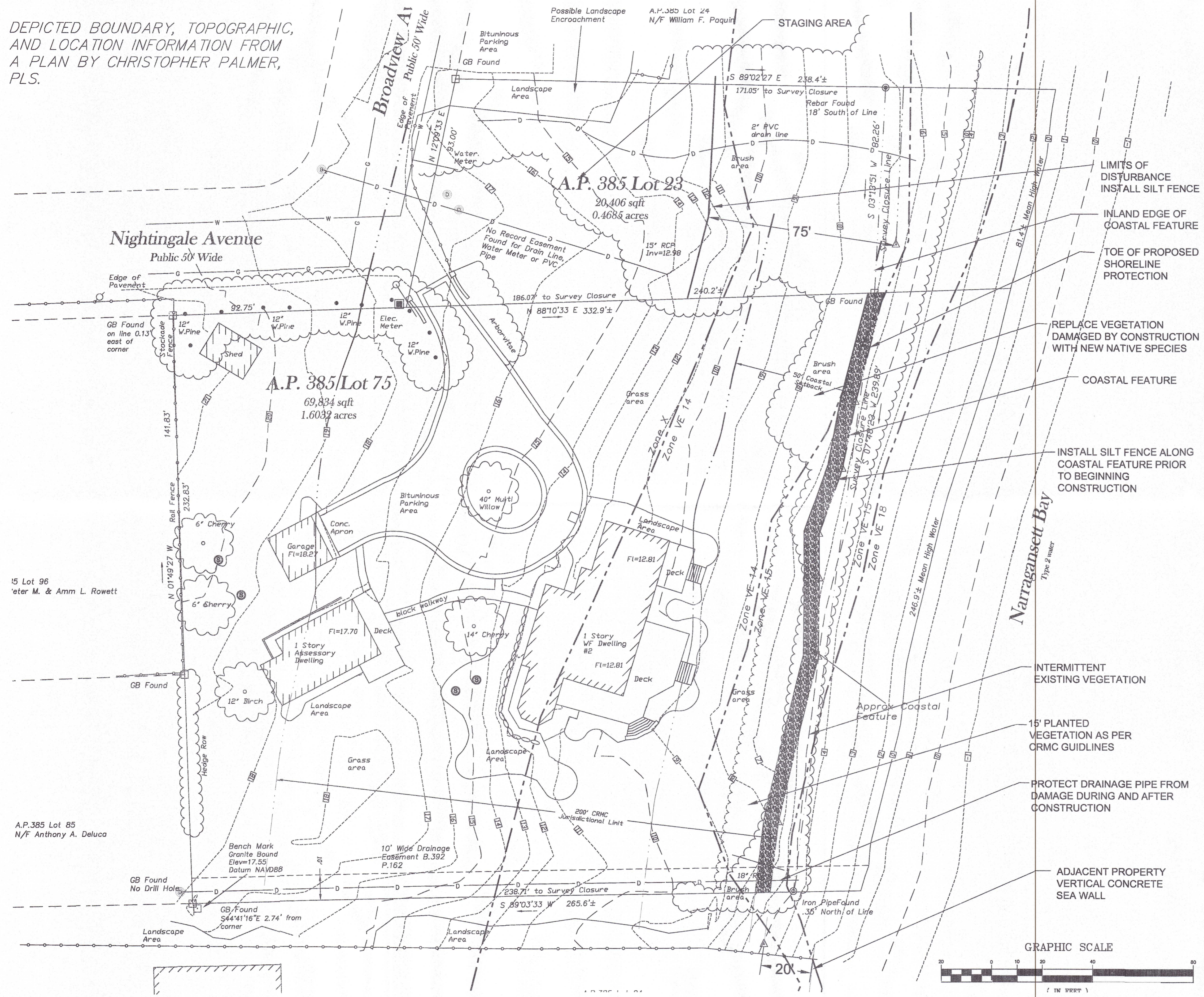

- LIMITS OF DISTURBANCE
- INSTALL SILT FENCE
- INLAND EDGE OF COASTAL FEATURE
- TOE OF PROPOSED SHORELINE PROTECTION
- REPLACE VEGETATION DAMAGED BY CONSTRUCTION WITH NEW NATIVE SPECIES
- COASTAL FEATURE
- INSTALL SILT FENCE ALONG COASTAL FEATURE PRIOR TO BEGINNING CONSTRUCTION
- INTERMITTENT EXISTING VEGETATION
- 15' PLANTED VEGETATION AS PER CRMC GUIDELINES
- PROTECT DRAINAGE PIPE FROM DAMAGE DURING AND AFTER CONSTRUCTION
- ADJACENT PROPERTY VERTICAL CONCRETE SEA WALL

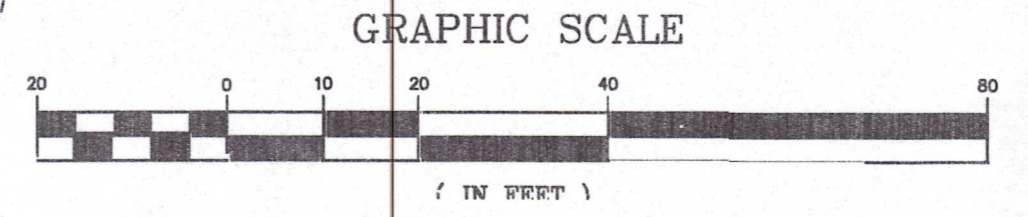
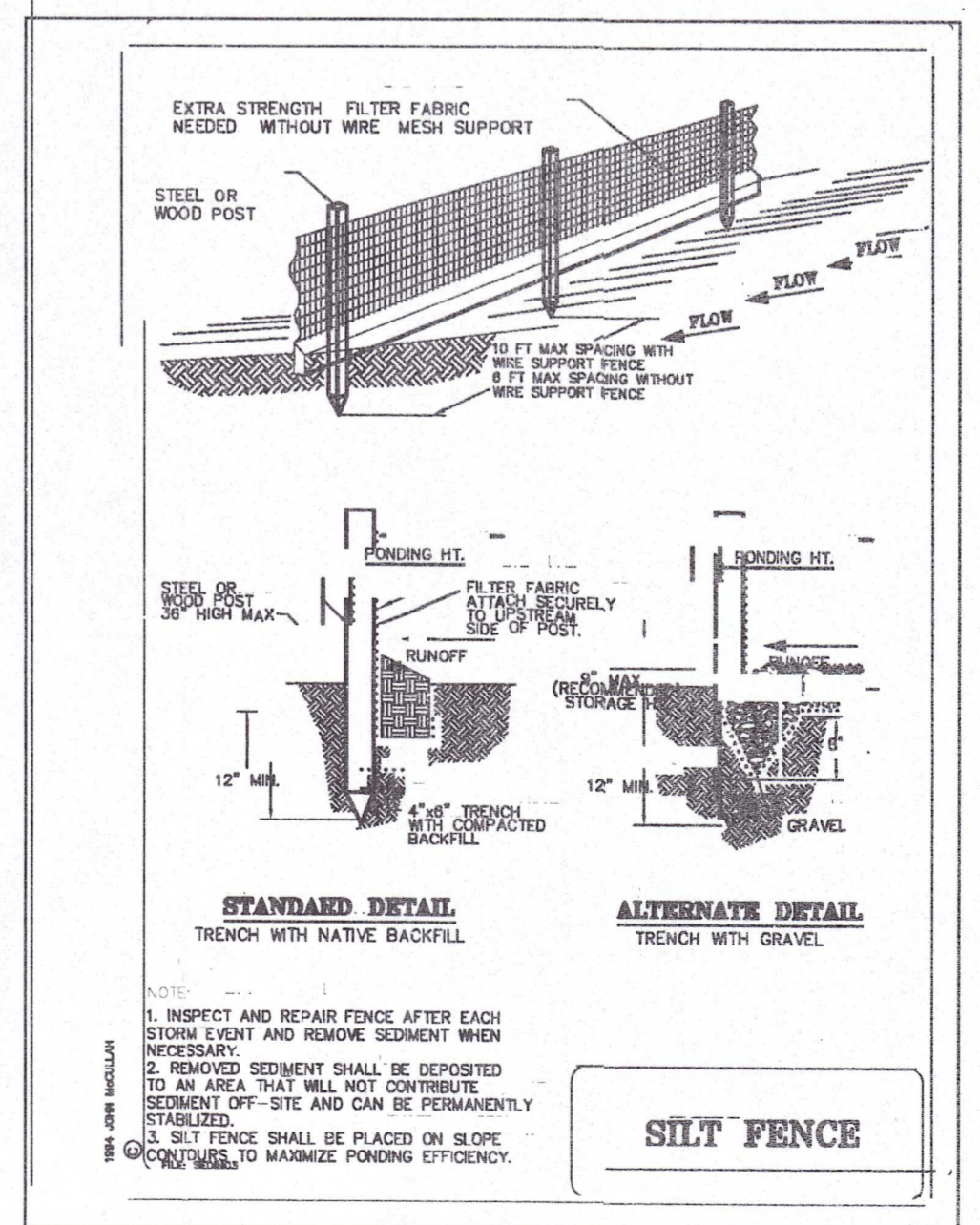
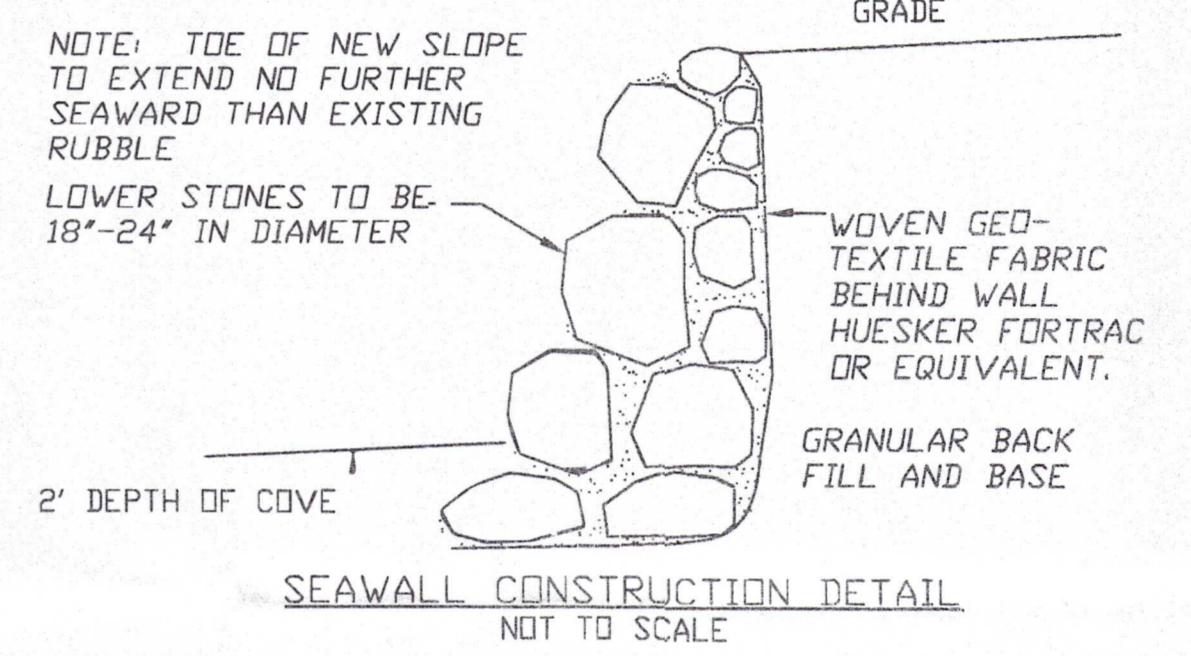

REVISIONS:

NO.	DATE	DESCRIPTION	BY

REGISTRATIONS:



CARRIGAN ENGINEERING, INC.

CIVIL AND ENVIRONMENTAL ENGINEERING
 86 BROOK FARM ROAD SOUTH
 WAKEFIELD, RI 02879
 PHONE: (401) 789-6865



PLAN TITLE
 ASSESSOR'S PLAT 385 LOT 75
 2 NIGHTINGALE AVENUE
 WARWICK, RHODE ISLAND
 PREPARED FOR: ANGELLA & CHRISTOPHER FRANKLIN
 SCALE: AS NOTED DATE: 10/18/2020 SHEET 1 OF 1

JOB NO. 200508