



State of Rhode Island
Coastal Resources Management Council
Oliver H. Stedman Government Center
4808 Tower Hill Road, Suite 3
Wakefield, RI 02879-1900

(401) 783-3370
Fax (401) 783-2069

PUBLIC NOTICE

File Number: 2022-11-026 Date: February 13, 2023

This office has under consideration the application of:

Lawrence & Elizabeth Allen
418 East Shore Road
Jamestown, RI 02835

for a State of Rhode Island Assent to construct and maintain:

Install 1200 pound boat lift on existing pier.

Project Location:	418 East Shore Road
City/Town:	Jamestown
Plat/Lot:	4 / 28
Waterway:	East Passage of Narragansett Bay

Plans of the proposed work can be requested at Cstaff1@crmc.ri.gov.

In accordance with the Administrative Procedures Act (Chapter 42-35 of the Rhode Island General Laws) you may request a hearing on this matter.

You are advised that if you have good reason to enter protests against the proposed work it is your privilege to do so. It is expected that objectors will review the application and plans thoroughly, visit site of proposed work if necessary, to familiarize themselves with the conditions and cite what law or laws, if any, would in their opinion be violated by the work proposed.

If you desire to protest, you must attend the scheduled hearing and give sworn testimony. A notice of the time and place of such hearing will be furnished you as soon as possible after receipt of your request for hearing. If you desire to request a hearing, to receive consideration, it should be in writing (**with your correct mailing address, e-mail address and valid contact number**) and be received at this office on or before March 14, 2023.

Please email your comments/hearing requests to: cstaff1@crmc.ri.gov; or mail via USPS to: Coastal Resources Management Council; O. S. Government Center, 4808 Tower Hill Road, Rm 116; Wakefield, RI 02879.

/lat

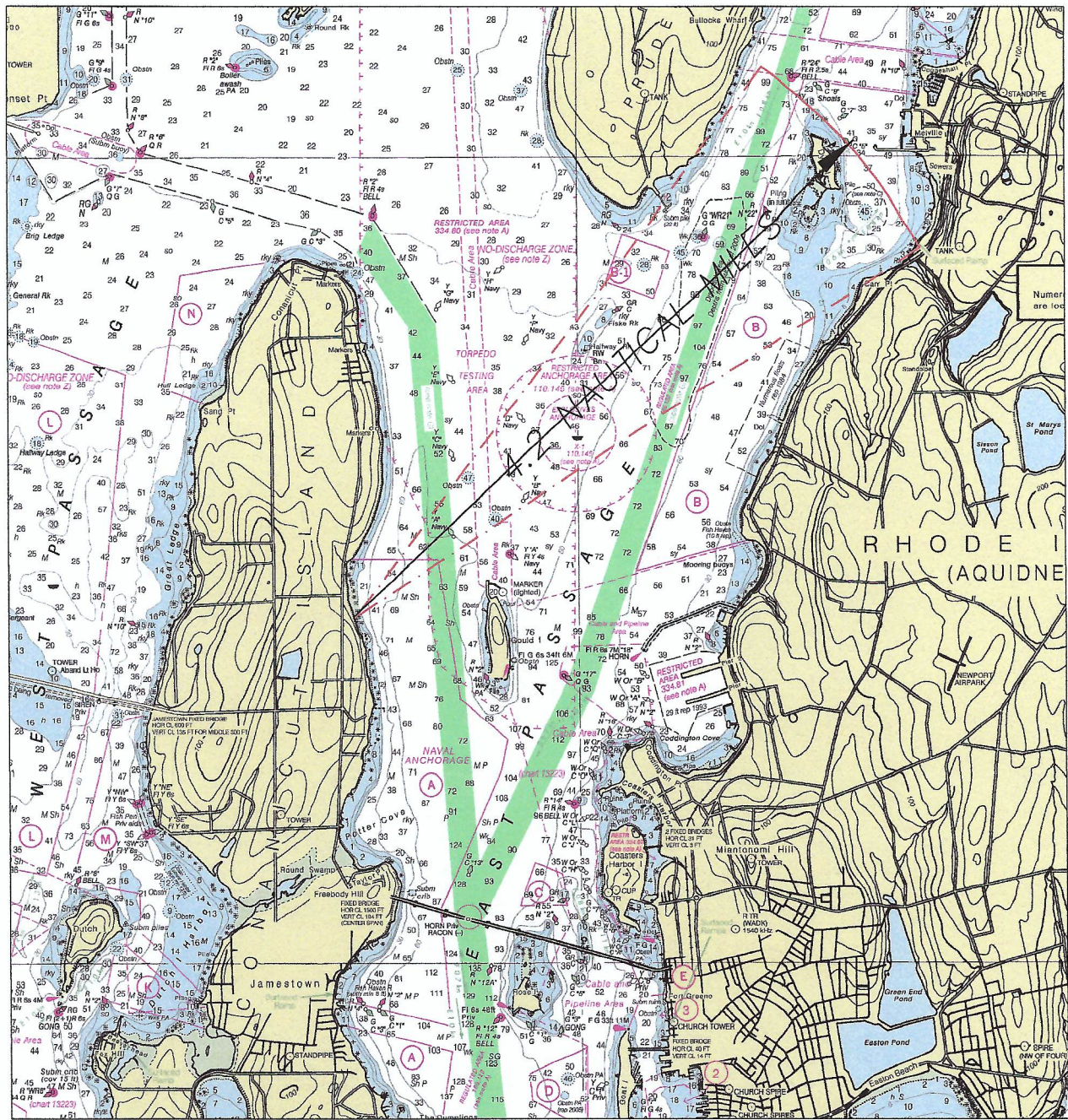

LOCUS PLAN
1" = 6076'

PROPOSED 1200 POUND BOATLIFT
LAWRENCE & ELIZABETH ALLEN
418 EAST SHORE RD
AP 4, LOT 28
JAMESTOWN, RI 02835
BY: WARREN HALL, CIVIL ENGINEER
OCTOBER 22, 2022 SHEET 1 OF 3

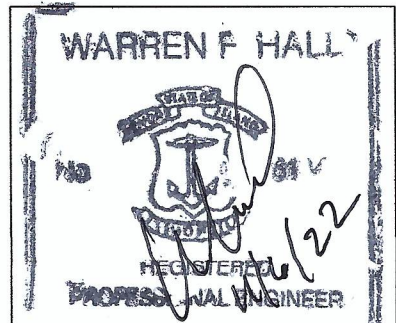

RECEIVED
11/9/2022
COASTAL RESOURCES
MANAGEMENT COUNCIL

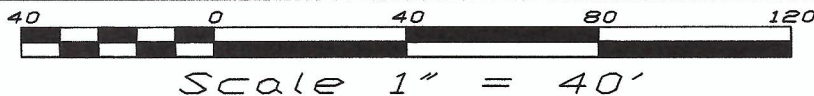

NARRAGANSETT BAY
EAST PASSAGE
CRMC TYPE 2 WATER
FLOOD
EBB

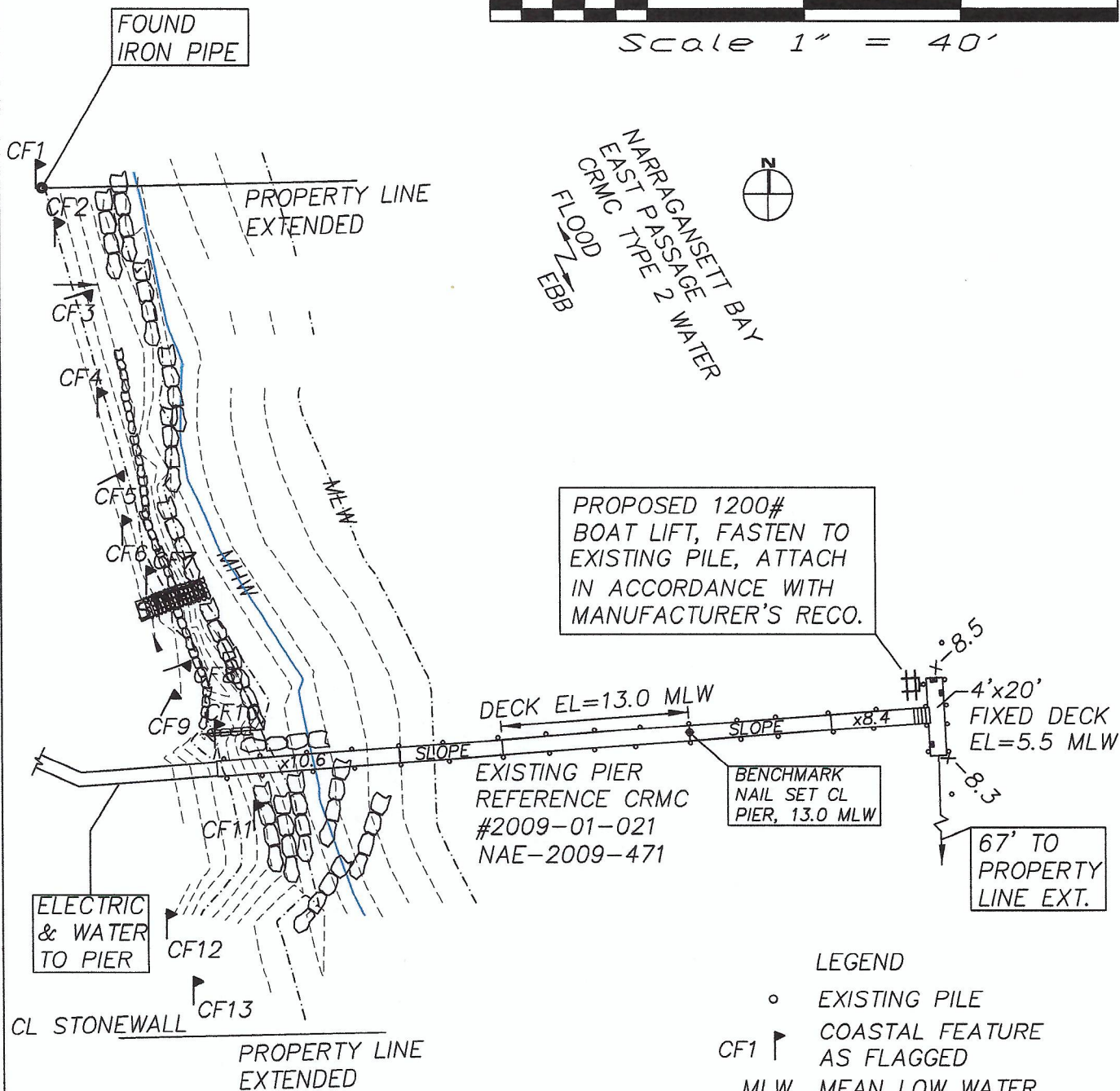

LEGEND

- EXISTING PILE
- CF1 ▴ COASTAL FEATURE AS FLAGGED
- MLW MEAN LOW WATER
- MHW MEAN HIGH WATER

PROPOSED 1200 POUND BOAT LIFT
LAWRENCE & ELIZABETH ALLEN
418 EAST SHORE RD
AP 4, LOT 28
JAMESTOWN, RI 02835
BY: WARREN HALL, CIVIL ENGINEER
OCTOBER 22, 2022 SHEET 2 OF 3

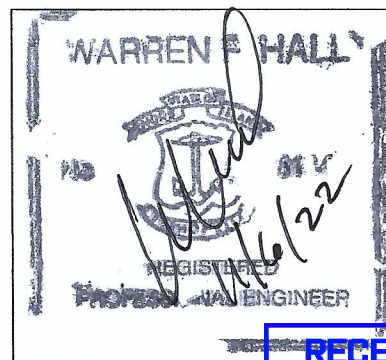

RECEIVED

11/9/2022

COASTAL RESOURCES
MANAGEMENT COUNCIL

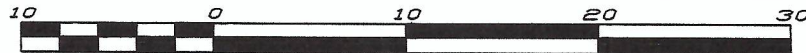

Scale 1" = 10'

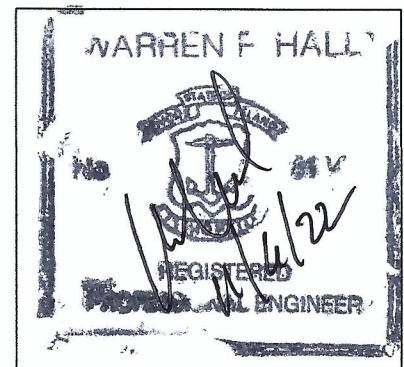
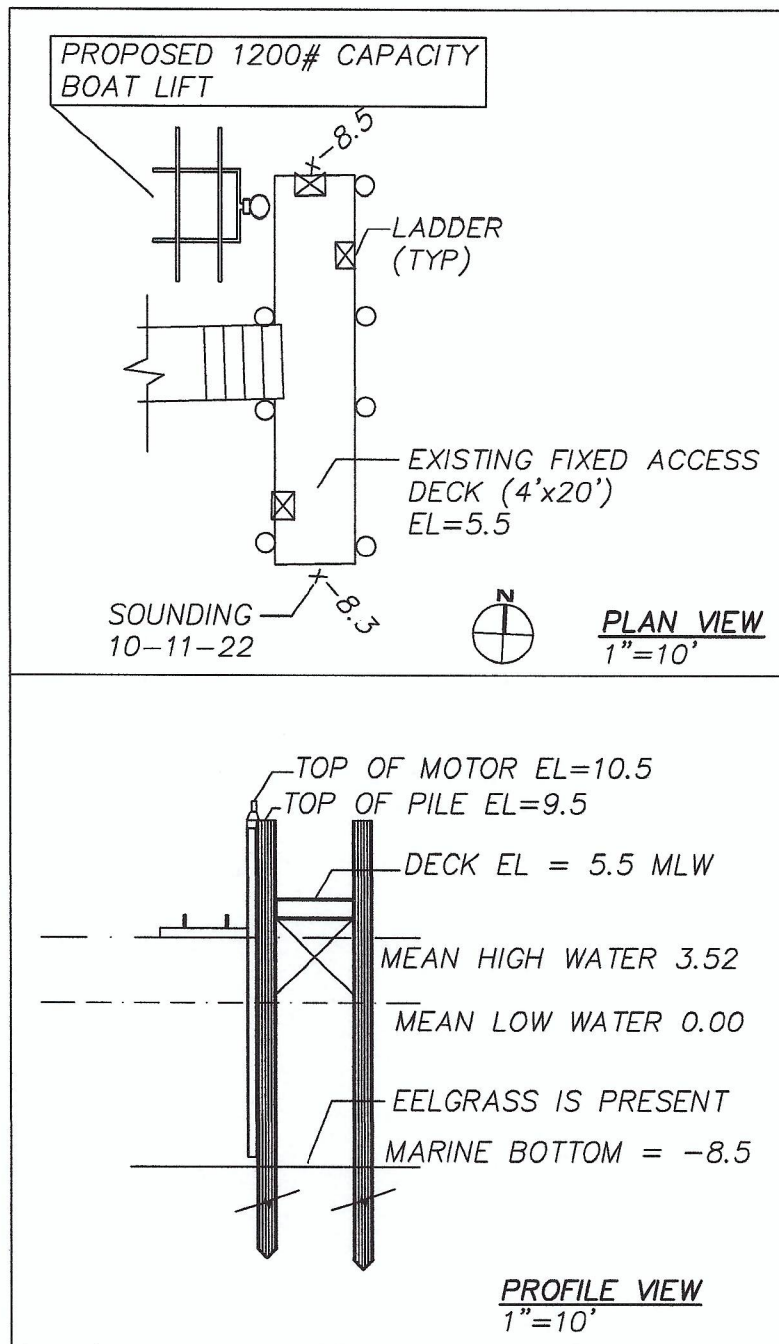

GENERAL NOTES ON BOAT LIFT

- 1) LIFT TO HAVE STOPS INSTALLED TO PREVENT GUNWALE OF VESSEL FROM BEING ABOVE FIXED DECK ELEVATION OF 5.5 MLW, PROVIDE TIE DOWN STRAPS FOR VESSEL AT ALL TIMES
- 2) A MOORING IS PROVIDED AND IS AVAILABLE FOR LONG TERM DOCKING.
- 3) BOAT LIFT RESTRICTED TO VESSELS
12' OR LESS IN LENGTH & 1200 POUNDS OR LESS IN WEIGHT

PROPOSED 1200 POUND BOAT LIFT

LAWRENCE & ELIZABETH ALLEN

418 EAST SHORE RD

AP 4, LOT 28

JAMESTOWN, RI 02835

BY: WARREN HALL, CIVIL ENGINEER

OCTOBER 22, 2022

SHEET 3 OF 3

RECEIVED

11/9/2022

COASTAL RESOURCES
MANAGEMENT COUNCIL