



State of Rhode Island
Coastal Resources Management Council
Oliver H. Stedman Government Center
4808 Tower Hill Road, Suite 3
Wakefield, RI 02879-1900

(401) 783-3370
Fax (401) 783-2069

PUBLIC NOTICE

File Number: 2022-12-089 Date: February 20, 2023

This office has under consideration the application of:

David & Alison Manning
147 New Meadow Road
Barrington, RI 02806

for a State of Rhode Island Assent to construct and maintain: A residential boating facility consisting of an upland ramp, 4' x 75' fixed timber pier, 4' x 20' access ramp and 10' x 15' terminal float. The facility is to extend 70' seaward of the cited MLW mark, requiring a 20' length variance per 650-RICR-20-00-01 Section 1.3.1(D)(11)(l).

Project Location:	147 New Meadow Road
City/Town:	Barrington
Plat/Lot:	Plat 32, lot 358
Waterway:	Barrington River, Type 2, Low Intensity Use

Plans of the proposed work can be requested at Cstaff1@crmc.ri.gov.

In accordance with the Administrative Procedures Act (Chapter 42-35 of the Rhode Island General Laws) you may request a hearing on this matter.

You are advised that if you have good reason to enter protests against the proposed work it is your privilege to do so. It is expected that objectors will review the application and plans thoroughly, visit site of proposed work if necessary, to familiarize themselves with the conditions and cite what law or laws, if any, would in their opinion be violated by the work proposed.

If you desire to protest, you must attend the scheduled hearing and give sworn testimony. A notice of the time and place of such hearing will be furnished you as soon as possible after receipt of your request for hearing. If you desire to request a hearing, to receive consideration, it should be in writing (**with your correct mailing address, e-mail address and valid contact number**) and be received at this office on or before March 22, 2023.

Please email your comments/hearing requests to: cstaff1@crmc.ri.gov; or mail via USPS to: Coastal Resources Management Council; O. S. Government Center, 4808 Tower Hill Road, Rm 116; Wakefield, RI 02879.

/lat

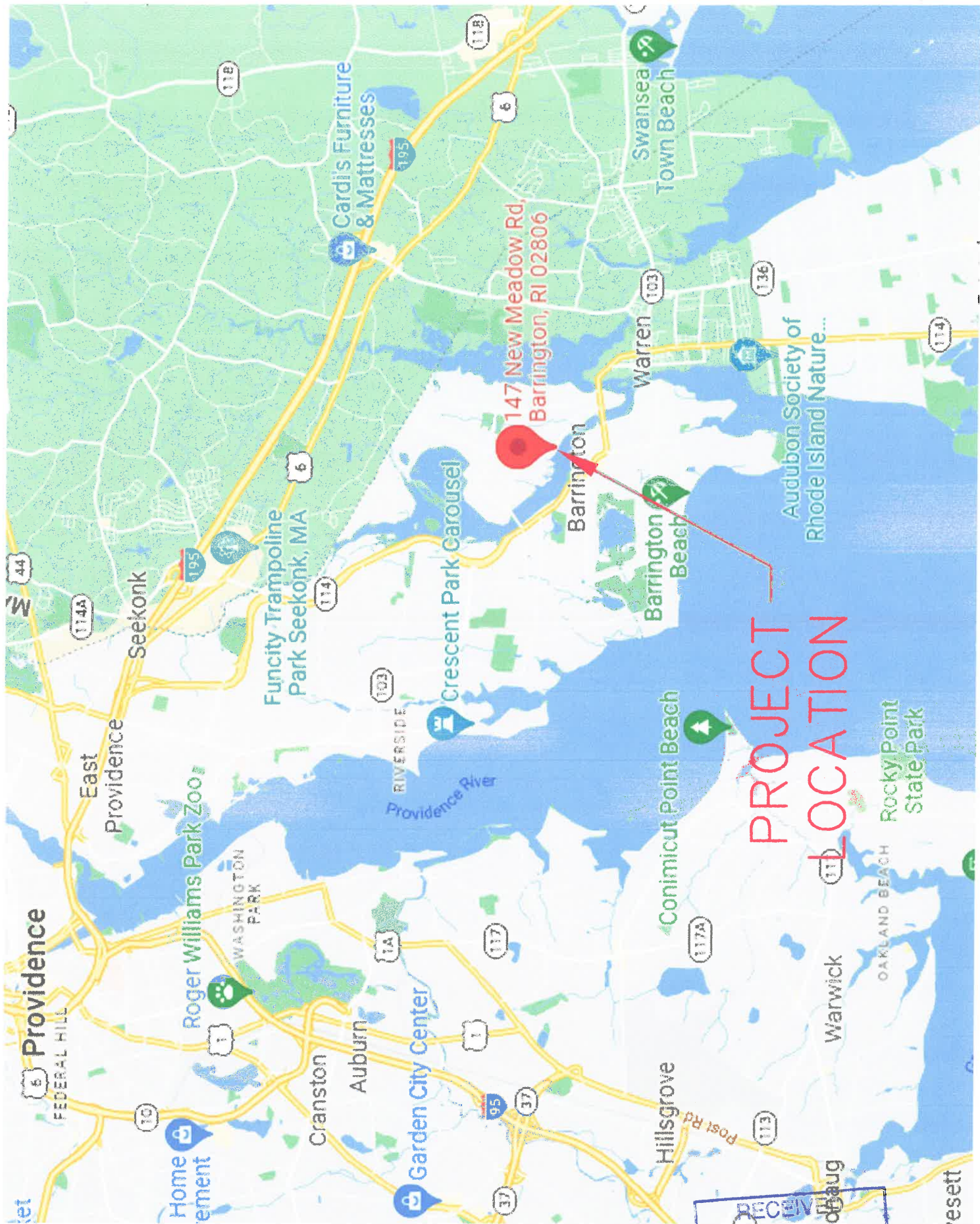

PROJECT
LOCATION



ISLAND,

SEI

-	PROPERTY LINE
-	PROPERTY LINE EXTENSION
-	PROPERTY LINE EXTENSION OFFSET
-	COSTING CONTROLLER
-	M/LF (SEMI LOW WATER)
-	M/W (SEMI HIGH WATER)
-	V/C (PREDICATED WATER ELECTRICAL SEVEN)
o	L.R.
o	O.L.B.
E.D.P.	EDGE OF PAVEMENT

DATUM:
REFERENCE DATUM IS MEAN
LOW WATER

DATUM:
REFEREN
LOW WA:

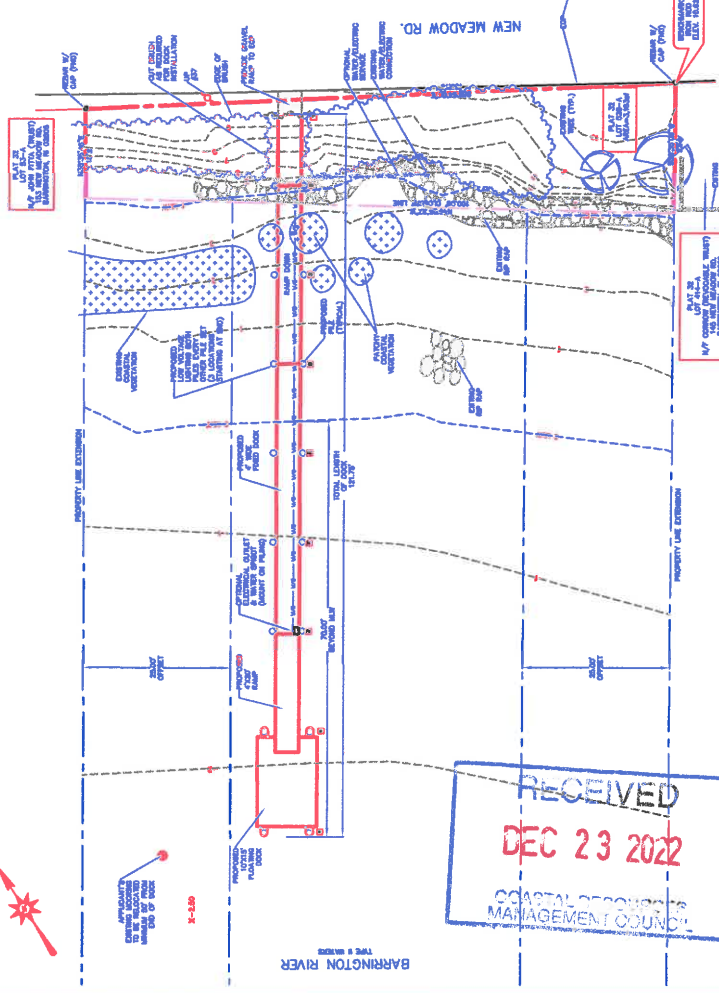
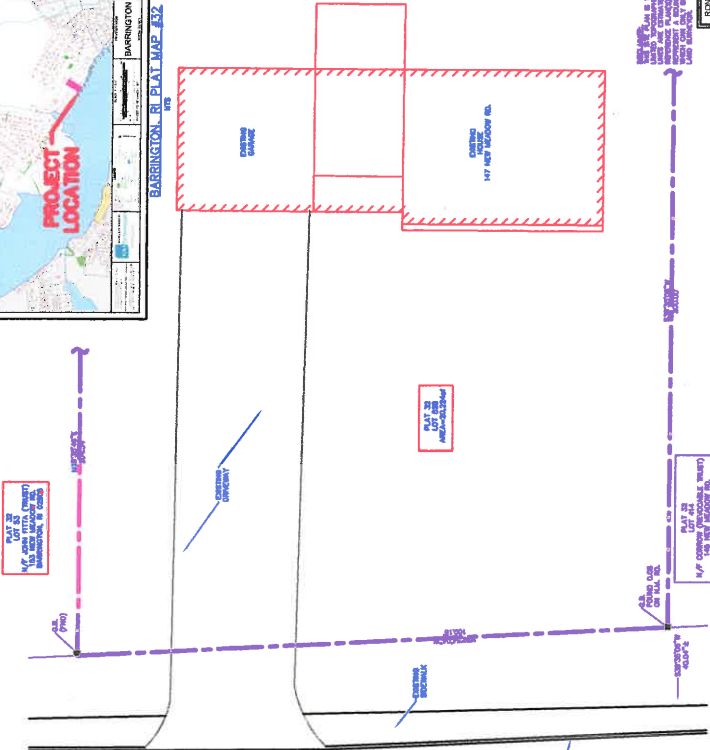

ALL WOOD PILING SHALL BE 12" DIAMETER SOUTHERN PINE WITH A MINIMUM TOP DIAMETER OF 8". MINIMUM PILE DIAMETER AT BADING SHALL BE 10". PRESSURE TREATMENT SHALL BE 2.3 LBS/CF OF ALK. PILES SHALL BE ORIGIN TO DEFEND AS INDICATED ON THE PLAN. PILES MAY BE ORIGIN USING A NEGATORY NUMBER AS LONG AS THE MINIMUM PILE PENETRATION CAN BE ATTAINED.

ALL METAL CONNECTION MATERIALS SHALL BE HOT DIPPED GALVANIZED. BOLTS SHALL BE A MINIMUM OF 300K STEEL. ALL BOLTED CONNECTIONS FOR HEADERS AND BRACING MEMBERS SHALL BE LOCATED A MINIMUM OF 4" FROM THE END OF THE MEMBER, AND 2" FROM THE END OF THE MEMBER MEMBERS THAT ARE SPILT OR CRACKED IN THE AREA OF THE JOINT LOCATION SHALL NOT BE USED. FOR ALL BOLTS PROVIDE 2" MINIMUM BOTH SIDES.

[illegible]

STRUCTURAL JOINTS SHALL BE A REQUIRED MINIMUM WHERE TWO BEAMS MEET ON THE SAME STRUCTURAL MEMBER, USE ONE FASTENER FOR EACH BEAM.

[illegible]

UTILITY SPECIFICATIONS:

[illegible]

LOW VOLTAGE LIGHTING SHALL BE PROVIDED ALONG THE DOOR AS INDICATED. LIGHTING TYPE TO BE PROPOSED BY CONTRACTOR. INCLUDE LOW VOLTAGE WIRING IN ELECTRICAL SCHEDULE OF SEPARATE COMBUST AS REQUIRED BY CODE.

10

A schematic diagram of a 1D lattice. The lattice is represented by a horizontal line with small circles (sites) along it. The left half of the lattice is labeled 'AFRICAN-AMERICAN STUDENTS' and contains blue circles. The right half is labeled 'EUROPEAN-AMERICAN STUDENTS' and contains red circles. A dashed line runs vertically through the center of the lattice, separating the two groups. A solid line, labeled 'CULTURAL BARRIER', runs horizontally across the top of the lattice, separating the two groups from the top. The barrier is solid in the left region and dashed in the right region.

K-2.00

PREPARED BY
LAW OFFICES
OF
MICHAEL J. FORD
300 N. PARKWAY

FRIN
TYPE

1

DCC-MATH

2

20

PLAT 32
LOT 46-A
N/P CORNER (RECORD)
145 WEST BRADEN

NOTES: ALL MOORINGS FOUND WITHIN 50' OF END OF PROPOSED ROCK HAVE

DK-2



OWNER INFO:
LARRY & ALISON MANNING
147 NEW MEADOW RD.
BARRINGTON, RI

DOCK PROFILE & DETAILS
RESIDENTIAL BOATING FACILITY
PLAT 32, LOTS 528 & 528-A
147 NEW MEADOW RD.
BARRINGTON, RI
DATE: 11/30/22
DR: VS
CHK: RB
DATE: 11/30/22
DESIGN: RB

SITE ENGINEERING INC.
CIVIL - COASTAL - STRUCTURAL
SEI
PHONE: (401) 882-0881
FAX: (401) 882-0881

REVISIONS	
NO.	DESCRIPTION
1	ISSUED FOR PERMIT
2	ISSUED FOR PERMIT
3	ISSUED FOR PERMIT
4	ISSUED FOR PERMIT
5	ISSUED FOR PERMIT
6	ISSUED FOR PERMIT
7	ISSUED FOR PERMIT
8	ISSUED FOR PERMIT
9	ISSUED FOR PERMIT
10	ISSUED FOR PERMIT

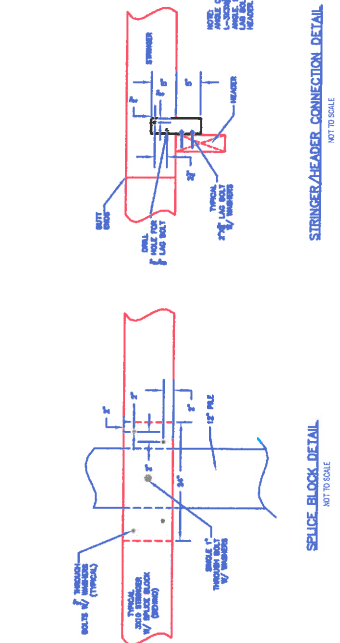
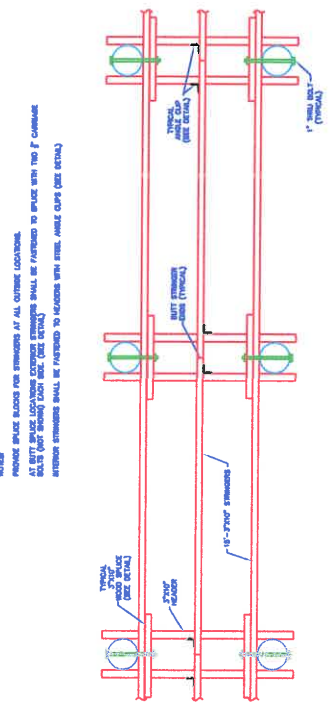
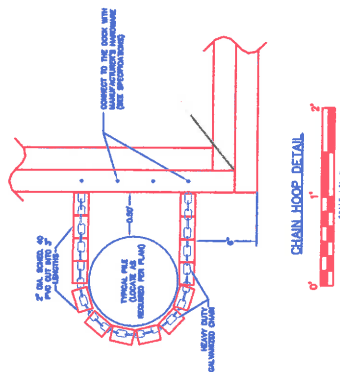
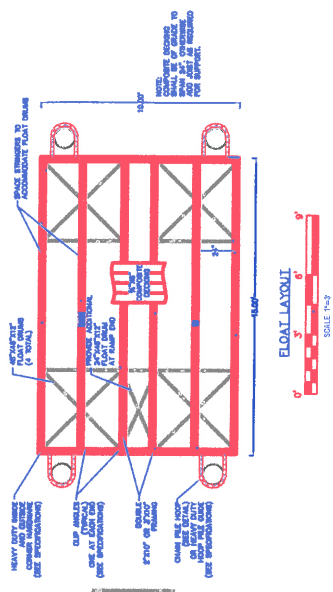

STRINGER/HEADER CONNECTION DETAIL
NOT TO SCALE

SPLICE BLOCK DETAIL
NOT TO SCALE

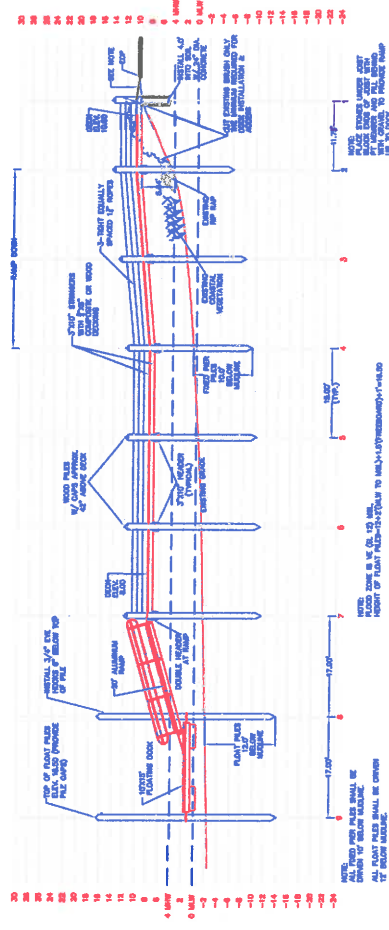

DOCK PROFILE
SCALE 1"=10'

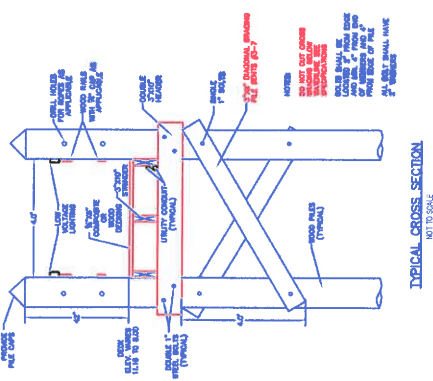

TYPICAL CROSS SECTION
NOT TO SCALE

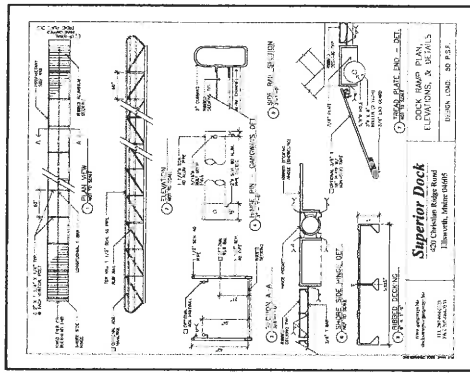

PROPOSED ALUMINUM RAMP
NOT TO SCALE

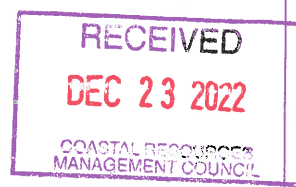

BARRINGTON RIVER

TYPE II WATERS



APPLICANT'S
EXISTING MOORING
TO BE RELOCATED
MINIMUM 50' FROM
END OF DOCK

X-2.50

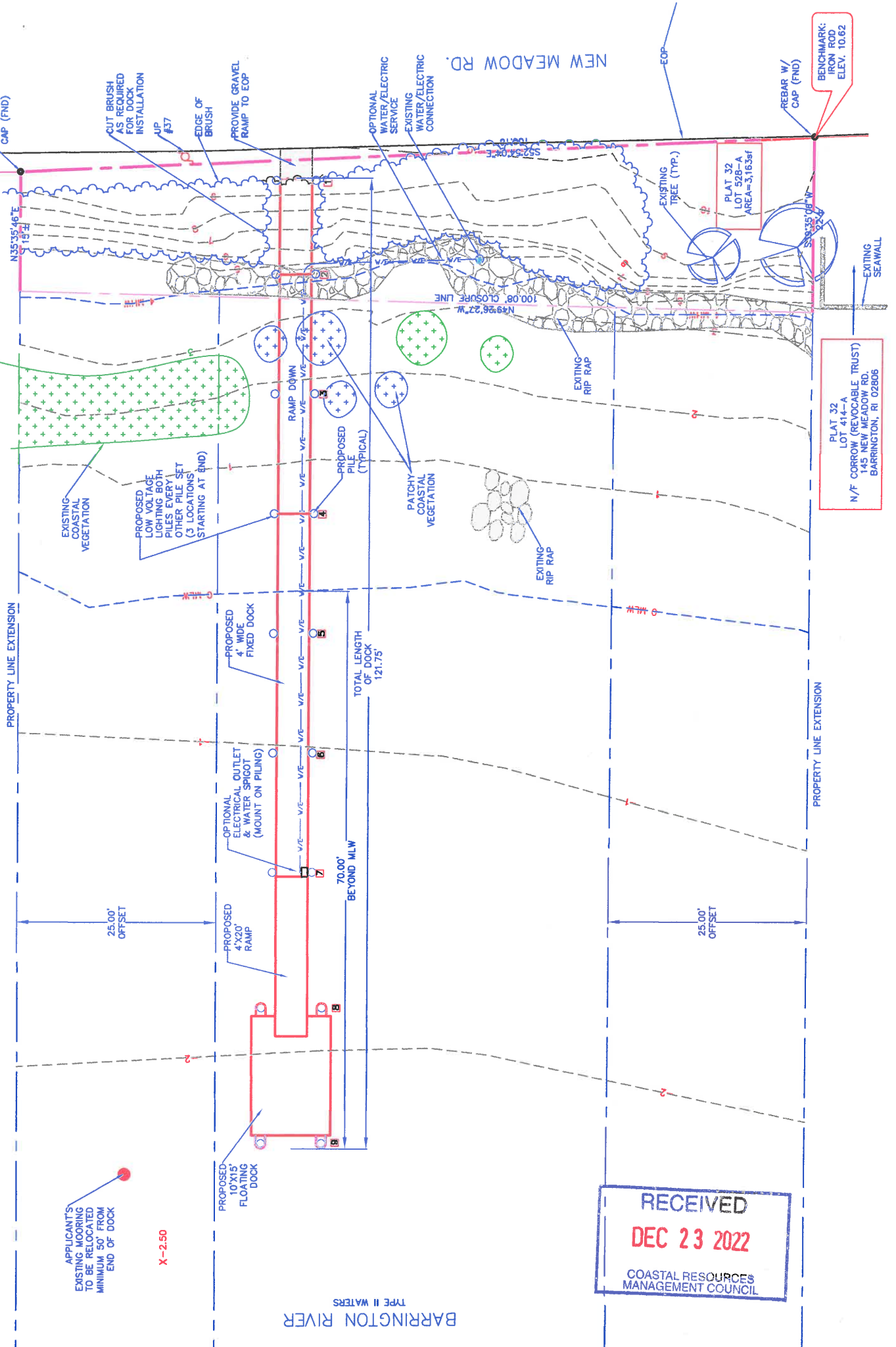

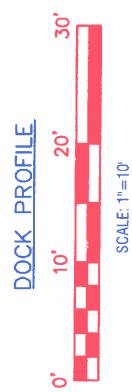
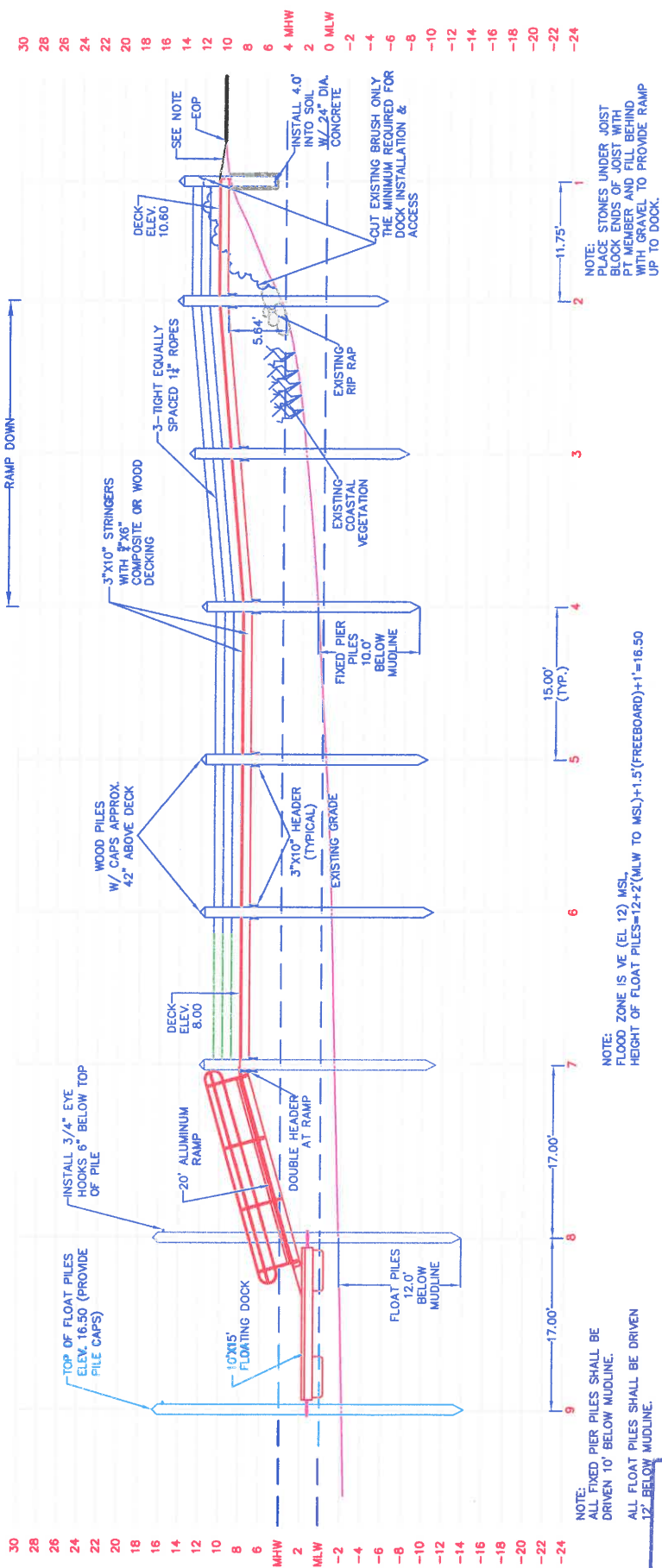

DOCK PROFILE

RECEIVED
 DEC 23 2022
 COASTAL RESOURCES
 MANAGEMENT COUNCIL