



State of Rhode Island  
**Coastal Resources Management Council**  
Oliver H. Stedman Government Center  
4808 Tower Hill Road, Suite 3  
Wakefield, RI 02879-1900

(401) 783-3370  
Fax (401) 783-2069

## **PUBLIC NOTICE**

File Number: 2023-01-049 Date: March 27, 2023

This office has under consideration the application of:

**David & Melanie Larson**  
**5 Riverview Drive**  
**Barrington, RI 02806**

for a State of Rhode Island Assent to construct and maintain: A new residential boating facility consisting of a 4' x 67' fixed timber pier, 3' x 20' access ramp and 10' x 15' (150sf) terminal float. The facility will extend 50' seaward of the cited MLW mark, requiring no variances.

Project Location:	5 Riverview Drive
City/Town:	Barrington
Plat/Lot:	Plat 33, lot 240
Waterway:	Hundred Acre Cove, Type 2, Low Intensity Use

Plans of the proposed work can be requested at [Cstaff1@crmc.ri.gov](mailto:Cstaff1@crmc.ri.gov).

In accordance with the Administrative Procedures Act (Chapter 42-35 of the Rhode Island General Laws) you may request a hearing on this matter.

You are advised that if you have good reason to enter protests against the proposed work it is your privilege to do so. It is expected that objectors will review the application and plans thoroughly, visit site of proposed work if necessary, to familiarize themselves with the conditions and cite what law or laws, if any, would in their opinion be violated by the work proposed.

If you desire to protest, you must attend the scheduled hearing and give sworn testimony. A notice of the time and place of such hearing will be furnished you as soon as possible after receipt of your request for hearing. If you desire to request a hearing, to receive consideration, it should be in writing (**with your correct mailing address, e-mail address and valid contact number**) and be received at this office on or before April 27, 2023.

Please email your comments/hearing requests to: [cstaff1@crmc.ri.gov](mailto:cstaff1@crmc.ri.gov); or mail via USPS to: Coastal Resources Management Council; O. S. Government Center, 4808 Tower Hill Road, Rm 116; Wakefield, RI 02879.

/lat



GENERAL SPECIFICATIONS:

IN THE EVENT THAT ANY PILE PENETRATION CANNOT BE ATTAINED THE CONTRACTOR SHALL CONTACT THE DESIGN ENGINEER. FOR ANY LOCATION WHERE PILE DEPTH CAN NOT BE ACHIEVED THE CONTRACTOR SHALL RECORD THOSE LOCATIONS AND SUBMIT RECORDS TO THE DESIGN ENGINEER.

ALL WOOD PILINGS SHALL BE 12" DIAMETER SOUTHERN PINE WITH A MINIMUM TIP DIAMETER OF 8". MINIMUM PILE DIAMETER AT MUDLINE SHALL BE 10". PRESSURE TREATMENT SHALL BE 2.5 LB/CF CCA. PILES SHALL BE DRIVEN TO DEPTHS AS INDICATED ON THE PLAN. PILES MAY BE DRIVEN USING A VIBRATORY HAMMER AS LONG AS THE MINIMUM PILE PENETRATION CAN BE ATTAINED.

ALL OTHER STRUCTURAL MEMBERS SHALL BE SOUTHERN PINE OR EQUIVALENT. MINIMUM TREATMENT FOR CROSS BRACING SHALL BE 2.5 LB/CF OF CCA. DIAGONAL BRACING SHALL NOT BE CUT BELOW THE MHW LINE. ALL CUTTING OF SUCH MEMBERS SHALL BE DONE ON THE END ABOVE MHW. FOR ALL OTHER MEMBERS (STRINGERS, HEADERS, WOOD DECKING AND ANY POST OR RAILS) TREATMENT SHALL BE 0.6 LB/CF CCA.

ALL METAL CONNECTION MATERIALS SHALL BE HOT DIPPED GALVANIZED. BOLTS SHALL BE A MINIMUM OF 36KSI STEEL. ALL BOLTED CONNECTIONS FOR HEADERS AND BRACING MEMBERS SHALL BE LOCATED A MINIMUM OF 4" FROM THE END OF THE MEMBER, AND 2" FROM THE EDGE OF THE MEMBER. MEMBERS THAT ARE SPLIT OR CRACKED IN THE AREA OF THE BOLT LOCATION SHALL NOT BE USED. FOR ALL 1" BOLTS PROVIDE 2" WASHERS BOTH SIDES.

DECKING FOR FIXED DOCK SHALL BE 3/4"x6" COMPOSITE. ALTERNATIVELY 2X6 MEMBERS CAN BE USED. FASTENERS FOR DECKING SHALL BE 22" STAINLESS STEEL SCREWS TWO AT EACH ATTACHMENT LOCATIONS.

FLOATING DOCK SHALL BE OF WOOD CONSTRUCTION AND HAVE APPROXIMATELY 18" FREEBOARD AND 6" DRAFT. DECKING SHALL BE 3/4"x6" COMPOSITE. FLOATING DOCKS SHALL HAVE HEAVY DUTY INSIDE AND OUTSIDE CORNER HARDWARE AT EACH CORNER LOCATION (FOLLANSBEE WD-E AND WD-IN OR EQUAL). ANGLE CLIPS (FOLLANSBEE RWD-A OR EQUAL) SHALL BE PROVIDED FOR INTERIOR STRUCTURAL MEMBERS AS INDICATED. CLIPS SHALL BE FASTENED USING 2"x3/8" GALVANIZED LAG BOLTS INTO EACH CONNECTING MEMBER.

FLOAT DRUMS SHALL BE FOAM FILLED POLYTHYLENE WITH UV INHIBITORS AND SHALL HAVE STRUCTURAL MOUNTING FLANGES. DESIGN IS BASED ON FLOAT DRUMS AS MANUFACTURED BY "CUSTOM FLOATS." ANY PROPOSED SUBSTITUTES SHALL BE APPROVED BY THE DESIGN ENGINEER.

SECURE FLOAT DRUMS AT ALL EDGES IN CONTACT WITH STRUCTURAL MEMBERS. FOLLOW MANUFACTURES SPECIFICATIONS. 3/4" LAG BOLTS WITH 1 1/2" WASHERS AND 1" PENETRATOR INTO STRUCTURAL MEMBER SHALL BE A REQUIRED MINIMUM. WHERE TWO DRUMS MEET ON THE SAME STRUCTURAL MEMBER, USE ONE FASTENER FOR EACH DRUM.

PILE HOLDERS FOR FLOATING DOCK PILES SHALL BE HEAVY DUTY GALVANIZED, CHAIN TYPE FOR USE WITH 12" PILINGS (FOLLANSBEE PH-C OR EQUAL). PLACEMENT OF ALL PILES SHALL BE SO AS TO ALLOW FLOAT TO BE TIED OFF FROM PILINGS SUCH THAT NO CONTACT WITH PILINGS OCCURS.

AS AN ALTERNATIVE, PILE HOLDERS FOR FLOATING DOCK MAY BE HEAVY DUTY GALVANIZED, SINGLE ROLLER TYPE FOR USE WITH 12" PILINGS (FOLLANSBEE PH-H14R OR EQUAL). PLACEMENT OF ALL PILES SHALL BE SO AS TO ALLOW MOVEMENT OF THE FLOAT TO AVOID EXCESSIVE RUBBING OF HOOPS.

SECURE PILE HOLDERS TO FLOATING DOCK WITH 4-1/2" THROUGH BOLTS (IN HORIZONTAL DIRECTION) AND 4-3/8" LAG BOLTS (VERTICAL DIRECTION). USE 3"x10" SPLICE BLOCK BEHIND OUTSIDE MEMBER TO PROVIDE ADEQUATE WIDTH FOR FASTENING. USE METAL BACKER PLATES FOR 1/2" THROUGH BOLTS.

CLEATS SHALL BE PROVIDED FOR FLOATING DOCK, TWO ON EACH SIDE 1' FROM EACH END. CLEAT SIZE SHALL BE 10" (FOLLANSBEE C-10-M OR EQUAL) AND SHALL BE FASTENED TO WOOD MEMBERS USING CLEAT ANGLES.

A VINYL BUMPER STRIP SHALL BE PROVIDED ALONG THE OUTBOARD SIDE OF THE FLOATING DOCK. BUMPER STRIP SHALL BE AS MANUFACTURED BY "FOLLANSBEE" MODEL VRR-2 OR EQUAL.

RAMP SHALL BE ALUMINUM AND CONSTRUCTION SHALL BE BY MANUFACTURER REGULARLY ENGAGED IN THE TRADE. RAMP SHALL BE CONNECTED TO FIXED PORTION OF DOCK AS RECOMMENDED BY MANUFACTURER. ROLLER ASSEMBLY AT FLOATING DOCK SHALL BE 2" DIAMETER BY 6" WIDE SMALL ROLLER TYPE. INSTALL PLASTIC OR METAL SHEET TO DECK, FOR ROLLERS.

UTILITY SPECIFICATIONS:

ALL UTILITY WORK SHALL BE PERFORMED BY LICENSED CONTRACTORS IN THEIR RESPECTIVE TRADES. ALL WORK SHALL MEET REQUIREMENTS OF THE CURRENT STATE BUILDING CODES.

ELECTRICAL WIRE SHALL BE SIZED BY THE ELECTRICAL CONTRACTOR. WIRE SHALL BE ENCASED IN PVC CONDUIT SUITABLE FOR MARINE APPLICATION. INSTALL EXTERIOR-TYPE, MARINE GRADE, DOUBLE RECEPTACLE AT END OF PIER AS INDICATED.

WATER LINE SHALL BE 3/4" POLYTHYLENE TUBING AS MANUFACTURED BY "AQUAPEX" OR EQUAL. INSTALL SUITABLE BACKFLOW PREVENTER AT EITHER EXISTING DWELLING OR PIER HEAD AS REQUIRED BY CODE. PROVIDE DRAIN AT PIER HEAD TO ALLOW REMOVAL OF WATER FROM THE LINE DURING THE WINTER MONTHS. INSTALL SPIGOT AT END OF PIER AS INDICATED.

ELECTRIC/WATER UTILITY LINES SHALL BE CONNECTED AT EXISTING DWELLING. LINES SHALL BE BURIED A MINIMUM DEPTH OF 12" ACROSS EXISTING LAWN AREA. UTILITIES SHALL BE SECURED TO UNDERSIDE OF PIER AS INDICATED, WITH GALVANIZED METAL FASTENERS EVERY 5' ON CENTER.

LOW VOLTAGE LIGHTING SHALL BE PROVIDED ALONG THE DOCK AS INDICATED. LIGHTING TYPE TO BE PROPOSED BY CONTRACTOR. INCLUDE LOW VOLTAGE WIRING IN ELECTRICAL CONDUIT OR SEPERATE CONDUIT AS REQUIRED BY CODE.

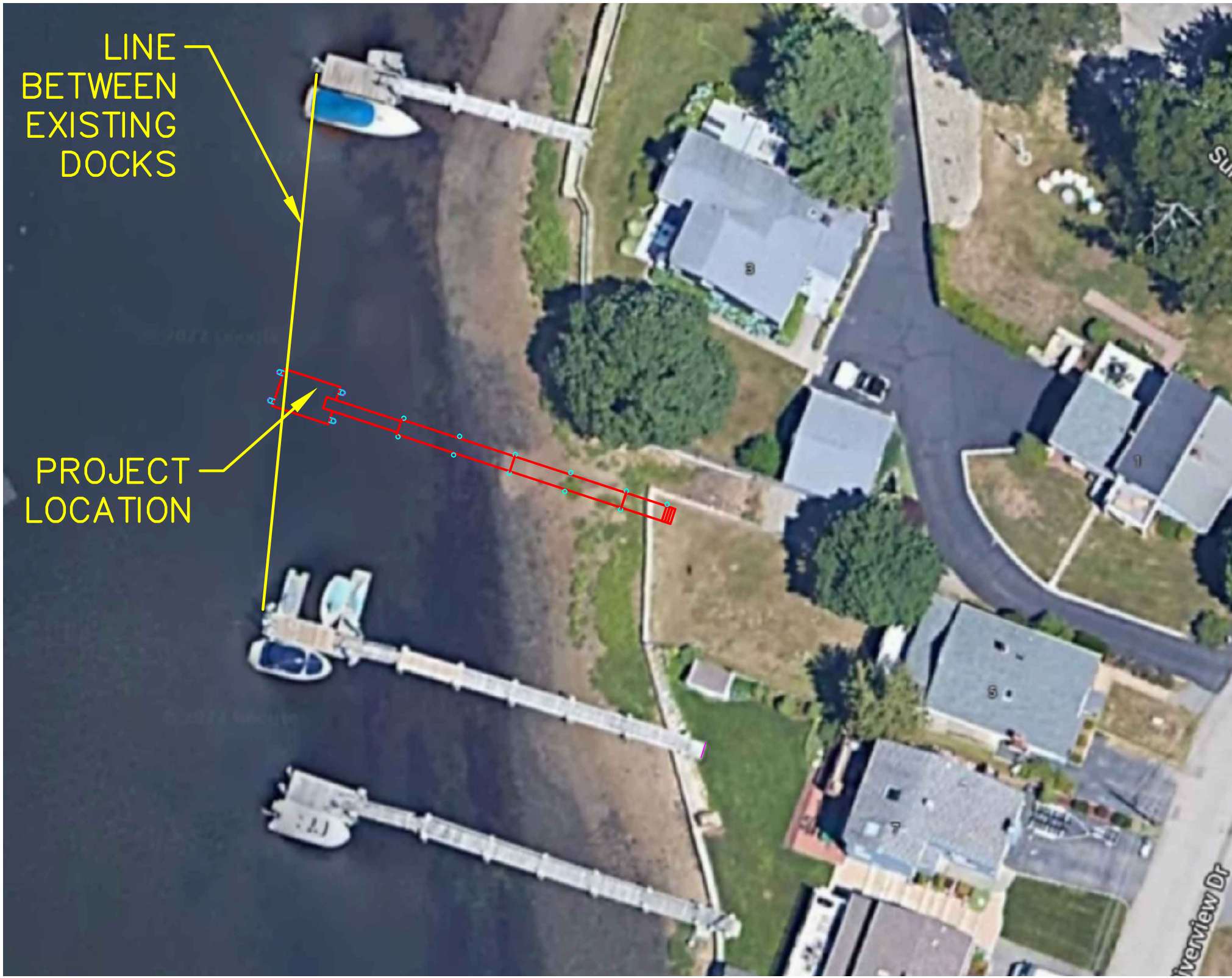

AERIAL PHOTO  
SCALE: 1" = 30'±

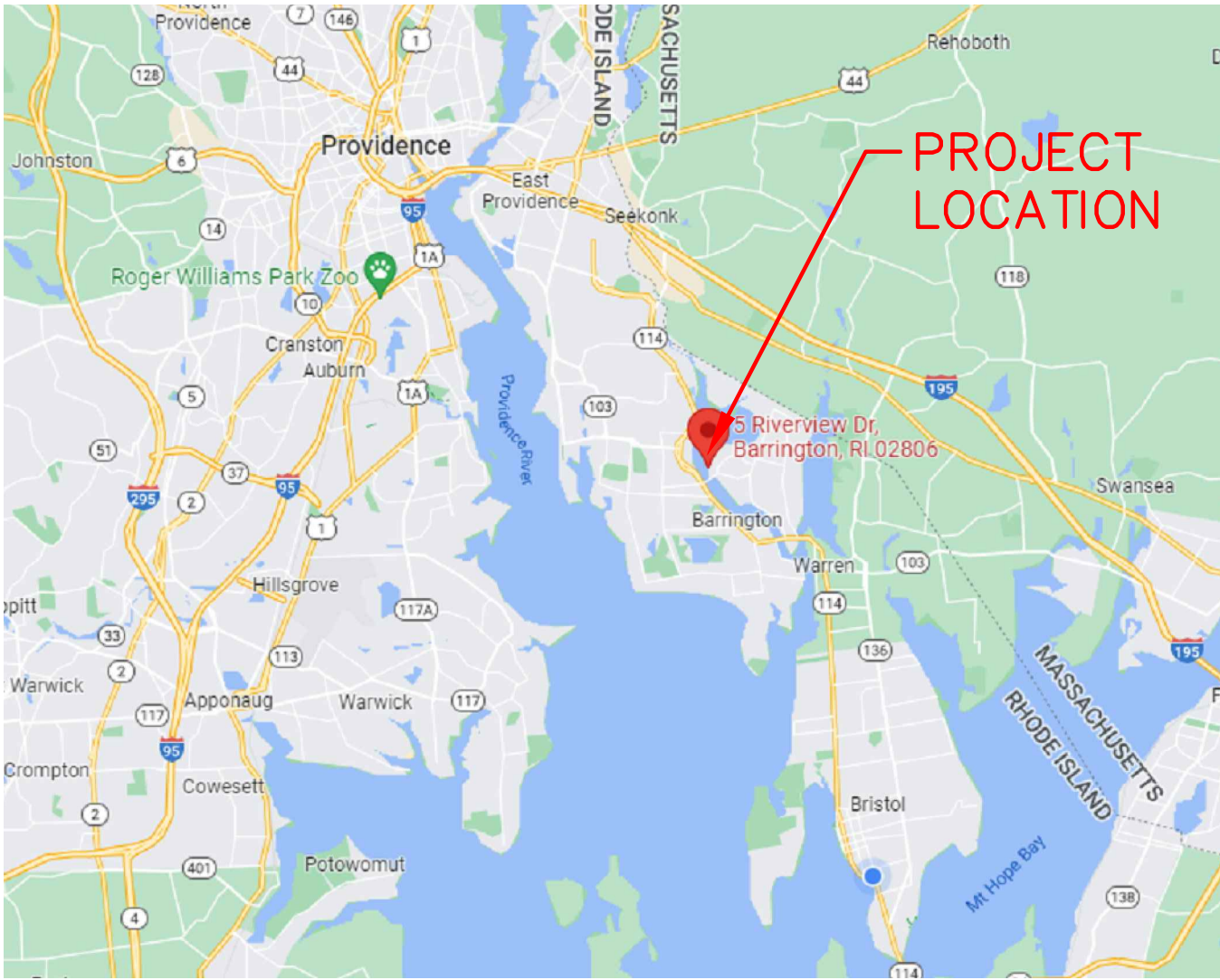

LOCUS PLAN  
NTS

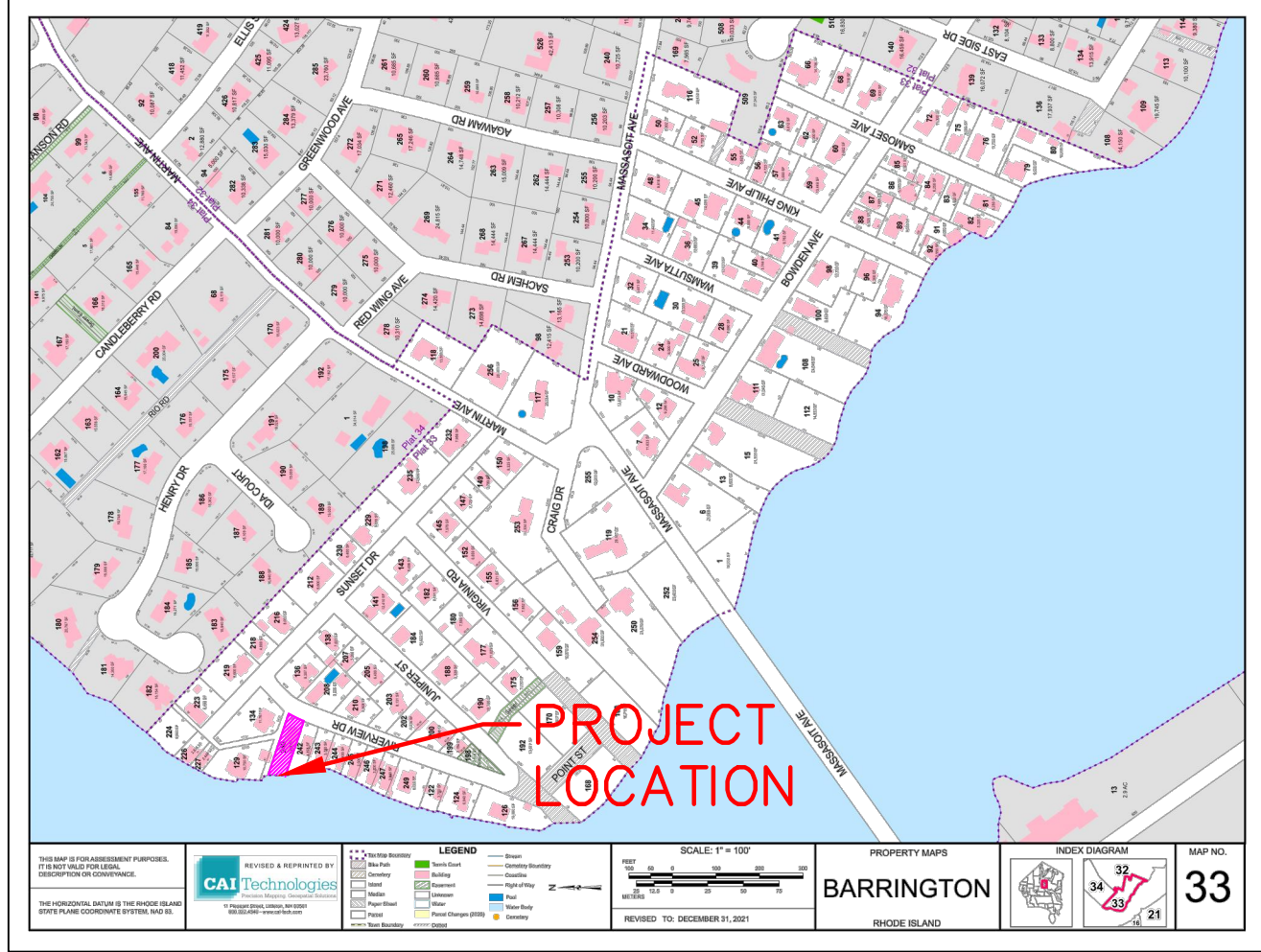

BARRINGTON, RI PLAT MAP #33  
NTS

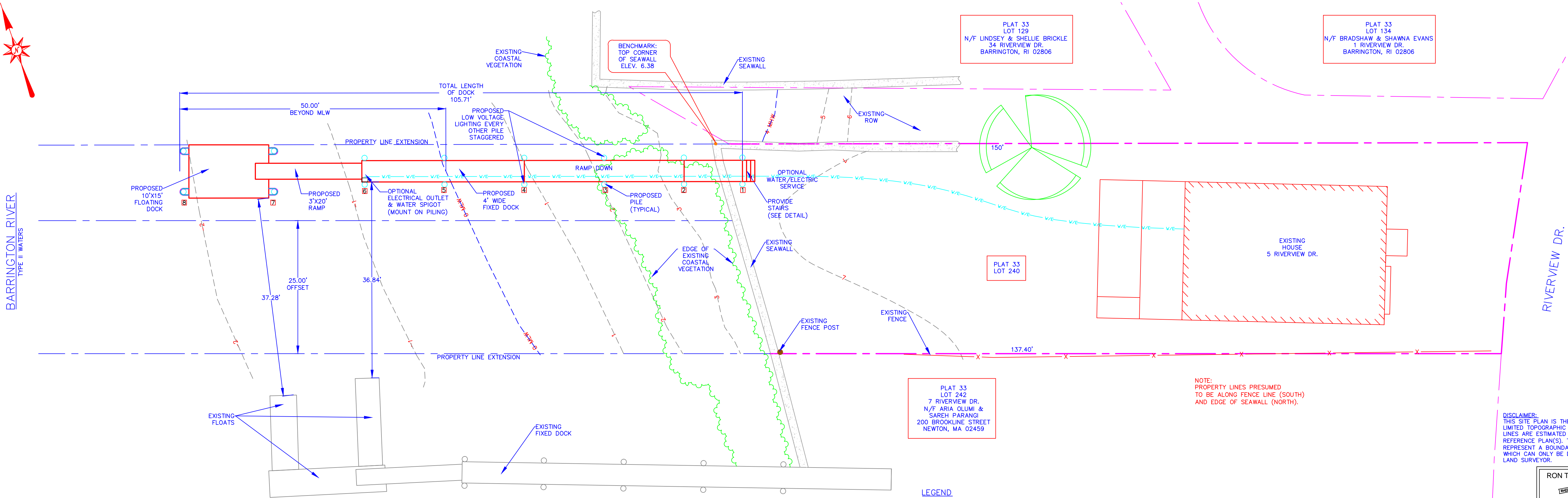

NOTES:  
ALL MOORINGS FOUND WITHIN 50' OF END OF PROPOSED DOCK HAVE BEEN SHOWN ON PLAN

DATUM:  
REFERENCE DATUM IS MEAN LOW WATER

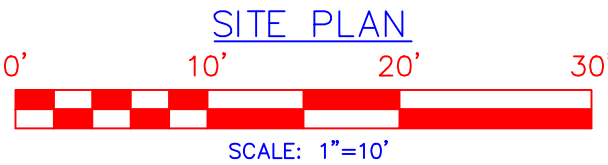

- LEGEND
- PROPERTY LINE
  - PROPERTY LINE EXTENSION
  - PROPERTY LINE EXTENSION OFFSET
  - - - EXISTING CONTOUR
  - - - MLW (MEAN LOW WATER)
  - - - MHW (MEAN HIGH WATER)
  - - - PROPOSED WATER ELECTRICAL SERVICE
  - ⊙ I.R.
  - ⊙ G.B.

REFERENCE PLANS:  
- TOWN OF BARRINGTON, RI  
- TAX ASSESSOR'S GIS PLAT MAP #33

OWNER/SITE INFO:  
DAVID & MELANIE LARSON  
5 RIVERVIEW DR.  
BARRINGTON, RI 02806

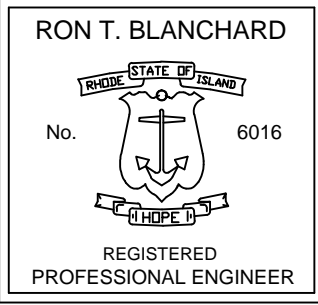

MINOR REVISION	11/30/22	3/15/23	DATE	APP-VO
001				
002				
REVISION	DESCRIPTION	DATE	APP-VO	
DSGN.	RB	VS	RB	
DR.				
CHK.				
DATE:	11/17/22			

**SEI**  
**SITE ENGINEERING INC.**  
CIVIL • COASTAL • STRUCTURAL

75 WOOD STREET  
BARRINGTON, RI 02806  
PHONE: (401) 253-8231

RECEIVED  
3/17/2023  
COASTAL RESOURCES  
MANAGEMENT COUNCIL

**SITE PLAN AND SPECIFICATIONS**  
**RESIDENTIAL BOATING FACILITY**  
**PLAT 33, LOT 240**  
**5 RIVERVIEW DR.**  
**BARRINGTON, RHODE ISLAND.**

SCALE: AS NOTED  
(SHEET 1 OF 2)  
**DK-1**



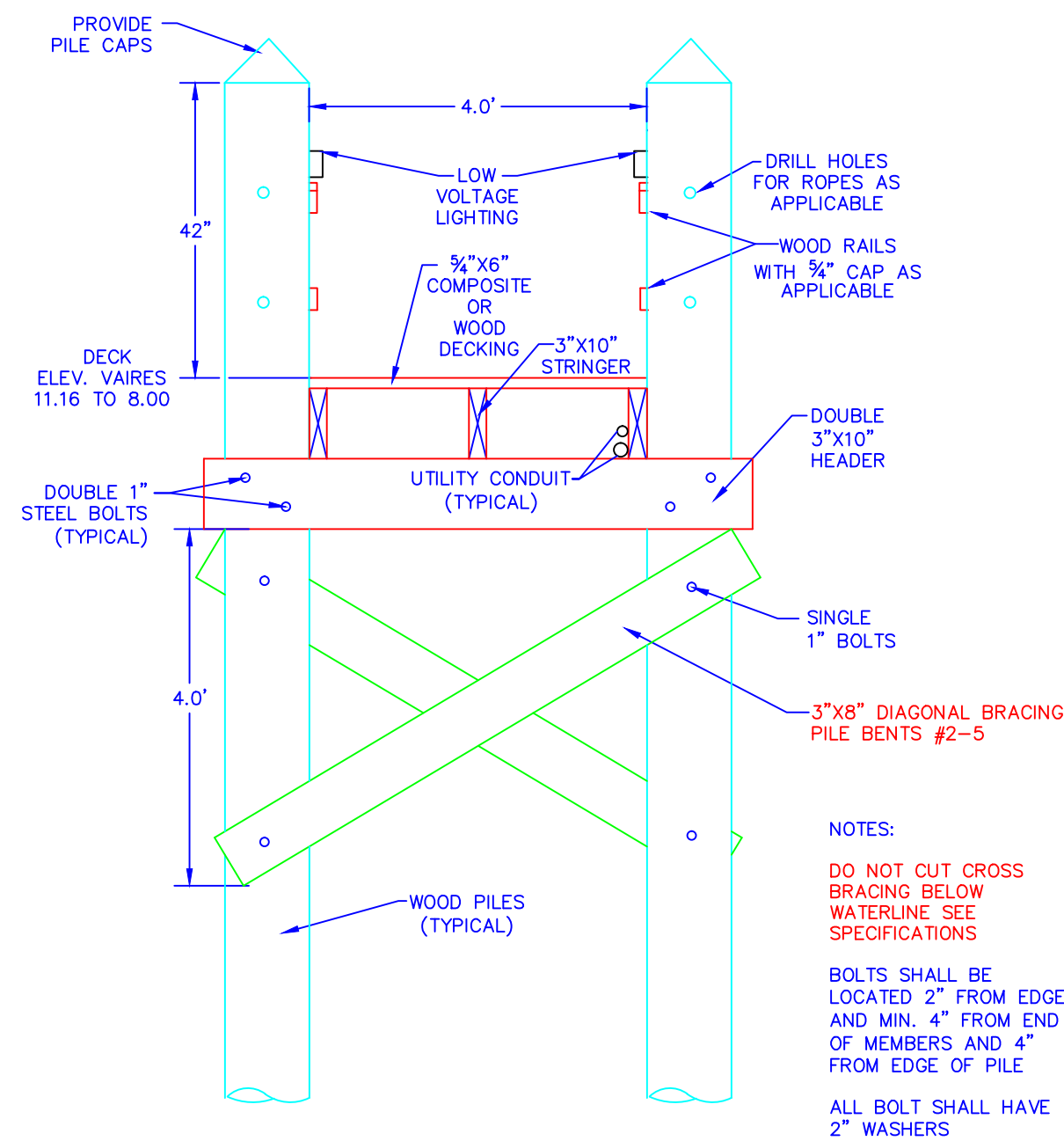

TYPICAL CROSS SECTION  
NOT TO SCALE

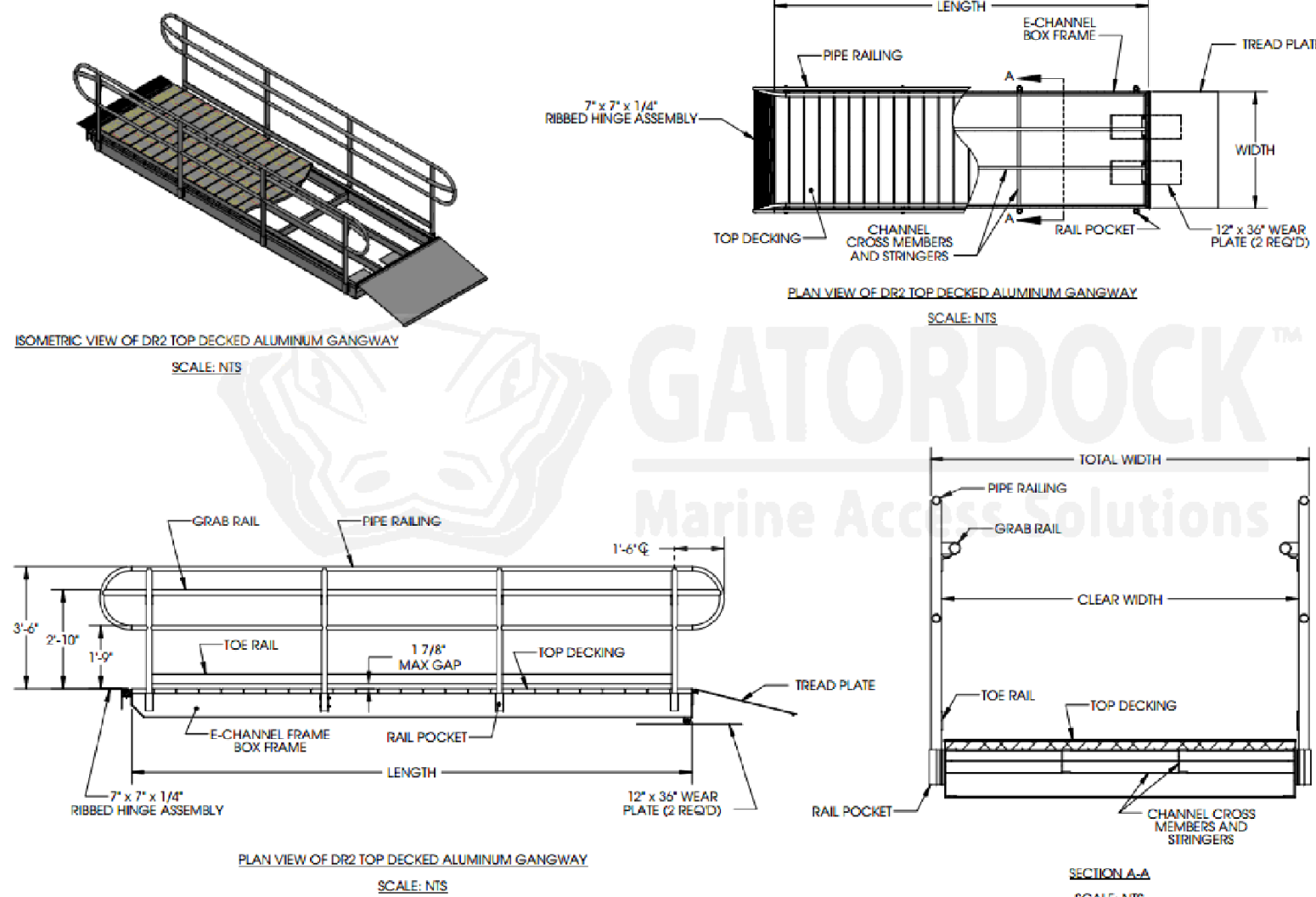

PROPOSED ALUMINUM RAMP  
NOT TO SCALE

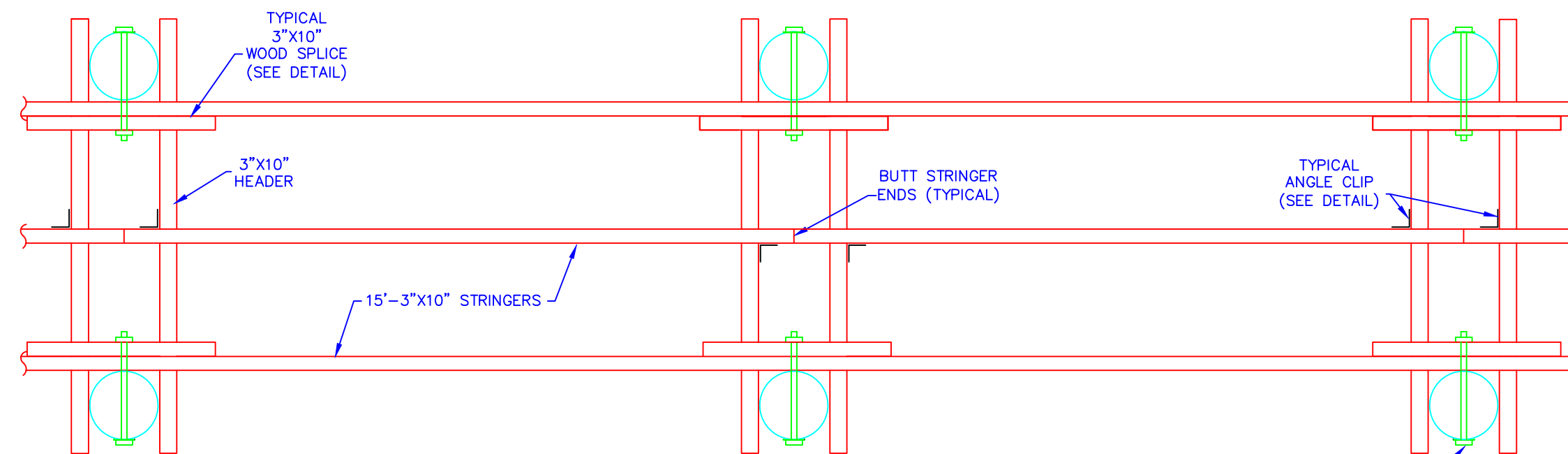

TYPICAL STRINGER LAYOUT  
NOT TO SCALE

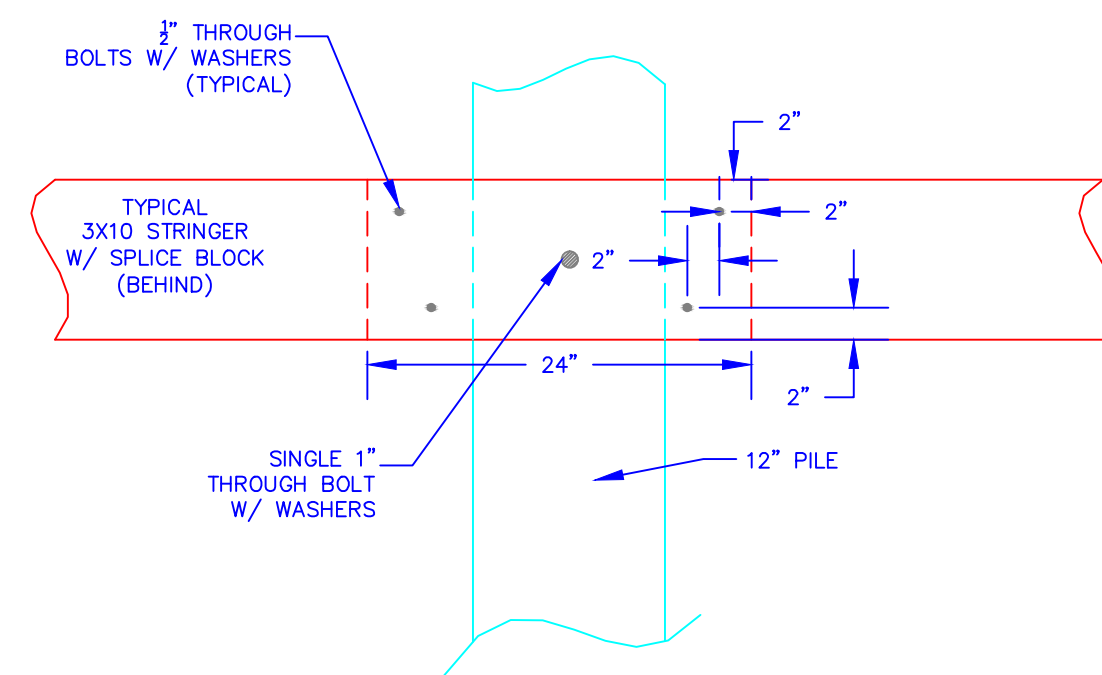

SPLICE BLOCK DETAIL  
NOT TO SCALE

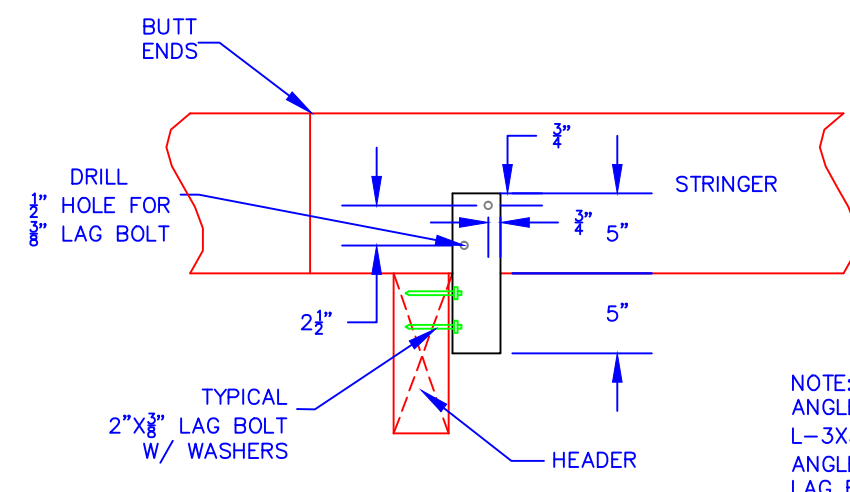

STRINGER/HEADER CONNECTION DETAIL  
NOT TO SCALE

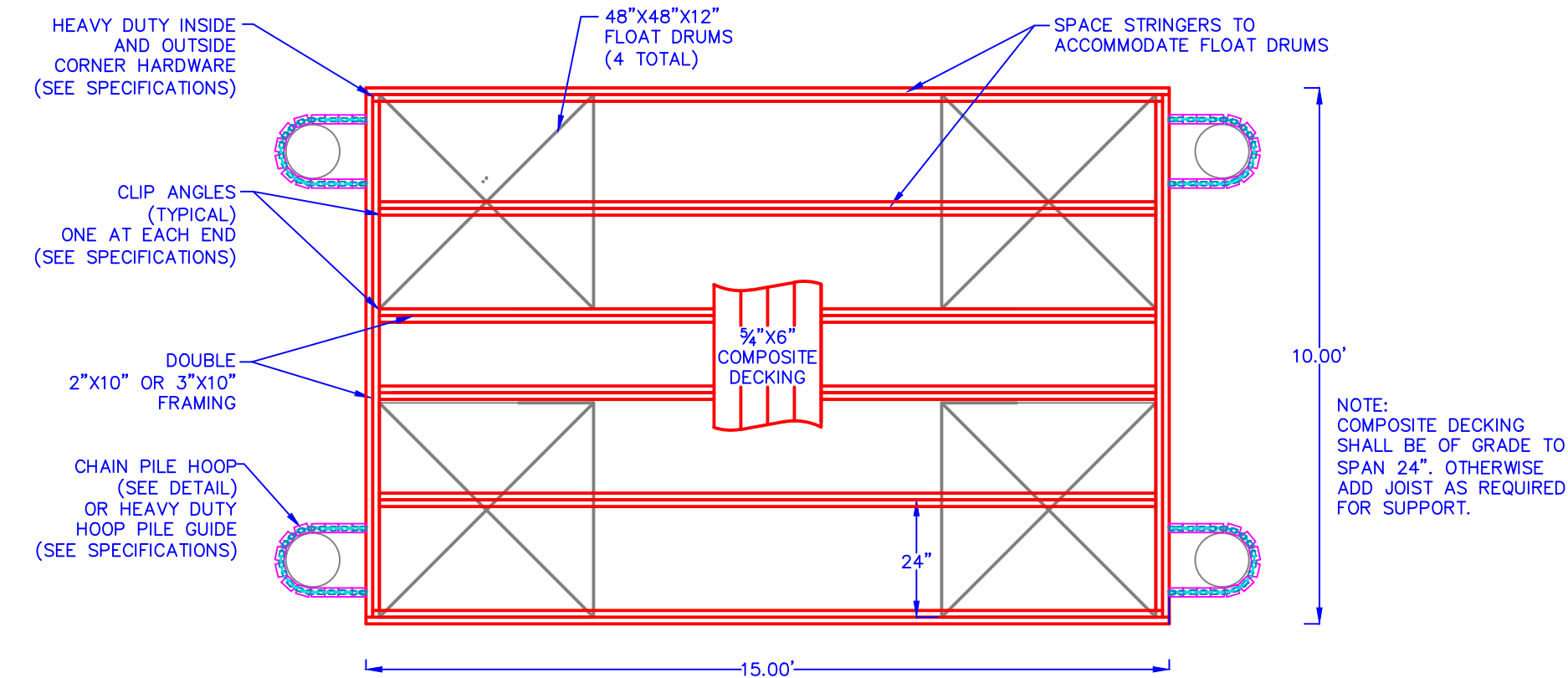

FLOAT LAYOUT  
SCALE: 1\"/>

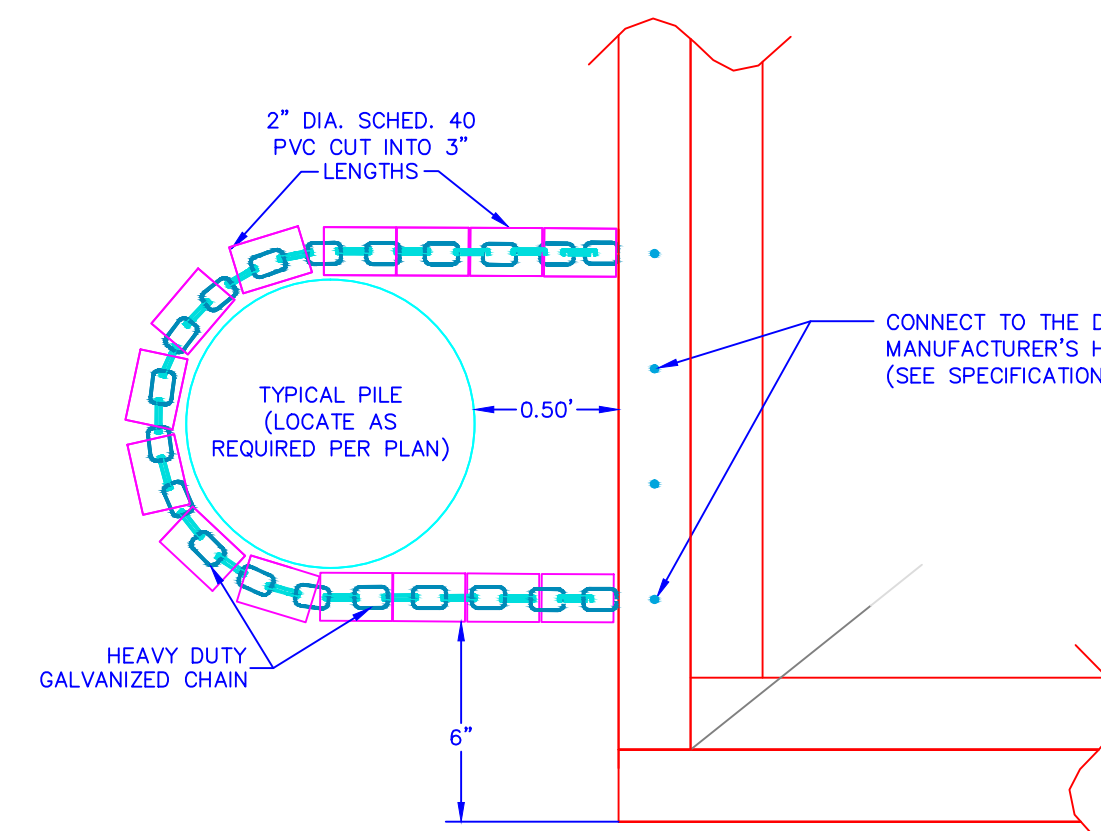

CHAIN HOOP DETAIL  
SCALE: 1.5\"/>

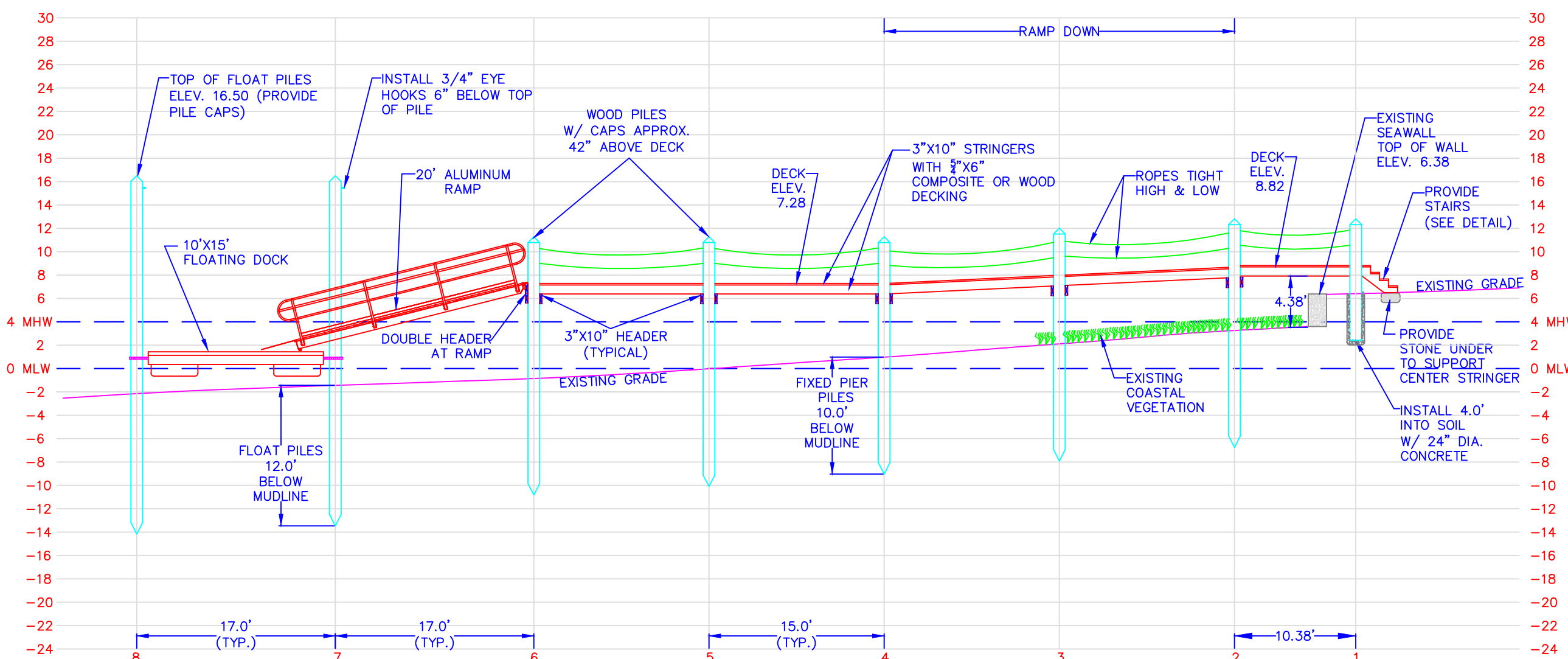

NOTE:  
ALL FIXED PIER PILES SHALL BE  
DRIVEN 10' BELOW MUDLINE.  
ALL FLOAT PILES SHALL BE DRIVEN  
12' BELOW MUDLINE.

NOTE:  
FLOOD ZONE IS VE (EL 12) MSL  
HEIGHT OF FLOAT PILES=12+2(MSL TO MSL)+1.5'(FREEBOARD)+1'=16.50

DOCK PROFILE  
SCALE: 1\"/>

STAIR RISE SHALL BE 7"  
STAIR RUN SHALL BE 9.25"  
(2X10)

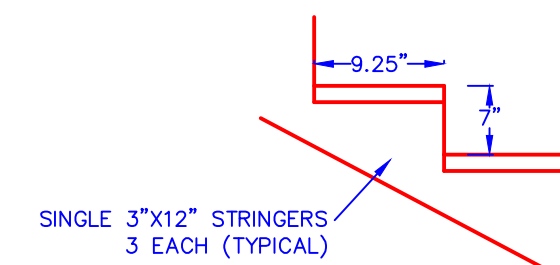

STAIR DETAIL  
NOT TO SCALE

OWNER/SITE INFO:  
DAVID & MELANIE LARSON  
5 RIVERVIEW DR.  
BARRINGTON, RI 02806

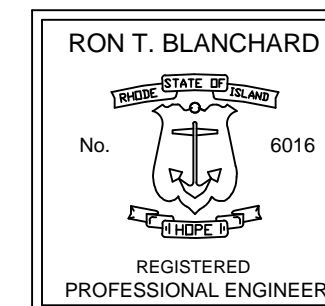

DOCK PROFILE & DETAILS  
RESIDENTIAL BOATING FACILITY  
PLAT 33, LOT 240  
5 RIVERVIEW DR.  
BARRINGTON, RHODE ISLAND.

SITE ENGINEERING INC. SEI  
CIVIL • COASTAL • STRUCTURAL

75 WOOD STREET  
BARRINGTON, RI 02806  
PHONE: (401) 253-8231

REVISED PER COMMENT	DATE	DESCRIPTION	SYMBOL
001	3/15/23		APP-00
DSGN.	RB	VS	RB
DR.			
CHK.			
DATE:	11/30/22		

SCALE: AS NOTED  
(SHEET 2 OF 2)

DK-2