



State of Rhode Island
Coastal Resources Management Council
Oliver H. Stedman Government Center
4808 Tower Hill Road, Suite 3
Wakefield, RI 02879-1900

(401) 783-3370
Fax (401) 783-2069

PUBLIC NOTICE

File Number: 2023-01-056 Date: February 28, 2023

This office has under consideration the application of:

**35 Fessenden Road Trust
35 Fessenden Road
Barrington, RI 02806**

for a State of Rhode Island Assent to construct and maintain: A new residential boating facility consisting of a 4' x 120' fixed timber pier, 3' x 20' access ramp and 10' x 20' (200sf) terminal float. The facility is designed under the excessive fetch requirements of the Redbook and will extend 50' seaward of the cited MLW mark.

Project Location:	35 Fessenden Road
City/Town:	Barrington
Plat/Lot:	Plat 10, lot 76
Waterway:	Narragansett Bay, Type 2, Low Intensity Use

Plans of the proposed work can be requested at Cstaff1@crmc.ri.gov.

In accordance with the Administrative Procedures Act (Chapter 42-35 of the Rhode Island General Laws) you may request a hearing on this matter.

You are advised that if you have good reason to enter protests against the proposed work it is your privilege to do so. It is expected that objectors will review the application and plans thoroughly, visit site of proposed work if necessary, to familiarize themselves with the conditions and cite what law or laws, if any, would in their opinion be violated by the work proposed.

If you desire to protest, you must attend the scheduled hearing and give sworn testimony. A notice of the time and place of such hearing will be furnished you as soon as possible after receipt of your request for hearing. If you desire to request a hearing, to receive consideration, it should be in writing (**with your correct mailing address, e-mail address and valid contact number**) and be received at this office on or before **March 30, 2023**.

Please email your comments/hearing requests to: cstaff1@crmc.ri.gov; or mail via USPS to: Coastal Resources Management Council; O. S. Government Center, 4808 Tower Hill Road, Rm 116; Wakefield, RI 02879.

/lat

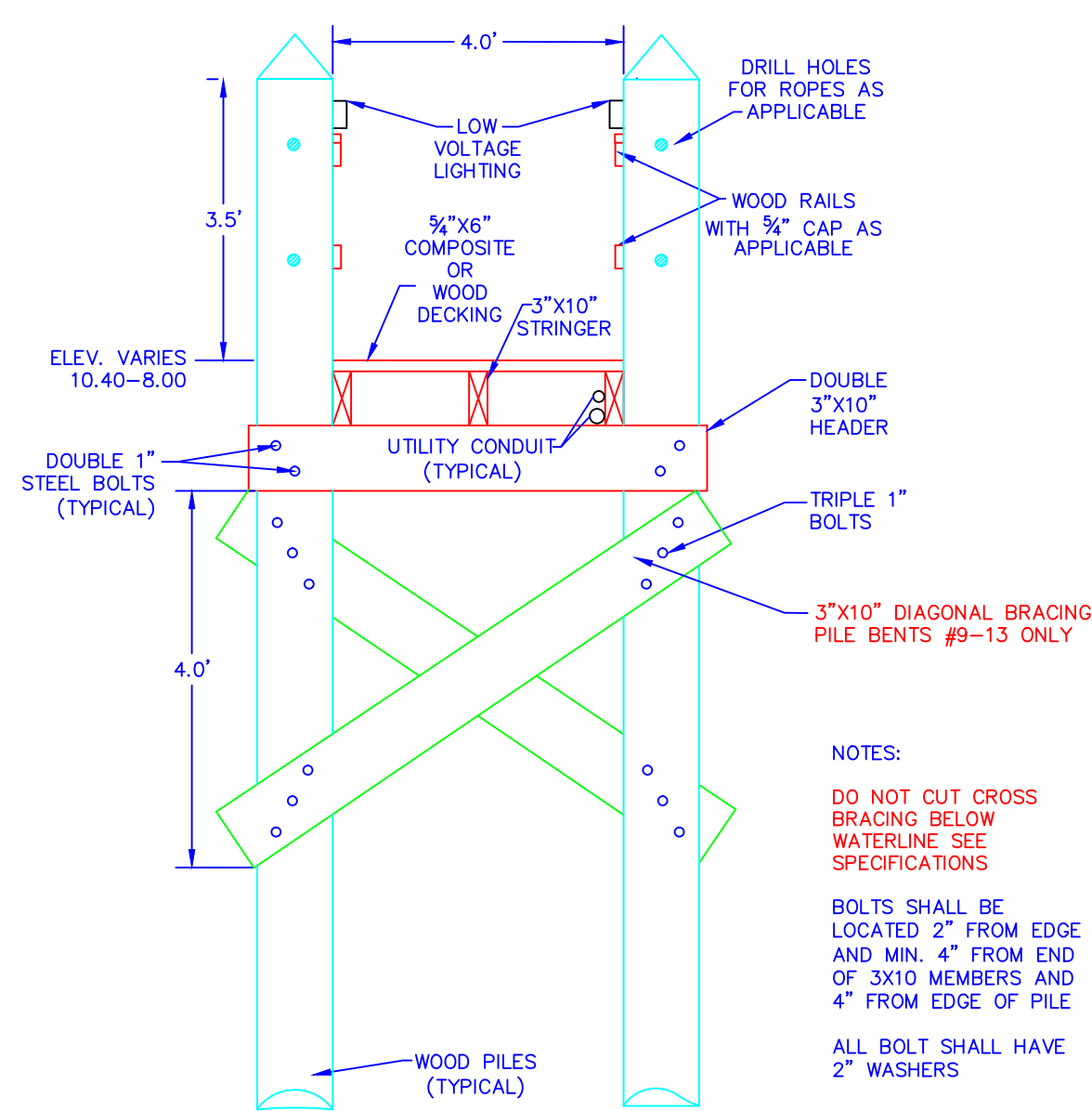

TYPICAL CROSS SECTION
NOT TO SCALE

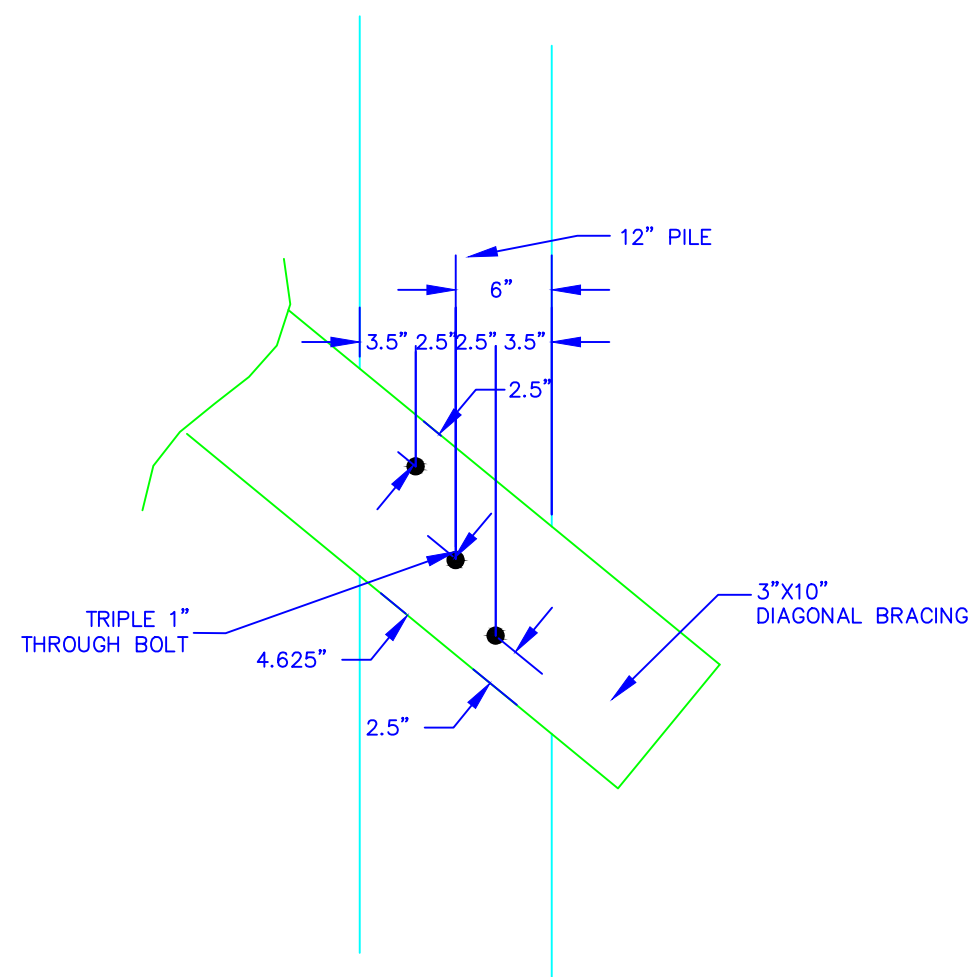

BOLT CONNECTION DETAIL
NOT TO SCALE

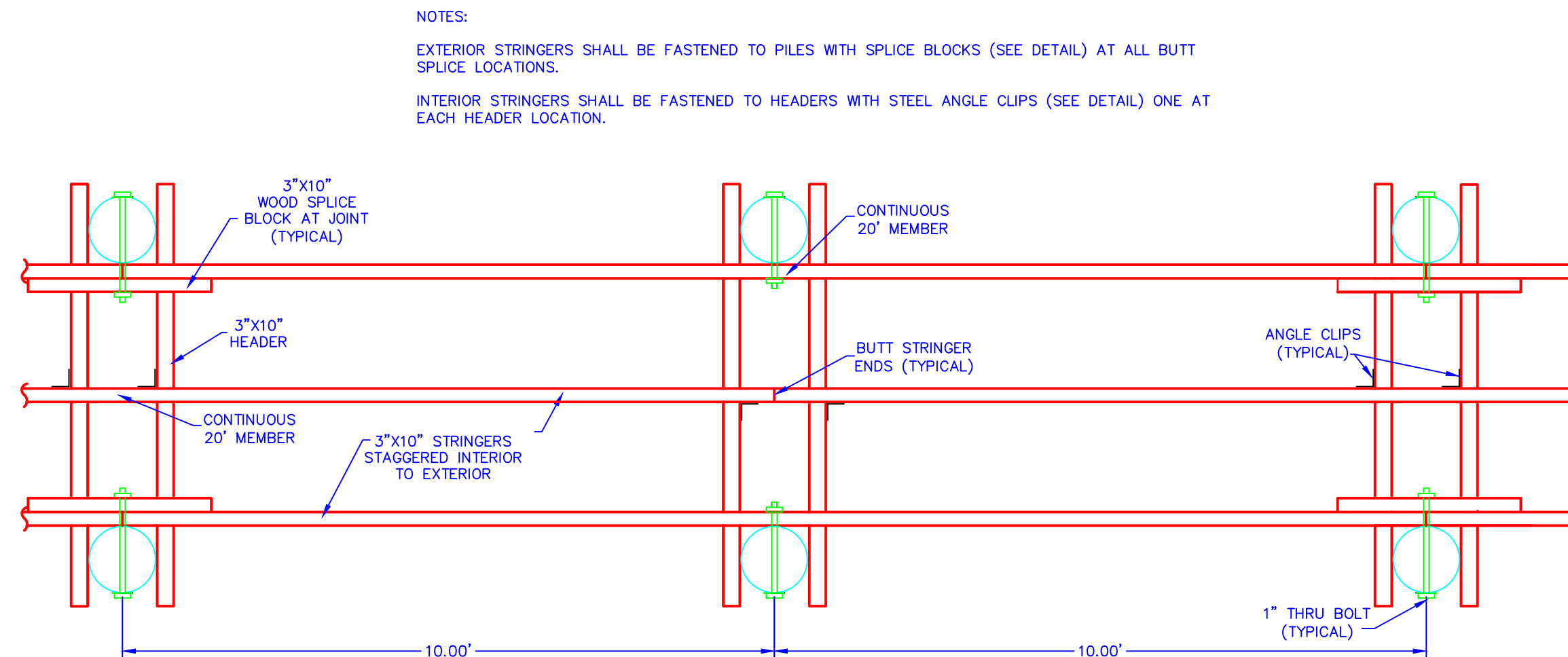

TYPICAL STRINGER LAYOUT
NOT TO SCALE

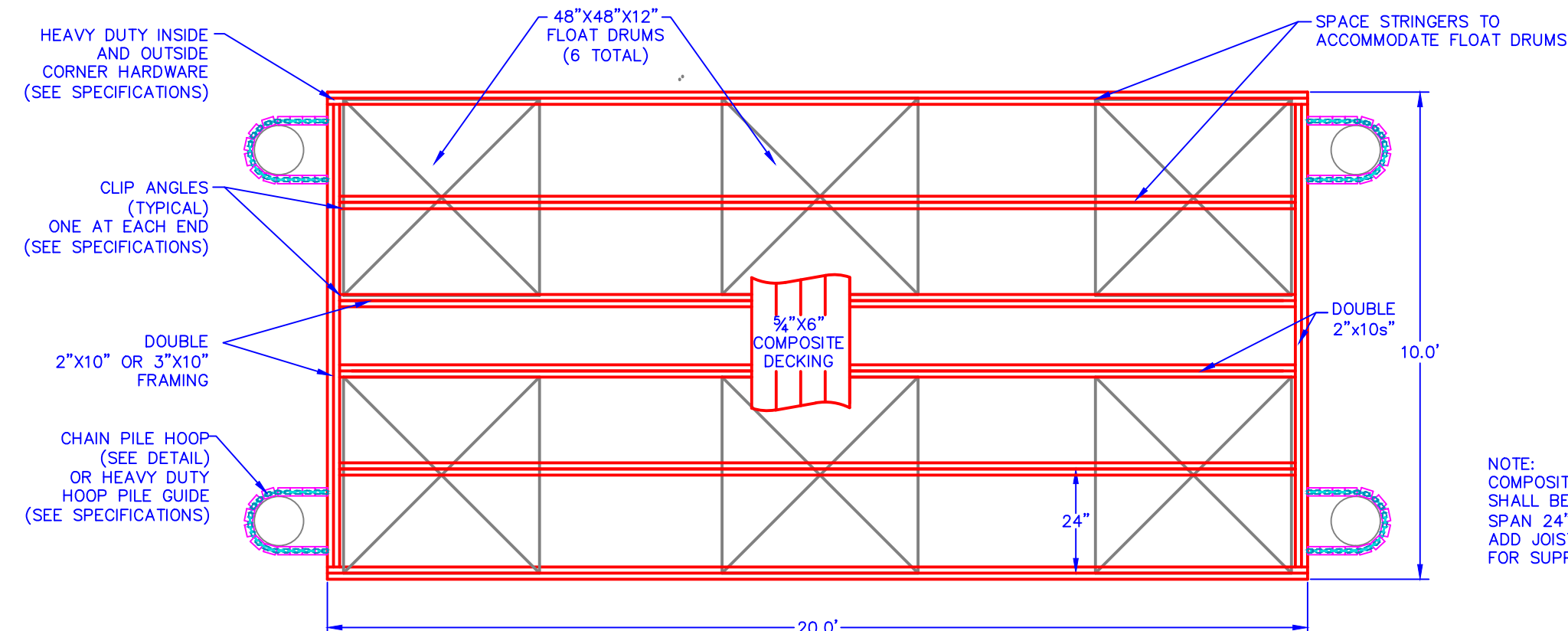

Float Layout
SCALE: 1"=3'

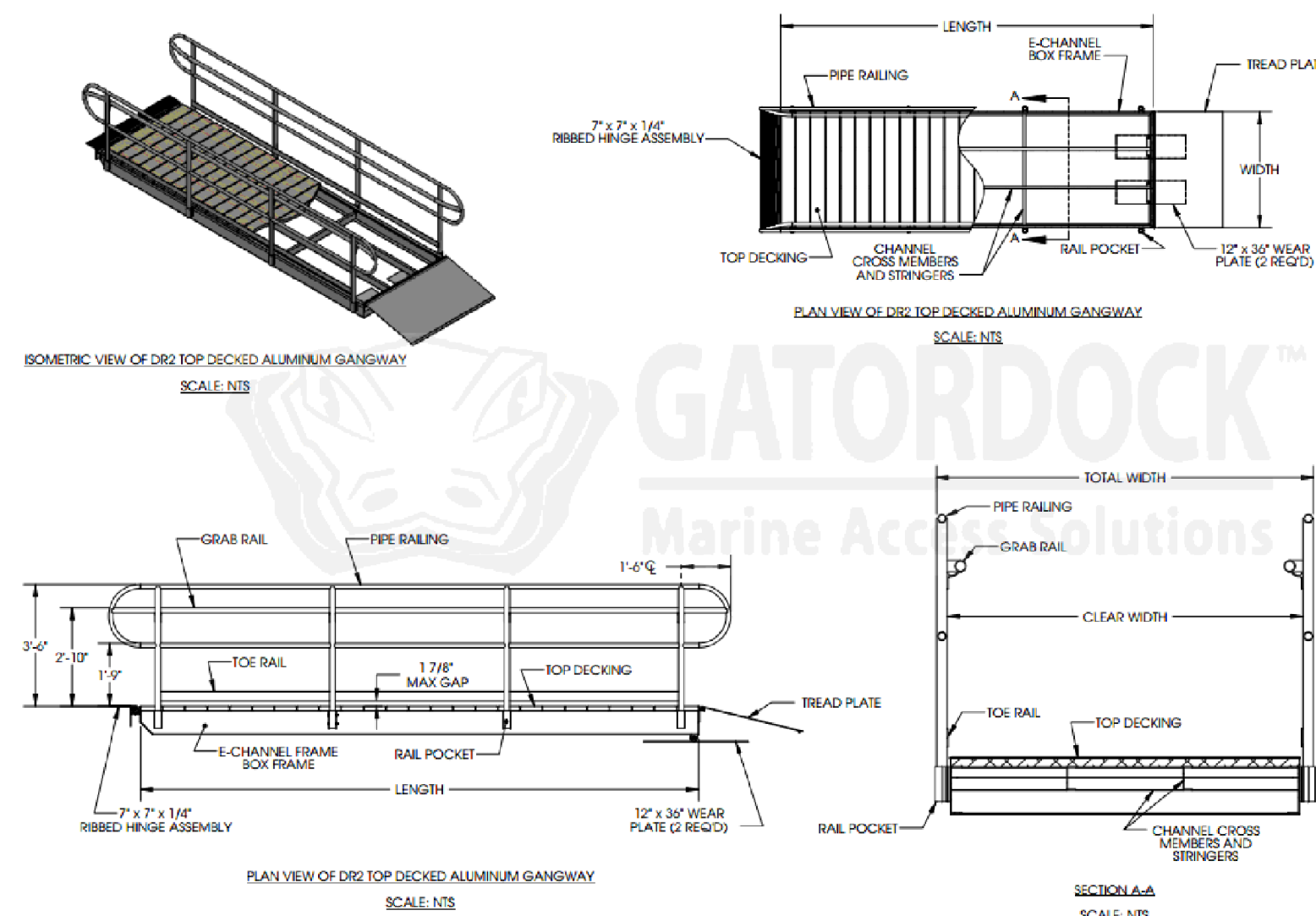

PROPOSED ALUMINUM RAMP
NOT TO SCALE

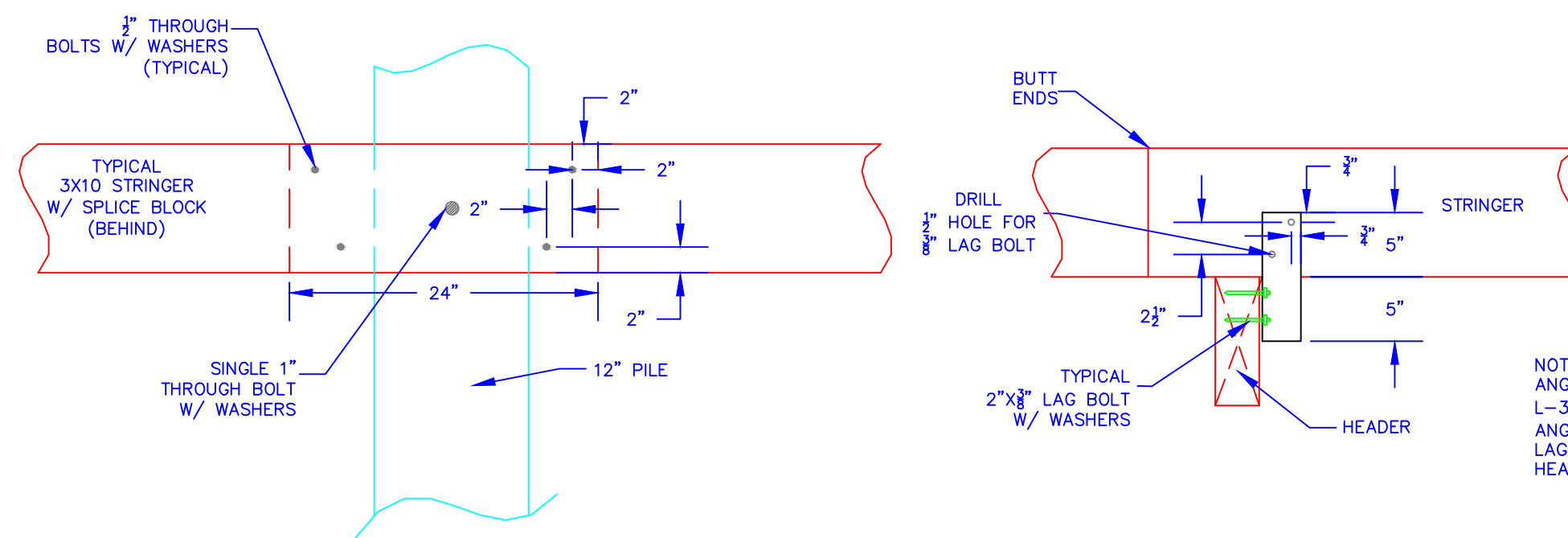

SPLICE BLOCK DETAIL
NOT TO SCALE

STRINGER HEADER CONNECTION DETAIL
NOT TO SCALE

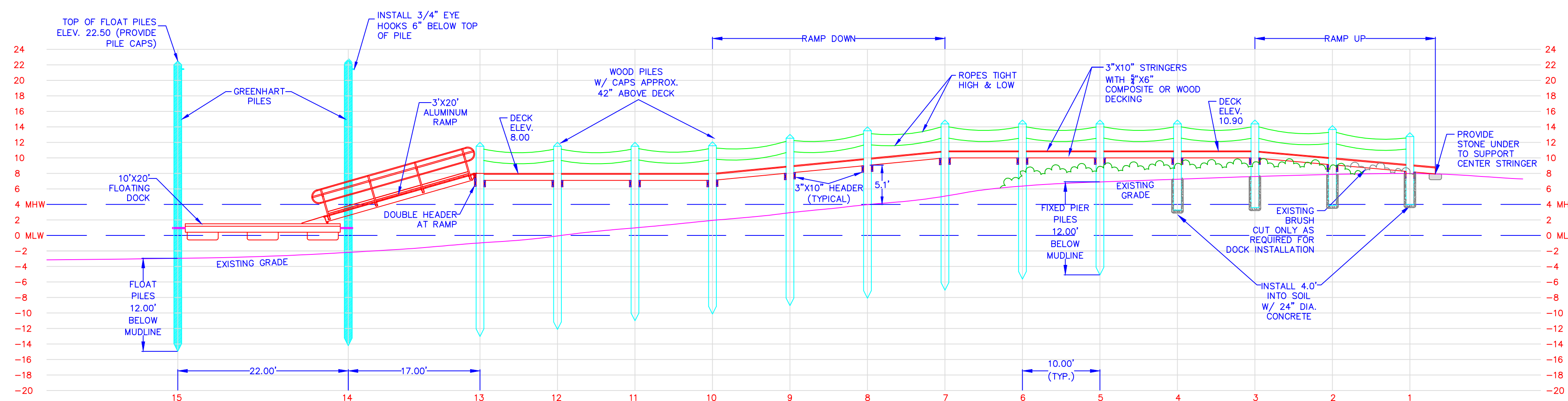

NOTE:
FLOOD ZONE IS VE (EL 18) MSL
HEIGHT OF FLOAT PILES=18+2'(MLW TO MSL)+1.5'(FREEBOARD)+1'=22.50

NOTE:
ALL FIXED PIER PILES SHALL BE CLASS A 14" SOUTHERN PINE DRIVEN 12" BELOW MUDLINE.
ALL FLOAT PILES SHALL BE 12" GREENHART DRIVEN 12" BELOW MUDLINE.

DOCK PROFILE

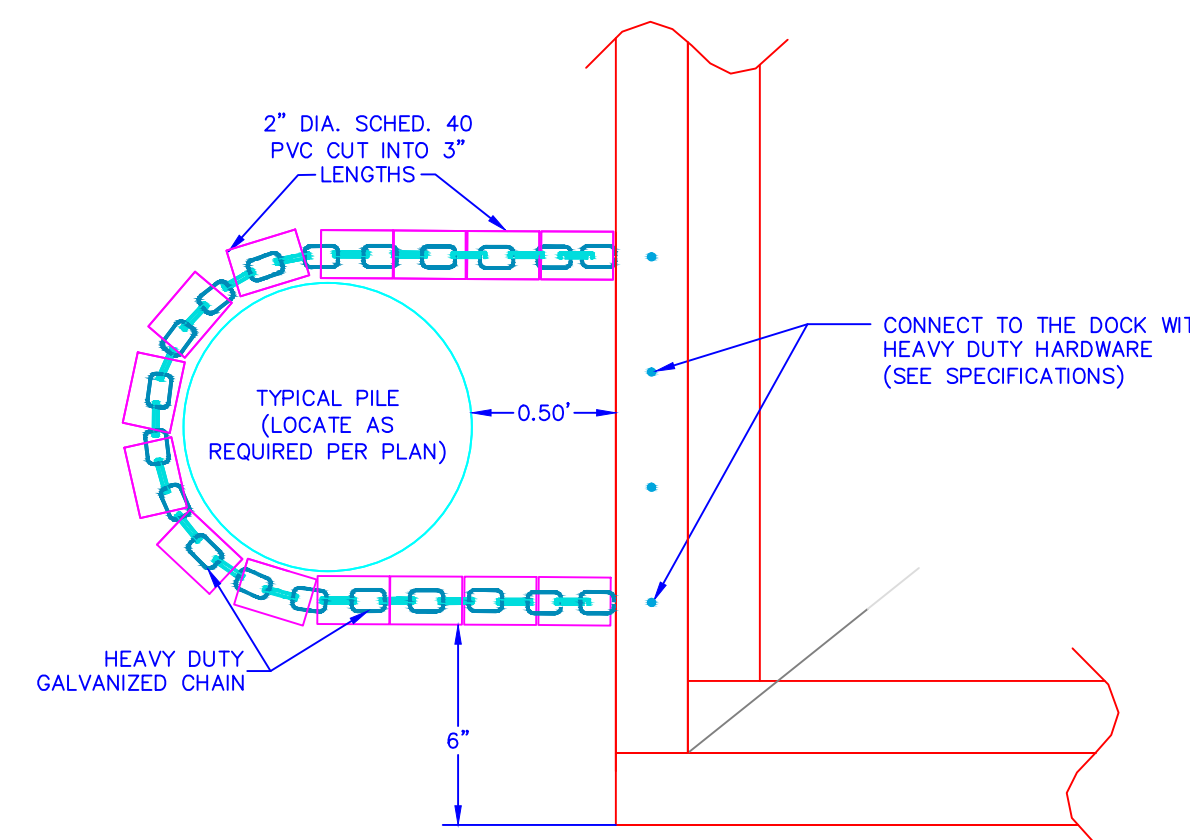
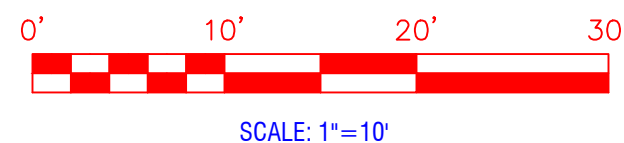

CHAIN HOOP DETAIL
SCALE: 1.5"=1'

OWNER/SITE INFO:
35 FESSENDEN ROAD TRUST
TIMOTHY POORE &
ALISON BLOCK (TRUSTEES)
35 FESSENDEN RD.
BARRINGTON, RI 02806

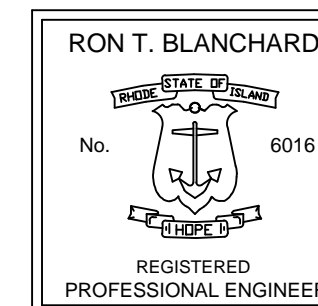

DOCK PROFILE & DETAILS
RESIDENTIAL BOATING FACILITY

PLAT 10, LOT 076
35 FESSENDEN RD.

RHODE ISLAND

SITE ENGINEERING INC. SEI
CIVIL • COASTAL • STRUCTURAL

75 WOOD STREET
BARRINGTON, RI 02806
PHONE: (401) 253-8231

DSGN.	RB	VS	CHK.	RB	DATE:	12/21/22
DR.						
REVISIONS	NO.	DATE	DESCRIPTION	BY	DATE	APP'D
1/5/23	001	2/8/23	MINOR REVISIONS			
2/8/23	002		REVISIONS PER CIVIC COMMENTS			

SCALE: AS NOTED
(SHEET 2 OF 2)

DK-2