



State of Rhode Island
Coastal Resources Management Council
Oliver H. Stedman Government Center
4808 Tower Hill Road, Suite 3
Wakefield, RI 02879-1900

(401) 783-3370
Fax (401) 783-2069

PUBLIC NOTICE

File Number: 2023-01-059 Date: March 6, 2023

This office has under consideration the application of:

Brian & Deborah Wood
152 Beacon Avenue
Warwick, RI 02889

for a State of Rhode Island Assent to : install and maintain a 16,000 pound boatlift, remove and dispose existing tie off piles that are being replaced with new piles with batters, and raise the “L” shaped end of the dock to 9 ½ feet.

| | |
|-------------------|-------------------|
| Project Location: | 152 Beacon Avenue |
| City/Town: | Warwick |
| Plat/Lot: | Plat 385, lot 61 |
| Waterway: | Narragansett Bay |

Plans of the proposed work can be requested at Cstaff1@crmc.ri.gov.

In accordance with the Administrative Procedures Act (Chapter 42-35 of the Rhode Island General Laws) you may request a hearing on this matter.

You are advised that if you have good reason to enter protests against the proposed work it is your privilege to do so. It is expected that objectors will review the application and plans thoroughly, visit site of proposed work if necessary, to familiarize themselves with the conditions and cite what law or laws, if any, would in their opinion be violated by the work proposed.

If you desire to protest, you must attend the scheduled hearing and give sworn testimony. A notice of the time and place of such hearing will be furnished you as soon as possible after receipt of your request for hearing. If you desire to request a hearing, to receive consideration, it should be in writing (**with your correct mailing address, e-mail address and valid contact number**) and be received at this office on or before April 6, 2023.

Please email your comments/hearing requests to: cstaff1@crmc.ri.gov; or mail via USPS to: Coastal Resources Management Council; O. S. Government Center, 4808 Tower Hill Road, Rm 116; Wakefield, RI 02879.

/lat

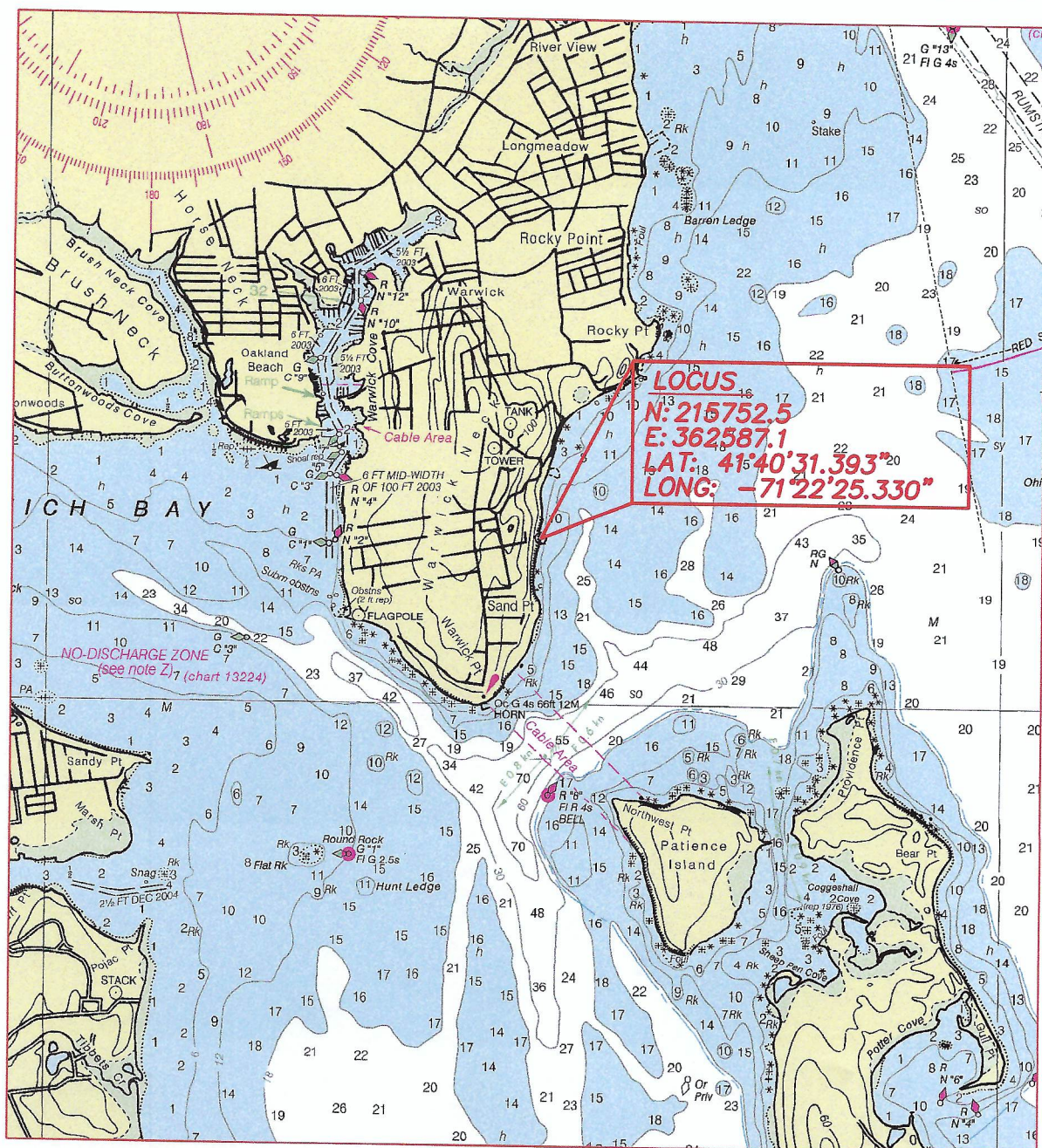

LOCUS PORTION OF NOAA 13221



PLAN OF 16,000# BOATLIFT
 BRIAN S & DEBORAH A WOOD, TRUSTEE
 152 BEACON AVE., WARWICK, RI 02889
 AP 385, LOT 61
 BY: WARREN HALL, CIVIL ENGINEER
 JANUARY 17, 2023 SHEET 1 OF 4

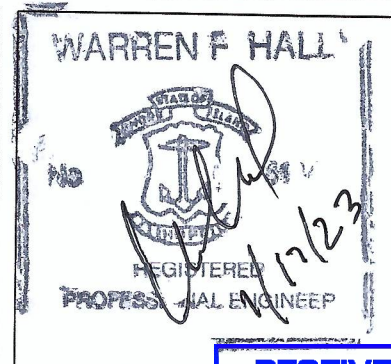

RECEIVED

1/19/2023

COASTAL RESOURCES
 MANAGEMENT COUNCIL

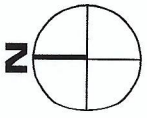

RI STATE PLANE
NAD 83

CRMC TYPE 2 WATER
NARRAGANSETT BAY

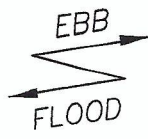

(FROM PERMIT PLANS)
MLW

LOCATED 10-22-13
1500 HOURS
EDGE OF WATER

(FROM PERMIT PLANS)
MEAN HIGH WATER

64'
x-5.1
x-6.3
x-7.0
x-7.0

16,000# BOATLIFT
6 NEW PILES WITH
BATTERS AS SHOWN

RAISE DECK
TO 9.5

R&D EX TIE
OFF PILES
x-1.1
x-1.1
x-1.1
x-1.1

EXISTING
1200# BOAT
LIFT

EXISTING DOCK
REF 2004-10-055

LEGEND

- EXISTING PILE
- PROPOSED PILE
- PLE PROPERTY LINE EXTENSION
- R&D REMOVE & DISPOSE
- ▲ NEW PILE WITH BATTERS

x-7.3 SOUNDINGS (12-30-22)

PROPOSED CONDITIONS

PLAN VIEW
1"=20'

PLAN OF 16,000# BOATLIFT
BRIAN S & DEBORAH A WOOD, TRUSTEE
152 BEACON AVE., WARWICK, RI 02889
AP 385, LOT 61
BY: WARREN HALL, CIVIL ENGINEER
JANUARY 17, 2023 SHEET 3 OF 4

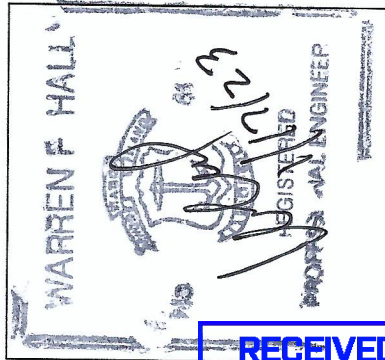

PILE DRIVING NOTE:

A "soft start" is required to allow animals an opportunity to leave the project vicinity before sound pressure levels increase. In addition to using a soft start at the beginning of the work day for pile driving, one must also be used at any time following cessation of pile driving for a period of 30 minutes or longer. For impact pile driving: pile driving will commence with an initial set of three strikes by the hammer at 40% energy, followed by a one minute wait period, then two subsequent 3-strike sets at 40 % energy, followed by a one minute waiting periods, before initiating continuous impact driving.

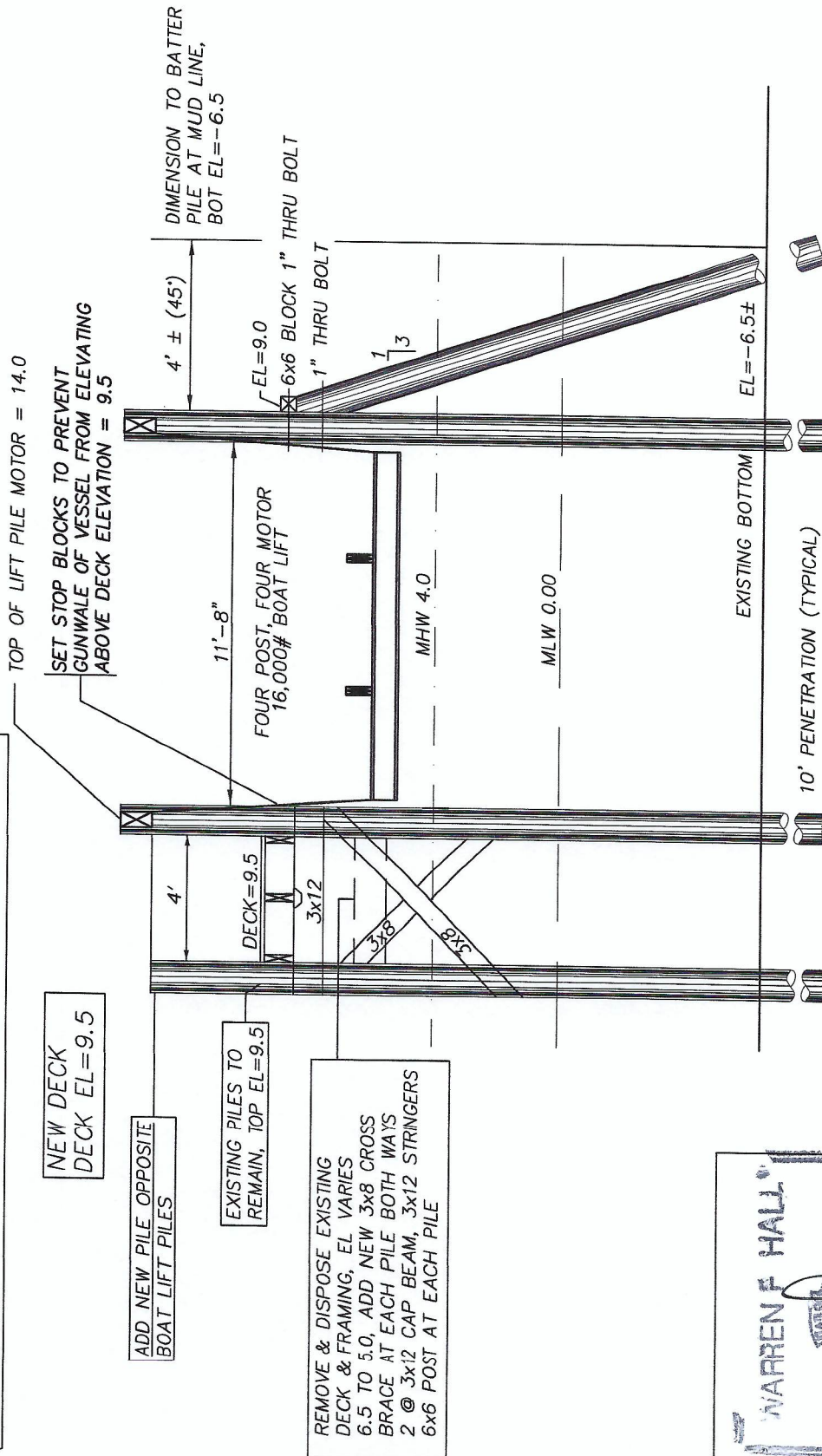

SECTION A-A
3/16"=1'-0"

PLAN OF 16,000# BOATLIFT
BRIAN S & DEBORAH A WOOD, TRUSTEE
152 BEACON AVE., WARWICK, RI 02889
AP 385, LOT 61
BY: WARREN HALL, CIVIL ENGINEER
JANUARY 17, 2023 SHEET 4 OF 4

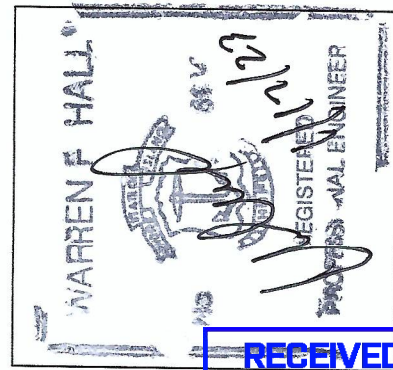

RECEIVED

1/19/2023

COASTAL RESOURCES
MANAGEMENT COUNCIL