



State of Rhode Island  
**Coastal Resources Management Council**  
Oliver H. Stedman Government Center  
4808 Tower Hill Road, Suite 3  
Wakefield, RI 02879-1900

(401) 783-3370  
Fax (401) 783-2069

## **PUBLIC NOTICE**

File Number: 2023-01-066 Date: February 13, 2023

This office has under consideration the application of:

**Joyce Casey  
11 Shore Drive  
Narragansett, RI 02882**

for a State of Rhode Island Assent to construct and maintain: A new residential boating facility consisting of a 4'x12' fixed timber pier, 3' x 20' access ramp and two 4'x 18.75' floats arranged in an "L" terminus. The facility is to extend 45' seaward of the cited MLW mark, requiring no variances.

Project Location:	11 Shore Drive
City/Town:	Narragansett
Plat/Lot:	N-A / 27-3
Waterway:	Narrow River, Type 2, Low Intensity Use

Plans of the proposed work can be requested at [Cstaff1@crmc.ri.gov](mailto:Cstaff1@crmc.ri.gov).

In accordance with the Administrative Procedures Act (Chapter 42-35 of the Rhode Island General Laws) you may request a hearing on this matter.

You are advised that if you have good reason to enter protests against the proposed work it is your privilege to do so. It is expected that objectors will review the application and plans thoroughly, visit site of proposed work if necessary, to familiarize themselves with the conditions and cite what law or laws, if any, would in their opinion be violated by the work proposed.

If you desire to protest, you must attend the scheduled hearing and give sworn testimony. A notice of the time and place of such hearing will be furnished you as soon as possible after receipt of your request for hearing. If you desire to request a hearing, to receive consideration, it should be in writing (**with your correct mailing address, e-mail address and valid contact number**) and be received at this office on or before March 14, 2023.

Please email your comments/hearing requests to: [cstaff1@crmc.ri.gov](mailto:cstaff1@crmc.ri.gov); or mail via USPS to: Coastal Resources Management Council; O. S. Government Center, 4808 Tower Hill Road, Rm 116; Wakefield, RI 02879.

/lat

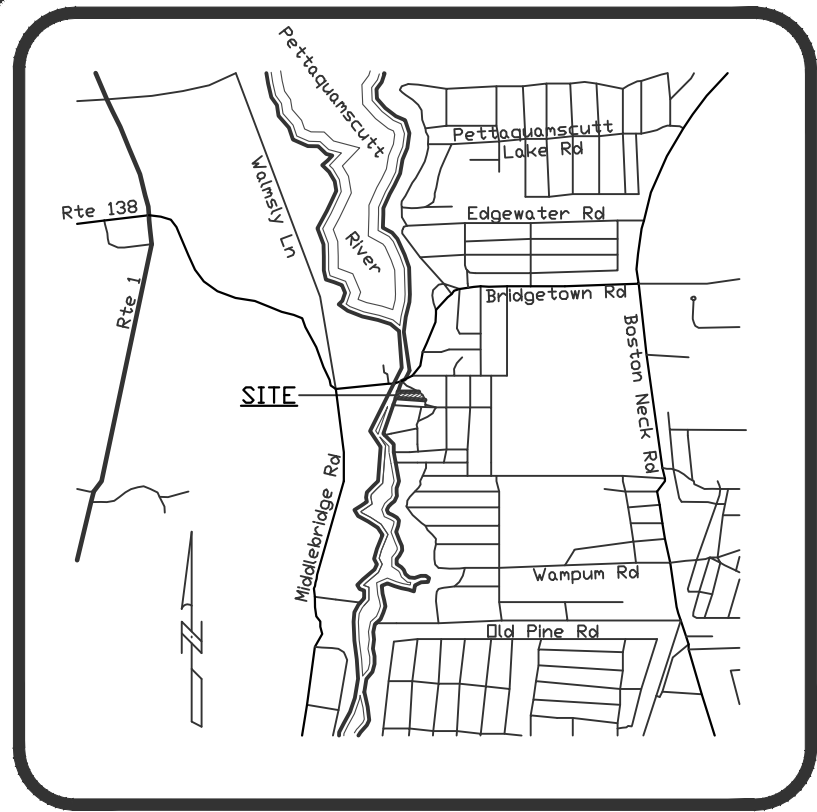

LOCATION MAP  
(Not To Scale)

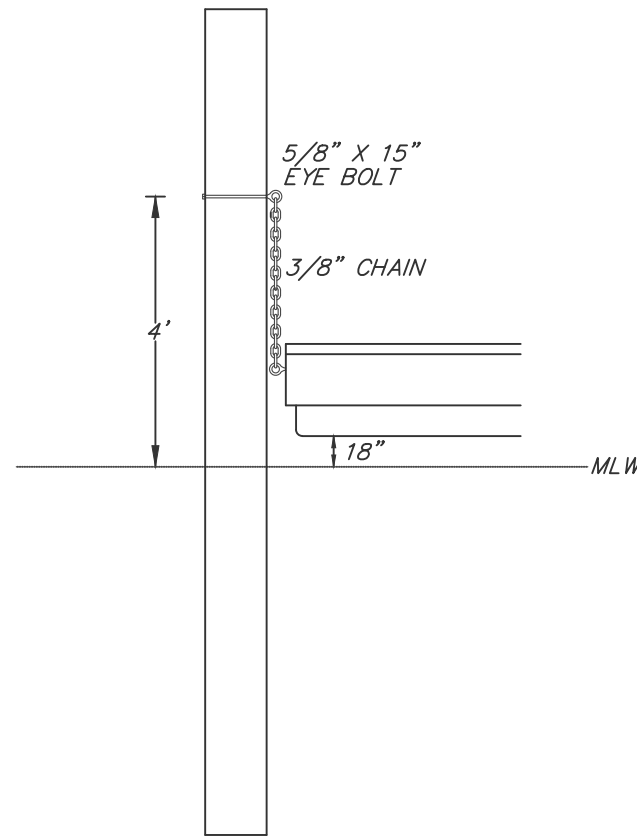

FLOAT STOP DETAIL  
NOT TO SCALE

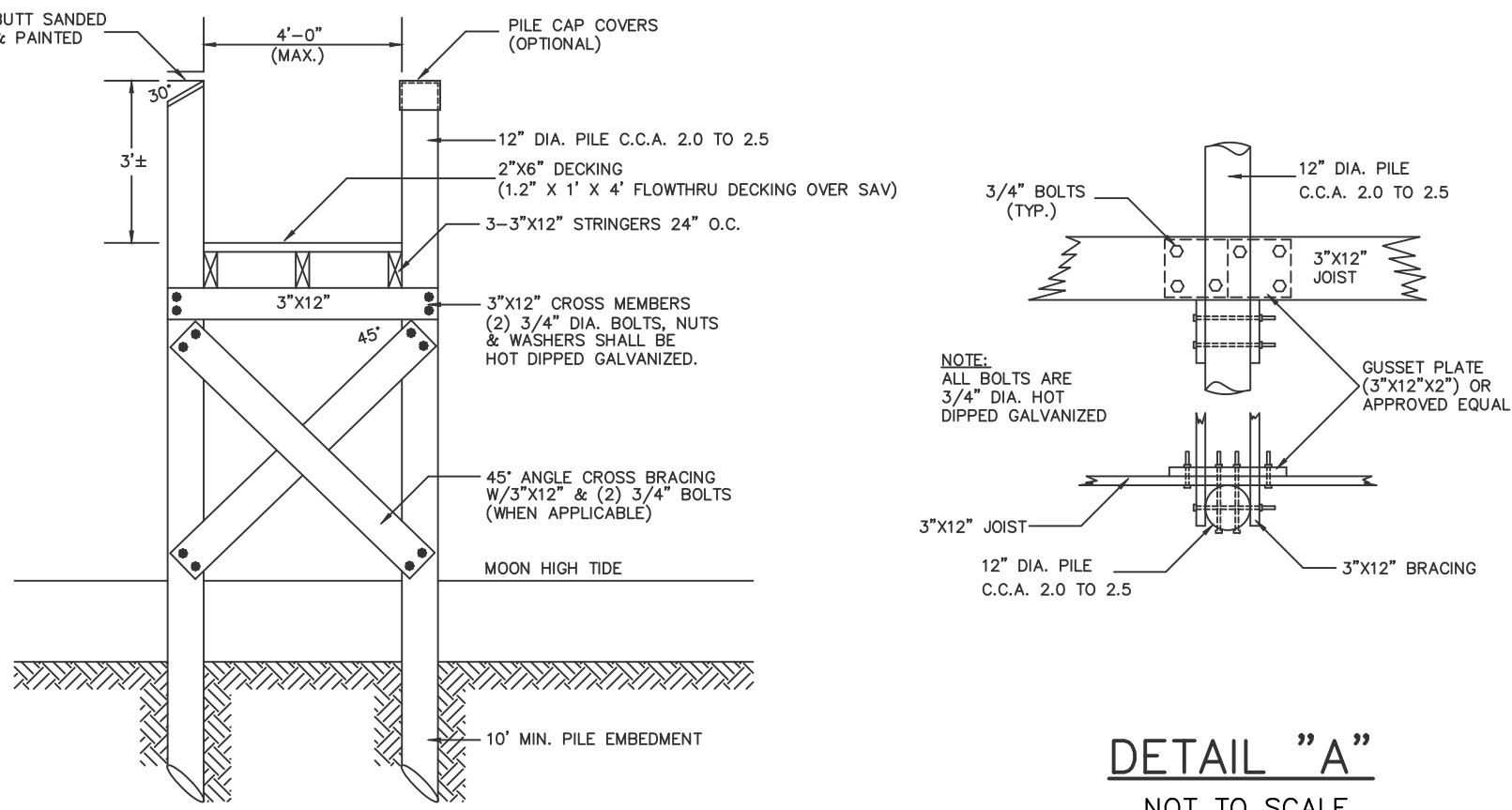

DECK CROSS SECTION  
NOT TO SCALE

DETAIL "A"  
NOT TO SCALE

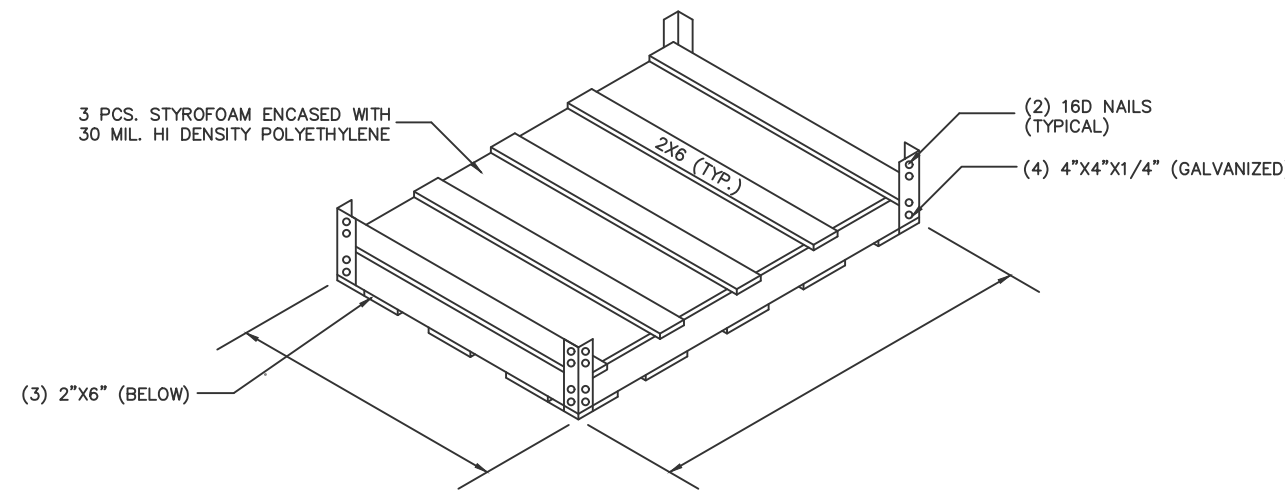

FLOATING BOX DETAIL  
NOT TO SCALE

#### CONSTRUCTION NOTES

- ALL CONSTRUCTION TO BE DONE WITH HOT DIPPED GALVANIZED CONNECTORS.
- BOLTED CONSTRUCTION TO BE 5/8" DIA. BOLTS AND FLAT WASHERS THROUGH-OUT EXCEPT DECKING MAY BE NAILED WITH HOT DIPPED GALVANIZED NAILS.
- ALL LUMBER TO BE TREATED WITH NON-LEACHING WOOD PRESERVATIVES.
- NO CREOSOTE SHALL BE APPLIED TO ANY PORTION OF THE STRUCTURE.
- PROPOSED FLOAT TO BE COMPLETELY ENCASED IN POLYETHYLENE.

#### PROPERTY OWNER:

JOYCE L. CASEY  
11 SHORE DRIVE  
NARRAGANSETT, RI 02882

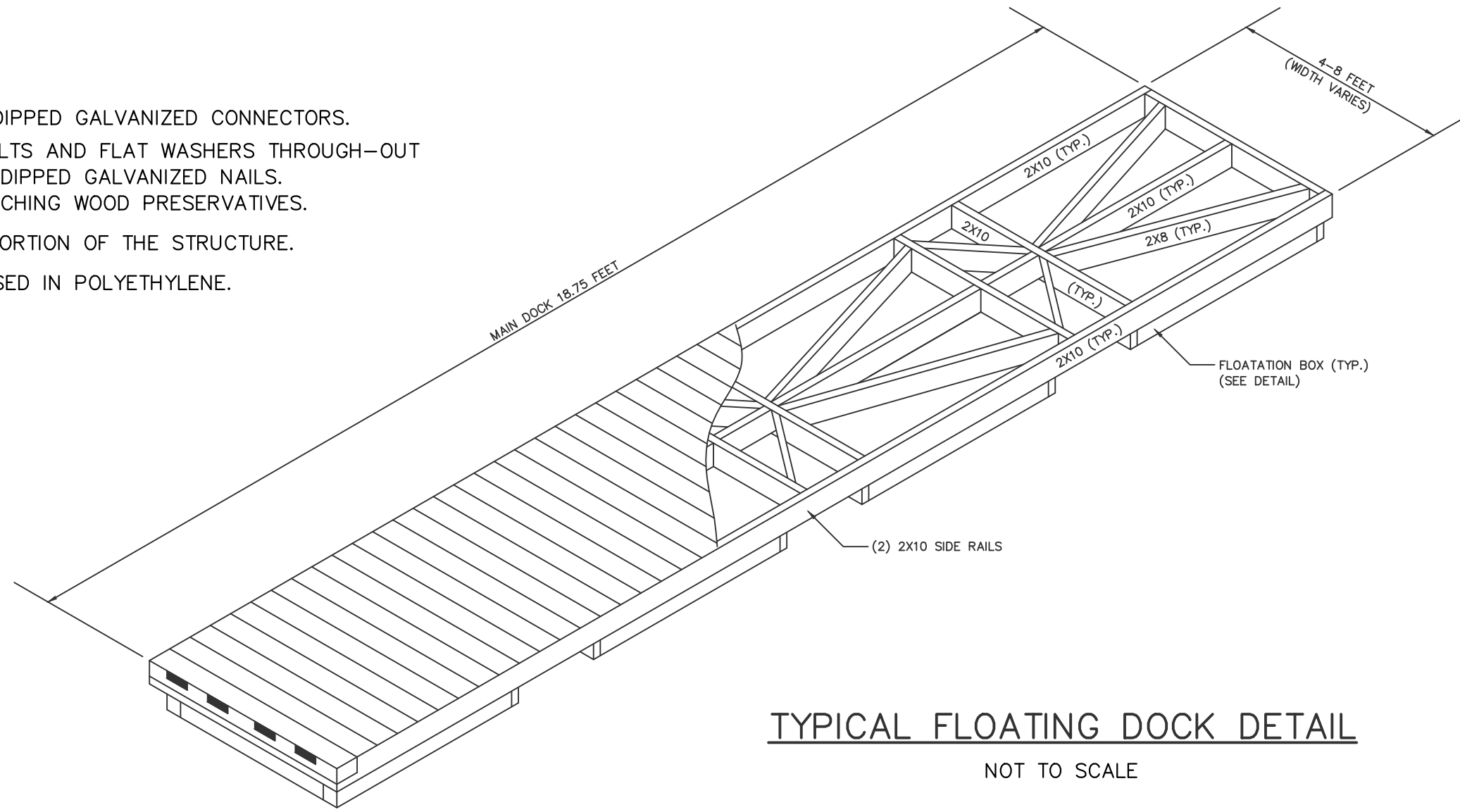

TYPICAL FLOATING DOCK DETAIL  
NOT TO SCALE

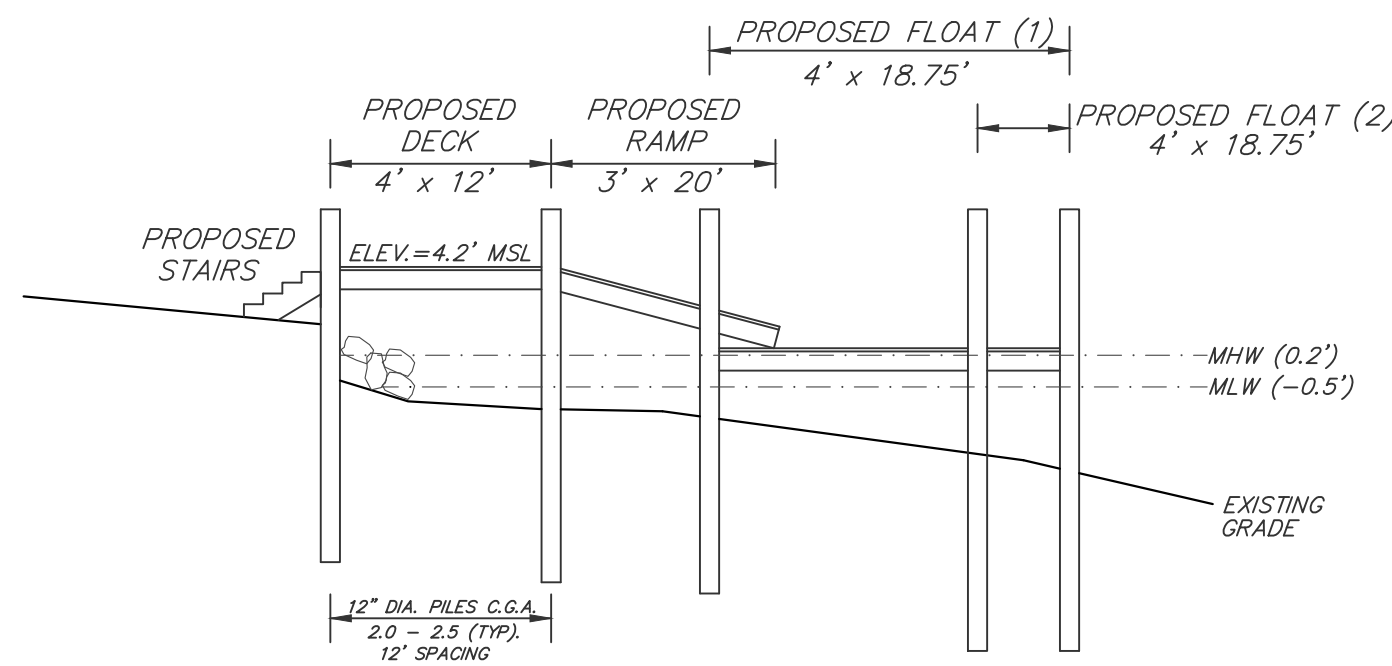

DOCK PROFILE  
NOT TO SCALE

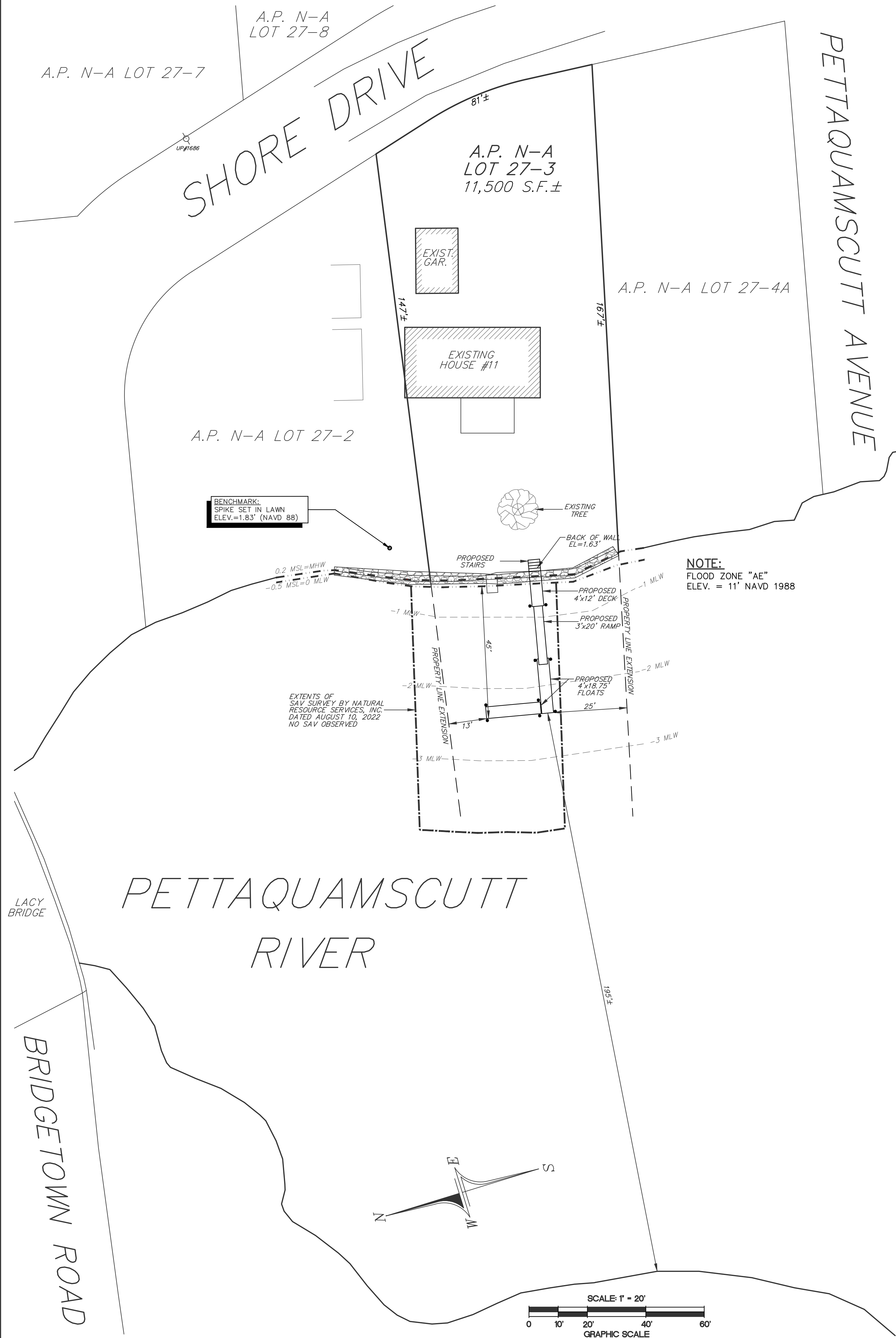

DOCK PLAN  
PREPARED FOR

JOYCE L. CASEY

ASSESSOR'S PLAT N-A LOT 27-3  
SITUATED IN THE TOWN OF  
NARRAGANSETT, RHODE ISLAND

NO.	REVISION	DATE

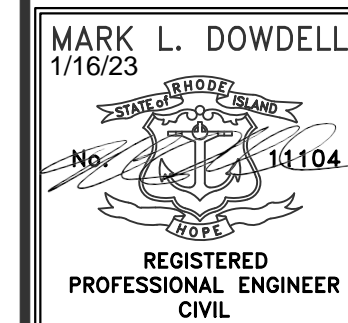

**DE** DOWDELL  
ENGINEERING

DOWDELL ENGINEERING ASSOCIATES, LLC

CIVIL & ENVIRONMENTAL ENGINEERS  
SURVEYORS & LAND PLANNERS

P.O. BOX 1684 • 3949 OLD POST ROAD  
CHARLESTOWN, RHODE ISLAND 02813

PHONE: 401-264-1027 FAX: 401-264-1027  
WEBSITE: dowdelleng.com EMAIL: mark@dowdelleng.com

JOB NO. 3582	DRAWN BY: R.L.C.
DWG. NO. 3582-DCK	CHECKED: M.L.D.
SCALE: AS NOTED	APPROVED: M.L.D.
DATE: NOV. 21, 2022	

SHEET:	1
1 OF 1 SHEETS	

