



State of Rhode Island
Coastal Resources Management Council
Oliver H. Stedman Government Center
4808 Tower Hill Road, Suite 3
Wakefield, RI 02879-1900

(401) 783-3370
Fax (401) 783-2069

PUBLIC NOTICE

File Number: 2023-03-039 Date: March 27, 2023

This office has under consideration the application of:

Kevin & Jennifer Jones
357 County Road
Barrington, RI 02806

for a State of Rhode Island Assent to construct and maintain: A residential boating facility consisting of a 3' x 12' upland ramp, a 4' x 85' fixed timber pier, a 3' x 30' aluminum gangway and an 8' x 18.75' (150sf) terminal float. The facility is to extend 75' seaward of the cited MLW mark, requiring a 25' length variance to Redbook 650-RICR-20-00-01 Section 1.3.1(D)(11)(I).

Project Location:	357 County Road
City/Town:	Barrington
Plat/Lot:	Plat 21, lot 38
Waterway:	Barrington River, Type 2, Low Intensity Use

Plans of the proposed work can be requested at Cstaff1@crmc.ri.gov.

In accordance with the Administrative Procedures Act (Chapter 42-35 of the Rhode Island General Laws) you may request a hearing on this matter.

You are advised that if you have good reason to enter protests against the proposed work it is your privilege to do so. It is expected that objectors will review the application and plans thoroughly, visit site of proposed work if necessary, to familiarize themselves with the conditions and cite what law or laws, if any, would in their opinion be violated by the work proposed.

If you desire to protest, you must attend the scheduled hearing and give sworn testimony. A notice of the time and place of such hearing will be furnished you as soon as possible after receipt of your request for hearing. If you desire to request a hearing, to receive consideration, it should be in writing (**with your correct mailing address, e-mail address and valid contact number**) and be received at this office on or before April 27, 2023.

Please email your comments/hearing requests to: cstaff1@crmc.ri.gov; or mail via USPS to: Coastal Resources Management Council; O. S. Government Center, 4808 Tower Hill Road, Rm 116; Wakefield, RI 02879.

/lat

COASTAL RESOURCES
MANAGEMENT COUNCIL

RECEIVED
3/8/2023

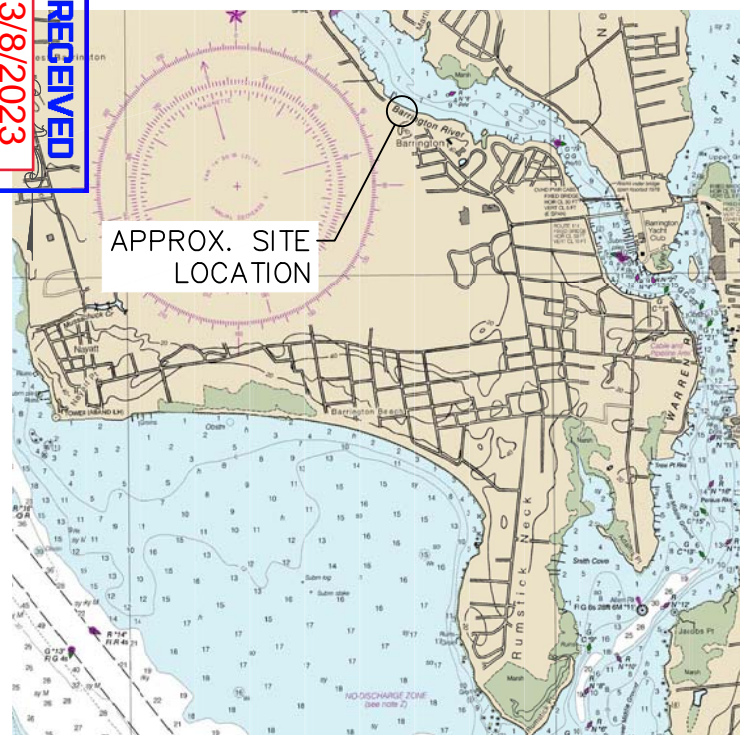

GENERAL NOTES:

DRAWINGS AND SPECIFICATIONS, AS INSTRUMENTS OF PROFESSIONAL SERVICE, ARE AND SHALL REMAIN THE PROPERTY OF RMA ENVIRONMENTAL, LLC. DOCUMENTS ARE NOT TO BE USED, IN WHOLE OR IN PART, FOR OTHER PROJECTS OR PURPOSES OR BY ANY OTHER PARTIES THAN THOSE AUTHORIZED BY CONTRACT. USE OF THIS PLAN FOR ANY OTHER WORK IS AT THE SOLE RISK OF THE END USER.

GENERAL CONSTRUCTION NOTES:

1. ALL WORK SHALL CONFORM TO THE STANDARDS AND REQUIREMENTS AS SHOWN IN THESE PLANS AND SPECIFICATIONS.
2. PRIOR TO CONSTRUCTION, THE CONTRACTOR SHALL VERIFY THE CONDITIONS SHOWN HEREIN AND NOTIFY THE ENGINEER IN WRITING OF ANY DISCREPANCIES IN DIMENSIONS AND/ OR SITE CONDITIONS PRIOR TO THE FABRICATION AND/OR ORDERING OF ANY CONSTRUCTION MATERIALS. THE CONTRACTOR SHALL NOT BEGIN CONSTRUCTION IN ANY SUCH AFFECTED AREA UNTIL THE DISCREPANCY HAS BEEN RESOLVED BY THE CONTRACTOR AND APPROVED BY THE ENGINEER.
3. THE CONTRACTOR SHALL BE RESPONSIBLE FOR BRINGING ALL ELEMENTS OF THE PROJECT IN CONFORMANCE WITH THESE PLANS AND SPECIFICATIONS. IF ANY MODIFICATIONS ARE REQUIRED IN ANY ELEMENT, THE CONTRACTOR SHALL SUBMIT PROPOSED CHANGES IN WRITING TO THE ENGINEER FOR REVIEW.
4. ALL SAFETY REGULATIONS ARE TO BE STRICTLY FOLLOWED. METHODS OF CONSTRUCTION AND ERECTION OF STRUCTURAL MATERIAL ARE THE RESPONSIBILITY OF THE CONTRACTOR.
5. ALL WORK SHALL COMPLY WITH FEDERAL LAWS, STATE REGULATIONS, AND LOCAL LAWS AND STATUTES AND THE REQUIREMENTS AND CONDITIONS OF ALL REGULATORY PERMITS ISSUED FOR THE WORK.
6. ALL WORK SHALL CONFORM TO THE LATEST EDITION OF THE OSHA CODE, THE RHODE ISLAND STATE BUILDING CODE, AND THE REFERENCED STANDARDS INCLUDED HEREIN THAT ARE APPLICABLE TO THIS PROJECT.
7. IT SHALL BE THE CONTRACTOR'S RESPONSIBILITY TO OBTAIN THE SURVEY SUPPORT NEEDED TO COMPLETE THE WORK, INCLUDING STAKEOUT, TO ENSURE THE WORK IS COMPLETED CONSISTENT WITH PROJECT PLANS AND ASSOCIATED REGULATORY APPROVALS. CONTRACTOR TO PRESERVE SURVEY BENCHMARKS.
8. ALL MATERIAL STORAGE SHALL BE DONE VIA BARGE IF NECESSARY. THE CONTRACTOR SHALL PROTECT ALL WETLANDS AND ASSOCIATED COASTAL RESOURCES FROM INTRUSION BY TURBID WATERS, CONSTRUCTION DEBRIS, CONSTRUCTION EQUIPMENT, OR PERSONNEL DURING ALL WORK ACTIVITIES.
9. DAMAGE TO ANY PROPERTY, PRIVATE OR OF PUBLIC TRUST, OCCURRING DURING THE CONSTRUCTION BY THE CONTRACTOR, SHALL BE THE RESPONSIBILITY OF THE CONTRACTOR AND SHALL BE REPAIRED TO THE SATISFACTION OF THE OWNER AT THE EXPENSE OF THE CONTRACTOR.
10. ALL COMPONENTS SHALL BE INSTALLED PER EACH MANUFACTURER'S SPECIFICATIONS AND/OR STANDARD INDUSTRY PRACTICE AS APPLICABLE.
11. THE CONTRACTOR SHALL OBTAIN AND PAY FOR ALL NECESSARY PERMITS, LICENSES, CERTIFICATES OF INSPECTION, AND PAY ALL LEGAL FEES IN CONNECTION WITH THE WORK OF THIS CONTRACT. THE OWNER HAS OBTAINED NECESSARY REGULATORY PERMITS REQUIRED FOR THE WORK IN REGULATED AREAS. THE CONTRACTOR SHALL REQUEST COPIES OF THOSE REGULATORY PERMITS AND MAKE PROVISION IN THIS WORK AND IN THE COST OF THE WORK FOR ALL APPLICABLE CONDITIONS OF THOSE PERMITS. FAILURE TO CONSIDER ANY CONDITION OF THE REGULATORY PERMITS AS A PART OF THE BID SHALL NOT RELIEVE THE CONTRACTOR FROM HIS RESPONSIBILITY TO APPLY THOSE CONDITIONS TO HIS WORK AT NO ADDITIONAL COST TO THE OWNER.

LEGEND

- - - 100.00 - - - EX. GRADE CONTOUR - MINOR
- - - 100.00 - - - EX. GRADE CONTOUR - MAJOR
- - - - - MEAN HIGH WATER
- - - - - FEMA FLOOD ZONE BOUNDARY
- - - - - COASTAL FEATURE
- - - - - PROJECT PARCEL BOUNDARY
- - - - - ABUTTING PARCEL (GIS)
- - - - - SITE FEATURE - EXISTING
- - - - - STRUCTURE - EXISTING
- - - - - SITE FEATURE - PROPOSED
- - - - - STRUCTURE - PROPOSED

RMA ENVIRONMENTAL, L.L.C

ENGINEERS | SCIENTIST | GIS SPECIALIST

20 MAIN STREET
WICKFORD, RI 02852
(401) 741 - 9667
rmahydro.com

No.	Revision	Date	App.

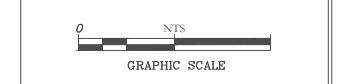

Client/Owner:

KEVIN & JENNIFER JONES
357 COUNTY ROAD
BARRINGTON, RI 02806

Issued for:

REGULATORY REVIEW & PERMITTING

Drawing Title:

COUNTY ROAD DOCK
357 COUNTY ROAD
BARRINGTON, RI 02806
VICINITY MAPS & NOTES

JOSHUA E. ROSENBERG
12640
REGISTERED PROFESSIONAL ENGINEER
CIVIL

Date: 12.09.2022
Scale: SCALE
Designed By: JER
Drawn by: BUF
Checked by: JER
Project Number: 22100.00
Sheet 1 of 6
Drawing Number: V-1

TABLE 1: TIDAL AND STORM SURGE BENCHMARKS

BENCHMARK	ELEVATION (MLW)
100 YEAR BASE FLOOD ELEVATION	13.30
100 YEAR STILLWATER ELEVATION	12.80
50 YEAR STILLWATER ELEVATION	10.90
10 YEAR STILLWATER ELEVATION	8.10
MEAN HIGH WATER (MHW)	4.16
NORTH AMERICAN VERTICAL DATUM 1988 (NAVD88)	1.30
MEAN LOW WATER (MLW)	0.00

NOTES:

1. FEMA BENCHMARKS (BASE FLOODS ELEVATION AND STILLWATER ELEVATIONS WERE OBTAINED FROM FEMA FLOOD INSURANCE RATE MAP #44001C0006H, AND FLOOD INSURANCE STUDY #44001CV0008 FOR BRISTOL COUNTY REVISED JULY 7, 2014.
2. TIDAL BENCHMARKS OBTAINED FROM NOAA ONLINE VERTICAL DATUM TRANSFORMATION TOOL
3. STILLWATER ELEVATIONS WERE TAKEN DIRECTLY FROM A DETAILED STORM SURGE STUDY DOCUMENTED IN UPDATING TIDAL PROFILES FOR THE NEW ENGLAND COASTLINE, PREPARED BY FEMA (FEMA 2008). THIS STORM SURGE STUDY WAS COMPLETED IN NOVEMBER 2011. SWELS WERE LINEARLY INTERPOLATED TO ALL COASTAL TRANSECTS THROUGHOUT BRISTOL COUNTY.

