



State of Rhode Island
Coastal Resources Management Council
Oliver H. Stedman Government Center
4808 Tower Hill Road, Suite 3
Wakefield, RI 02879-1900

(401) 783-3370
Fax (401) 783-2069

PUBLIC NOTICE

File Number: 2023-04-067 Date: May 26, 2023

This office has under consideration the application of:

Stephen Schoenbaum
45 E. 89th Street; Apt. 22A
New York, NY 10128

for a State of Rhode Island Assent to construct and maintain: a hybrid shoreline protection structure consisting of stone revetement backed by a coir logs and native vegetation.

Project Location:	24 Sea Crest Drive
City/Town:	Narragansett
Plat/Lot:	Plat R-2; lot 234
Waterway:	Point Judith Pond

Plans of the proposed work can be requested at Cstaff1@crmc.ri.gov.

In accordance with the Administrative Procedures Act (Chapter 42-35 of the Rhode Island General Laws) you may request a hearing on this matter.

You are advised that if you have good reason to enter protests against the proposed work it is your privilege to do so. It is expected that objectors will review the application and plans thoroughly, visit site of proposed work if necessary, to familiarize themselves with the conditions and cite what law or laws, if any, would in their opinion be violated by the work proposed.

If you desire to protest, you must attend the scheduled hearing and give sworn testimony. A notice of the time and place of such hearing will be furnished you as soon as possible after receipt of your request for hearing. If you desire to request a hearing, to receive consideration, it should be in writing (**with your correct mailing address, e-mail address and valid contact number**) and be received at this office on or before June 26, 2023.

Please email your comments/hearing requests to: cstaff1@crmc.ri.gov; or mail via USPS to: Coastal Resources Management Council; O. S. Government Center, 4808 Tower Hill Road, Rm 116; Wakefield, RI 02879.

/lat

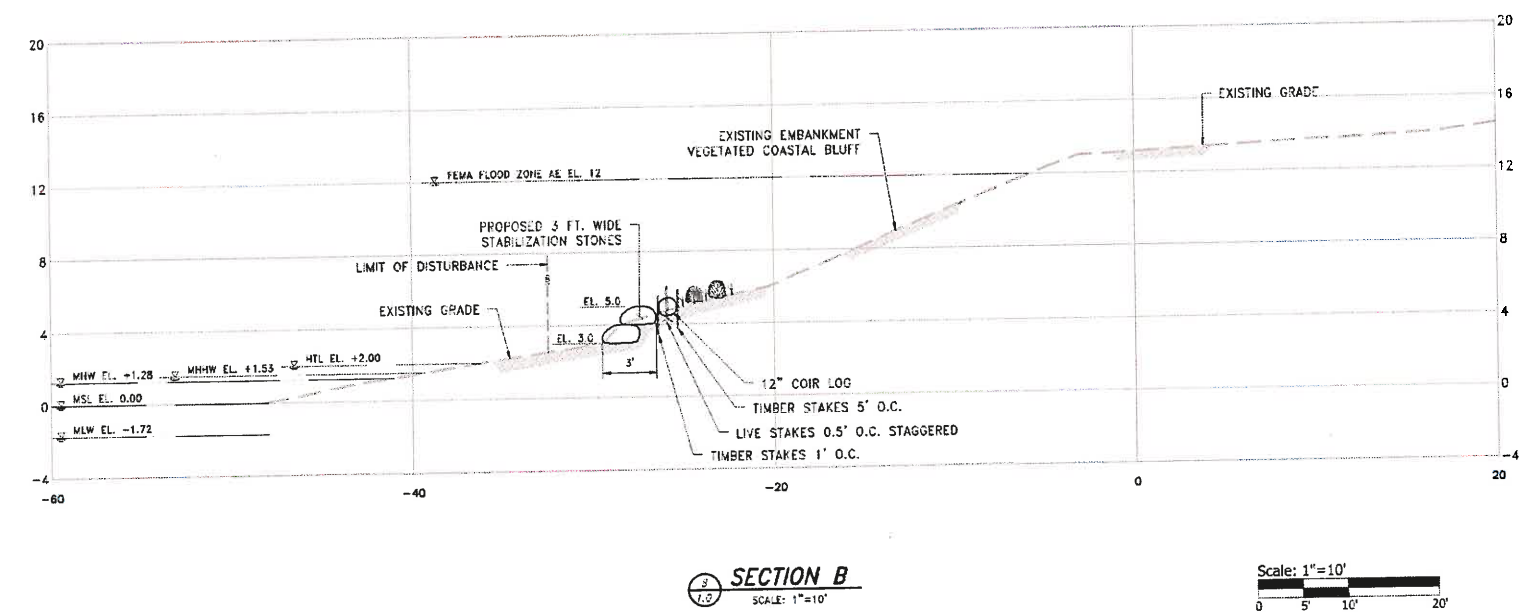
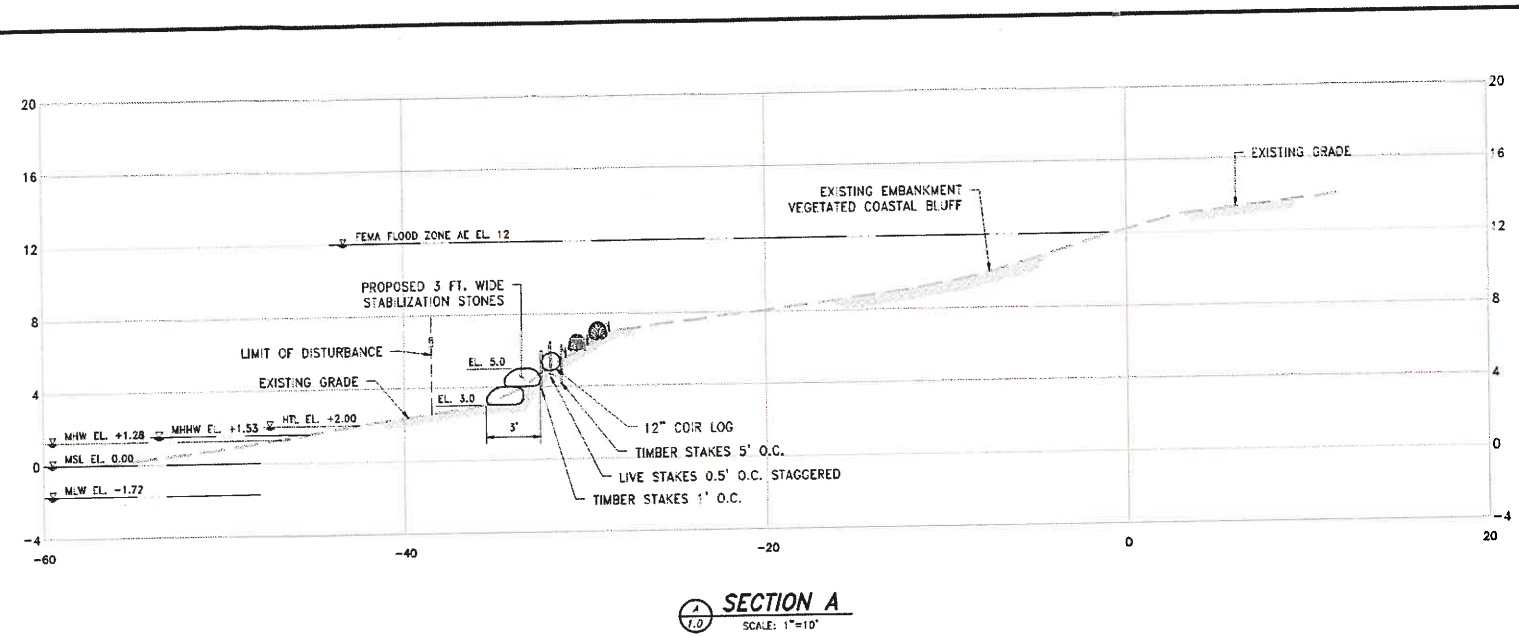
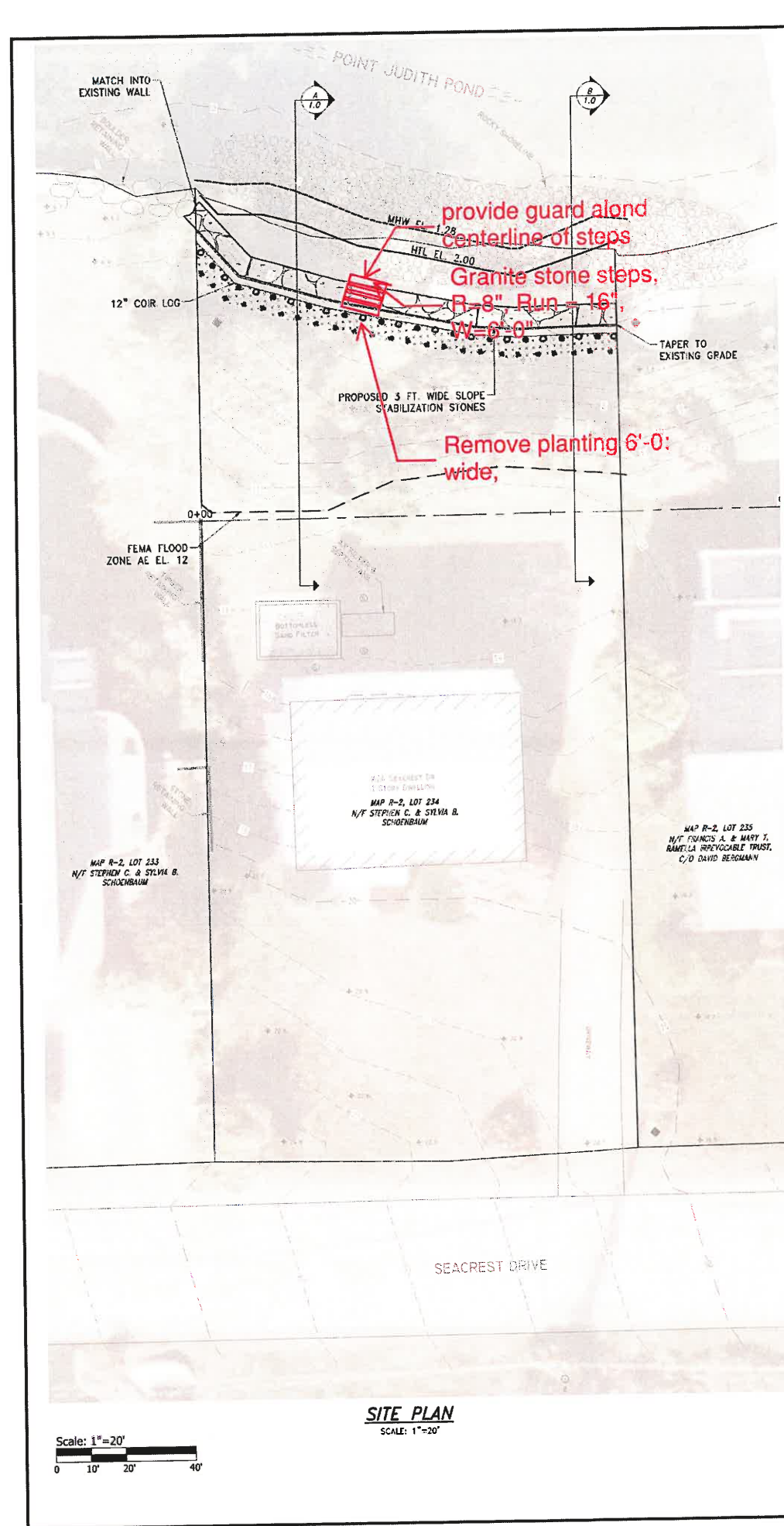

PLANTING SCHEDULE		
SHRUBS	SIZE	NOTES
BEACH FLUM (FRUNUS MARITIMA)	5 GAL	3-8 FT. O.C.
NORTHERN BAYBERRY (MORELLA PENNSYLVANICA)	5 GAL	3-8 FT. O.C.
WILD ROSE (ROSA VIRGINIANA)	3 GAL	3-6 FT. O.C.
BEARBERRY (ARCTOSTAPHYLOS UVA-URSI)	1 GAL	3-6 FT. O.C.
HERBS		
AMERICAN BEACHGRASS (AMMOPHILA BREVIOLATA)	PLUGS	3' N. O.C.*
SWITCHGRASS (PANICUM VIRGATUM)	1 GAL	1 FT. O.C.

* CAN REPLACE LIVE STAKES AND BE PLANTED DIRECTLY INTO COIR LOG

- NOTES:**
- PLAN DEVELOPED FROM TOPOGRAPHIC SURVEY BY DIPRETE ENGINEERING DATED 3-15-2022.
 - ELEVATIONS REFERENCE NORTH AMERICAN VERTICAL DATUM OF 1988 (NAVD 88)
 - PROPERTY LINES FROM TOWN OF NARRAGANSETT GIS PARCELS.
 - PRESERVE EXISTING VEGETATION ON SITE TO THE EXTENT PRACTICABLE.

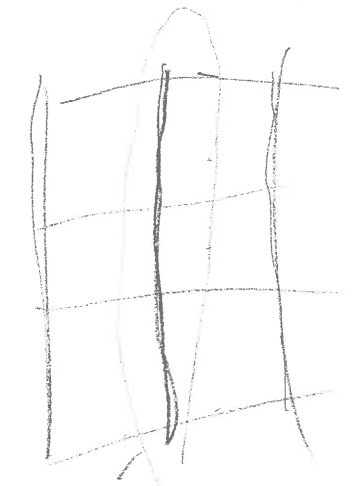

© 2023 ALL INFORMATION THESE DOCUMENTS BY PARE CORPORATION

RECEIVED

4/11/2023

COASTAL RESOURCES MANAGEMENT COUNCIL

Shoreline Hybrid Stabilization

24 Seacrest Drive
Narragansett, Rhode Island

CLARENCE CLAWSON, JR.

15382

REGISTERED PROFESSIONAL ENGINEER
CIVIL & STRUCTURAL

REVISIONS:

A	09/29/22	CRM PERMIT
B	02/21/23	Planting IFR Owner
C	02/22/23	IFC

PROJECT NO.: 22029.00

DATE: SEPTEMBER 2022

SCALE: AS NOTED

DESIGNED BY: KWH

CHECKED BY: CCH

DRAWN BY: LMC

APPROVED BY: ARO

DRAWING TITLE:

SITE PLAN & SECTIONS

DRAWING NO.: 1.0

SHEET NO. 1 OF 1