



State of Rhode Island
Coastal Resources Management Council
Oliver H. Stedman Government Center
4808 Tower Hill Road, Suite 3
Wakefield, RI 02879-1900

(401) 783-3370
Fax (401) 783-2069

PUBLIC NOTICE

File Number: 2023-04-085 Date: May 16, 2023

This office has under consideration the application of:

**Patricia Russo-Magno
10 Heritage Court
Cranston, RI 02921**

for a State of Rhode Island Assent to construct and maintain: A Residential Boating Facility consisting of a 12x4' ramp to a 28x4' fixed pier to a 16x3' ramp and 18x8' float, extending to 50 feet beyond Mean Low Water.

Project Location:	70 Shore Drive
City/Town:	Charlestown
Plat/Lot:	Plat 9, lot 287-2
Waterway:	Green Hill Pond/Allen's Cove

Plans of the proposed work can be requested at Cstaff1@crmc.ri.gov.

In accordance with the Administrative Procedures Act (Chapter 42-35 of the Rhode Island General Laws) you may request a hearing on this matter.

You are advised that if you have good reason to enter protests against the proposed work it is your privilege to do so. It is expected that objectors will review the application and plans thoroughly, visit site of proposed work if necessary, to familiarize themselves with the conditions and cite what law or laws, if any, would in their opinion be violated by the work proposed.

If you desire to protest, you must attend the scheduled hearing and give sworn testimony. A notice of the time and place of such hearing will be furnished you as soon as possible after receipt of your request for hearing. If you desire to request a hearing, to receive consideration, it should be in writing (**with your correct mailing address, e-mail address and valid contact number**) and be received at this office on or before June 16, 2023.

Please email your comments/hearing requests to: cstaff1@crmc.ri.gov; or mail via USPS to: Coastal Resources Management Council; O. S. Government Center, 4808 Tower Hill Road, Rm 116; Wakefield, RI 02879.

/lat

GREEN HILL POND
Allens Cove
Type 2 Waters

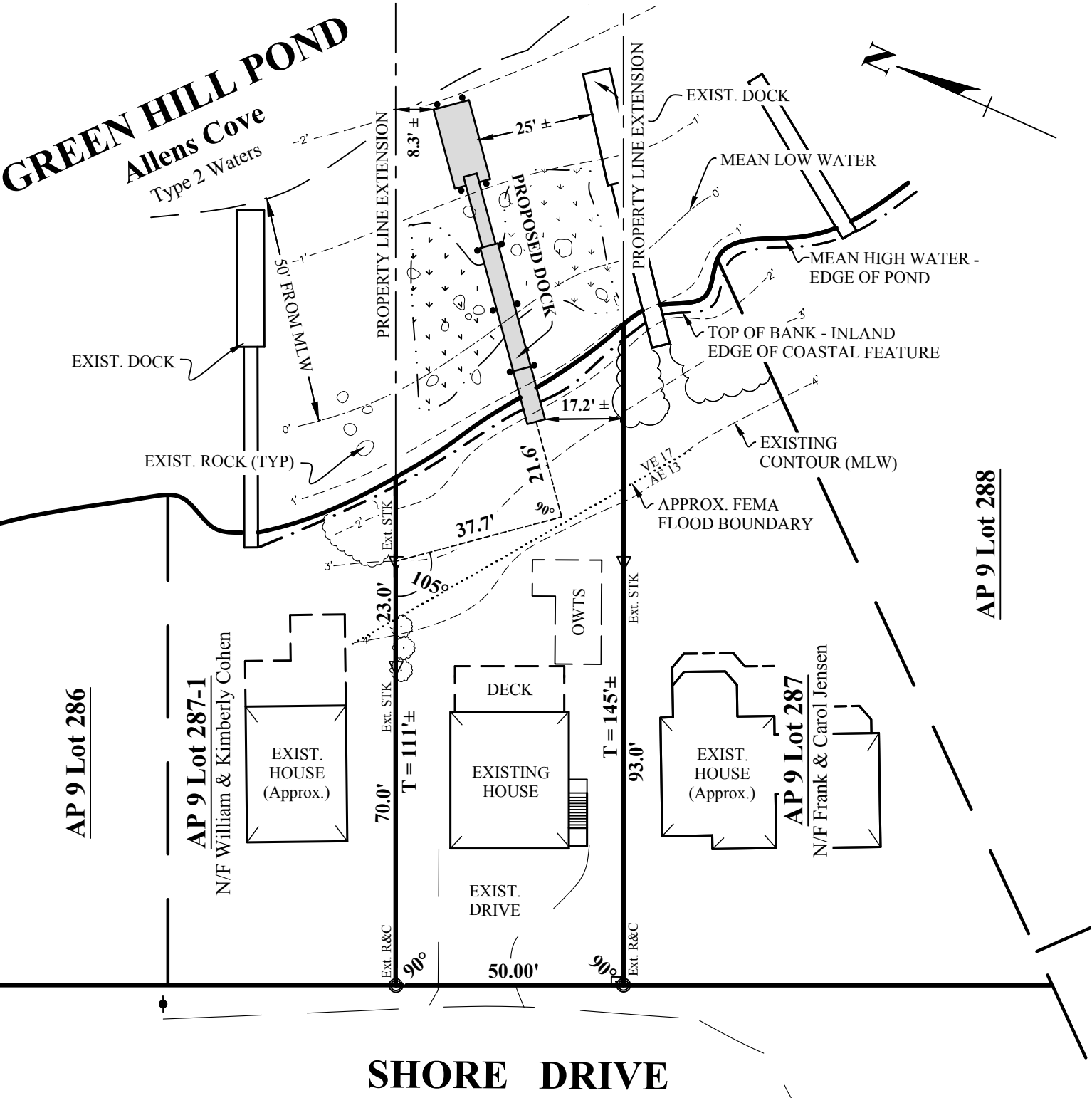

SHORE DRIVE

SITE PLAN
Scale: 1" = 30'

NOTE: This plan references a property survey performed by Jackson Surveying, Inc. June 2009.

SITE PLAN
PROPOSED CRMC RESIDENTIAL DOCK APPLICATION
Lot 287-2, A.P. 9, Charlestown, RI
DESIGNED FOR
PATRICIA RUSSO-MAGNO
10 HERITAGE COURT CRANSTON, RI 02921
JANUARY 2023 SHEET 4 OF 8

COASTAL RESOURCES MANAGEMENT COUNCIL

4/18/2023

GREEN M. JACKSON

REGISTERED PROFESSIONAL ENGINEER CIVIL

9600

NOTES:

1. The proposed dock is a residential boating facility for the use of 4 boats (Maximum).
2. The proposed dock is not located in a High Fetch Area.
3. No utilities are proposed at this time on the proposed dock.
4. The dock is located in Type 2 water per CRMC maps.
5. The dock is located in a VE17 FEMA Flood Zone per the FEMA Flood Insurance Rate Maps.

