



State of Rhode Island  
**Coastal Resources Management Council**  
Oliver H. Stedman Government Center  
4808 Tower Hill Road, Suite 3  
Wakefield, RI 02879-1900

(401) 783-3370  
Fax (401) 783-2069

## **PUBLIC NOTICE**

File Number: 2023-07-007 Date: September 13, 2023

This office has under consideration the application of:

Elizabeth Dibble & Jonathan Kuczmariski  
111 Mathewson Road  
Barrington, RI 02806

for a State of Rhode Island Assent to construct and maintain: Construct and maintain a residential boating facility consisting of a 3' x 12' access ramp, 4' x 48' fixed timber pier, 3' x 32' gangway and 8' x 18.75' (150sf) terminal float. The facility is to extend 45' seaward of the cited MLW mark, requiring no variances.

Project Location:	Mathewson Road
City/Town:	Barrington
Plat/Lot:	Plat 25, lot 124-A
Waterway:	Barrington River, Type III, High Intensity Boating

Plans of the proposed work can be requested at [Cstaff1@crmc.ri.gov](mailto:Cstaff1@crmc.ri.gov).

In accordance with the Administrative Procedures Act (Chapter 42-35 of the Rhode Island General Laws) you may request a hearing on this matter.

You are advised that if you have good reason to enter protests against the proposed work it is your privilege to do so. It is expected that objectors will review the application and plans thoroughly, visit site of proposed work if necessary, to familiarize themselves with the conditions and cite what law or laws, if any, would in their opinion be violated by the work proposed.

If you desire to protest, you must attend the scheduled hearing and give sworn testimony. A notice of the time and place of such hearing will be furnished you as soon as possible after receipt of your request for hearing. If you desire to request a hearing, to receive consideration, it should be in writing (**with your correct mailing address, e-mail address and valid contact number**) and be received at this office on or before October 13, 2023.

Please email your comments/hearing requests to: [cstaff1@crmc.ri.gov](mailto:cstaff1@crmc.ri.gov); or mail via USPS to: Coastal Resources Management Council; O. S. Government Center, 4808 Tower Hill Road, Rm 116; Wakefield, RI 02879.

/lat

SHEET TITLE  
PROPOSED DOCK PLAN  
COVER SHEET  
KUCZMARSKI RESIDENCE

OWNER & SITE INFORMATION:

JON KUCZMARSKI  
111 MATHEWSON RD  
BARRINGTON RI 02806

PLAT: 25, LOT: 124 + 124A  
ZONE: R25, (PER ASSESSOR)

DATUM: MLW

CONVERSION MADE FROM RTK  
GPS CONTROL USING V-DATUM  
ADJUSTMENT TO MLW DATUM

PROJECT #	DATE	DRAWN	CHECK
22.0126	7-28-23	LD	NKH
No	DATE	REVISIONS/DESCRIPTION	BY
1	8-28-23	RESPONSE TO CRMC COMMENTS ADD MOORING BOUNDARY LINE	LD
PURPOSE: PREPARE A PROPOSED DOCK PLAN SET FOR USE IN PERMITTING			
REFER TO PLAN SET PREPARED BY NARRAGANSETT ENGINEERING INC FOR ALL SURVEY INFORMATION			

SHEET TITLE  
M1

DRAWINGS MUST BE PRINTED IN COLOR TO BE VALID.  
THIS NOTE SHOULD BE BLUE IN THIS DOCUMENT. IF NOT  
BLUE, PLEASE PRINT IN COLOR OR CONTRACTOR

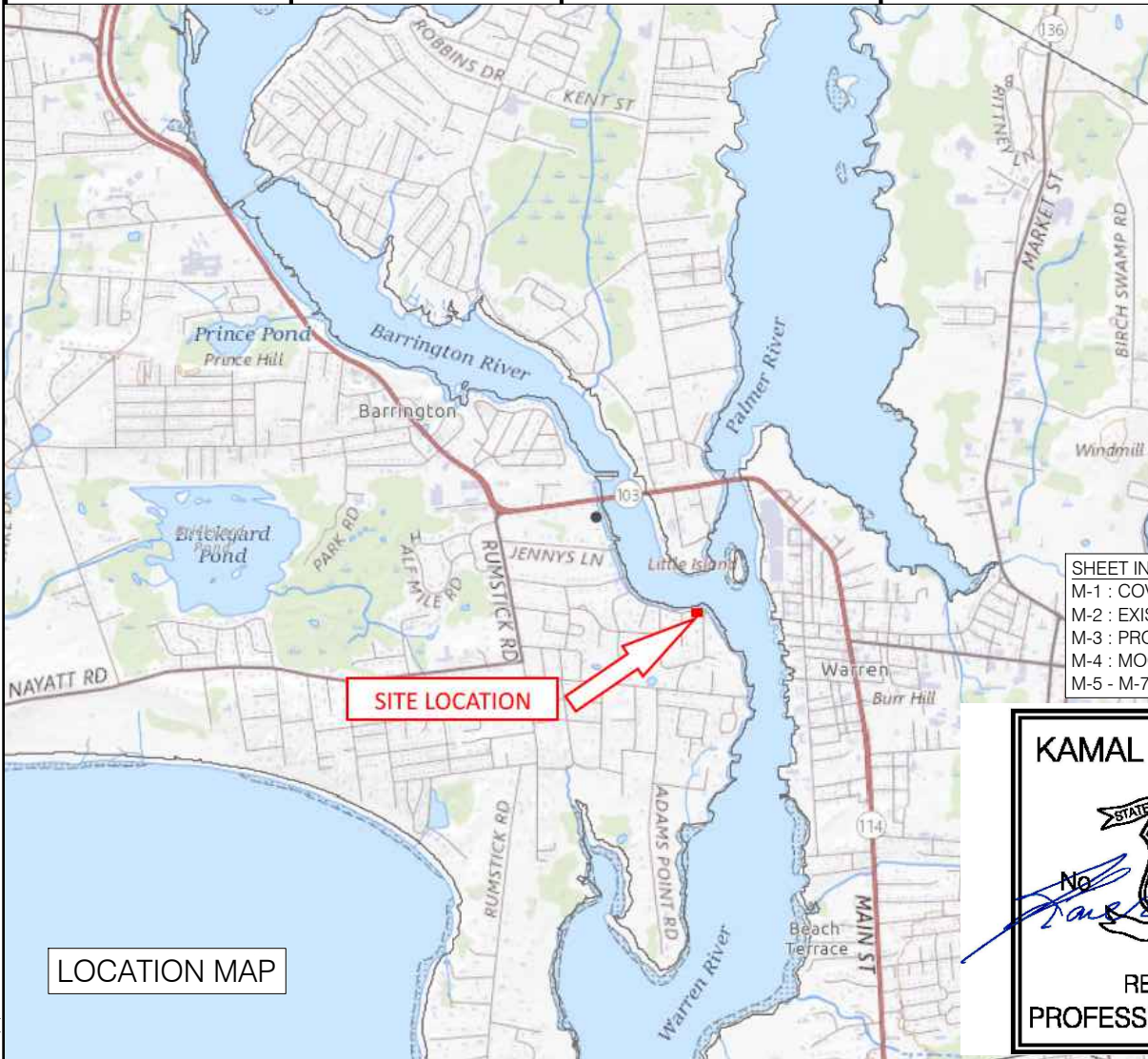

LOCATION MAP



SHEET INDEX:  
M-1 : COVER SHEET  
M-2 : EXISTING CONDITIONS  
M-3 : PROPOSED DOCK PLAN  
M-4 : MOORING BOUNDARY AREA  
M-5 - M-7: SECTIONS AND DETAILS

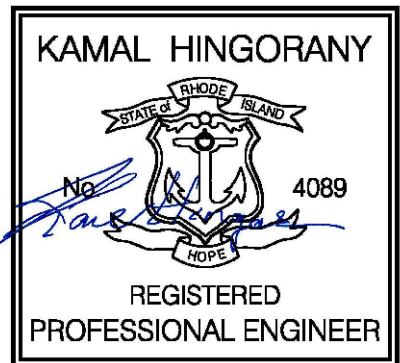

08.28.23

GENERAL NOTES:

DRAWINGS AND SPECIFICATIONS, AS INSTRUMENTS OF PROFESSIONAL SERVICE, ARE AND SHALL REMAIN THE PROPERTY OF NARRAGANSETT ENGINEERING INC. DOCUMENTS ARE NOT TO BE USED, IN WHOLE OR IN PART, FOR OTHER PROJECTS OR PURPOSES OR BY ANY OTHER PARTIES THAN THOSE AUTHORIZED BY CONTRACT. USE OF THIS PLAN FOR ANY OTHER WORK IS AT THE SOLE RISK OF THE END USER.

GENERAL CONSTRUCTION NOTES:

- ALL WORK SHALL CONFORM TO THE STANDARDS AND REQUIREMENTS AS SHOWN IN THESE PLANS AND SPECIFICATIONS.
- PRIOR TO CONSTRUCTION, THE CONTRACTOR SHALL VERIFY THE CONDITIONS SHOWN HEREIN AND NOTIFY THE ENGINEER IN WRITING OF ANY DISCREPANCIES IN DIMENSIONS AND/OR SITE CONDITIONS PRIOR TO THE FABRICATION AND/OR ORDERING OF ANY CONSTRUCTION MATERIALS. THE CONTRACTOR SHALL NOT BEGIN CONSTRUCTION IN ANY SUCH AFFECTED AREA UNTIL THE DISCREPANCY HAS BEEN
- THE CONTRACTOR SHALL BE RESPONSIBLE FOR BRINGING ALL ELEMENTS OF THE PROJECT. IT SHALL BE THE CONTRACTOR'S RESPONSIBILITY TO OBTAIN THE SURVEY SUPPORT NEEDED TO RESOLVED BY THE CONTRACTOR AND APPROVED BY THE ENGINEER. CONFORMANCE WITH THESE PLANS AND SPECIFICATIONS. IF ANY MODIFICATIONS ARE REQUIRED COMPLETE THE WORK, INCLUDING STAKEOUT, TO ENSURE THE WORK IS COMPLETED CONSISTENT IN ANY ELEMENT, THE CONTRACTOR SHALL SUBMIT PROPOSED CHANGES IN WRITING TO THE WITH PROJECT PLANS AND ASSOCIATED REGULATORY APPROVALS. CONTRACTOR TO PRESERVE SURVEY BENCHMARKS. ENGINEER FOR REVIEW.
- ALL SAFETY REGULATIONS ARE TO BE STRICTLY FOLLOWED. METHODS OF CONSTRUCTION AND ERECTION OF STRUCTURAL MATERIAL ARE THE RESPONSIBILITY OF THE CONTRACTOR.
- ALL WORK SHALL COMPLY WITH FEDERAL LAWS, STATE REGULATIONS, AND LOCAL LAWS AND STATUTES AND THE REQUIREMENTS AND CONDITIONS OF ALL REGULATORY PERMITS ISSUED FOR THE WORK.
- ALL WORK SHALL CONFORM TO THE LATEST EDITION OF THE OSHA CODE, THE RHODE ISLAND STATE BUILDING CODE, AND THE REFERENCED STANDARDS INCLUDED HEREIN THAT ARE APPLICABLE TO THIS PROJECT.
- ALL MATERIAL STORAGE SHALL BE DONE VIA BARGE IF NECESSARY. THE CONTRACTOR SHALL PERMITS AND MAKE PROVISION IN THIS WORK AND IN THE COST OF THE WORK FOR ALL PROTECT ALL WETLANDS AND ASSOCIATED COASTAL RESOURCES FROM INTRUSION BY TURBID APPLICABLE CONDITIONS OF THOSE PERMITS. FAILURE TO CONSIDER ANY CONDITION OF THE WATERS, CONSTRUCTION DEBRIS, CONSTRUCTION EQUIPMENT, OR PERSONNEL DURING ALL REGULATORY PERMITS AS A PART OF THE BID SHALL NOT RELIEVE THE CONTRACTOR FROM HIS WORK ACTIVITIES. RESPONSIBILITY TO APPLY THOSE CONDITIONS TO HIS WORK AT NO ADDITIONAL COST TO THE
- DAMAGE TO ANY PROPERTY, PRIVATE OR OF PUBLIC TRUST, OCCURRING DURING THE OWNER. CONSTRUCTION BY THE CONTRACTOR, SHALL BE THE RESPONSIBILITY OF THE CONTRACTOR AND SHALL BE REPAIRED TO THE SATISFACTION OF THE OWNER AT THE EXPENSE OF THE CONTRACTOR.
- ALL COMPONENTS SHALL BE INSTALLED PER EACH MANUFACTURER'S SPECIFICATIONS AND/OR STANDARD INDUSTRY PRACTICE AS APPLICABLE.
- THE CONTRACTOR SHALL OBTAIN AND PAY FOR ALL NECESSARY PERMITS, LICENSES, CERTIFICATES OF INSPECTION, AND PAY ALL LEGAL FEES IN CONNECTION WITH THE WORK OF THIS CONTRACT. THE OWNER HAS OBTAINED NECESSARY REGULATORY PERMITS REQUIRED FOR THE WORK IN REGULATED AREAS. THE CONTRACTOR SHALL REQUEST COPIES OF THOSE REGULATORY

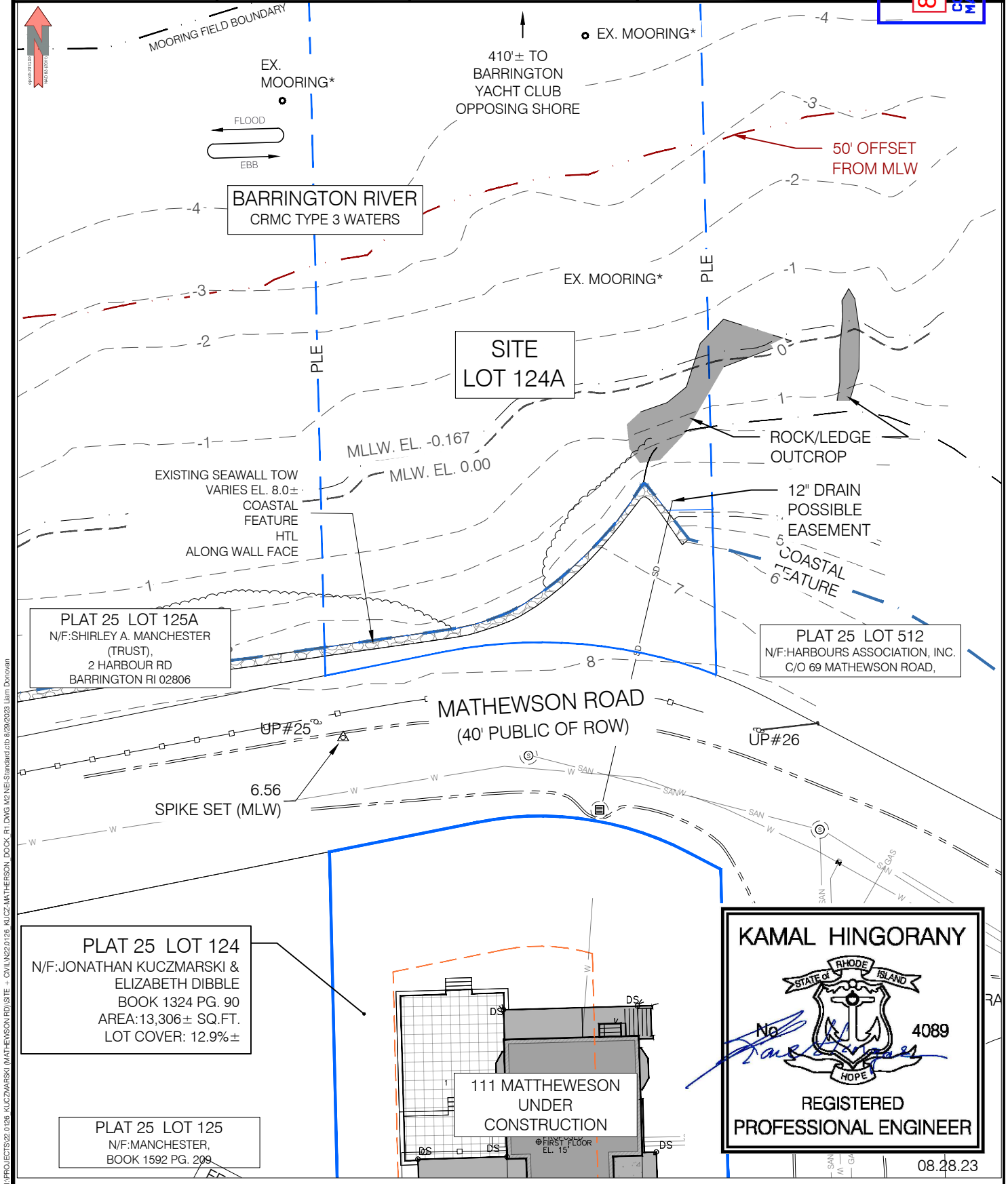

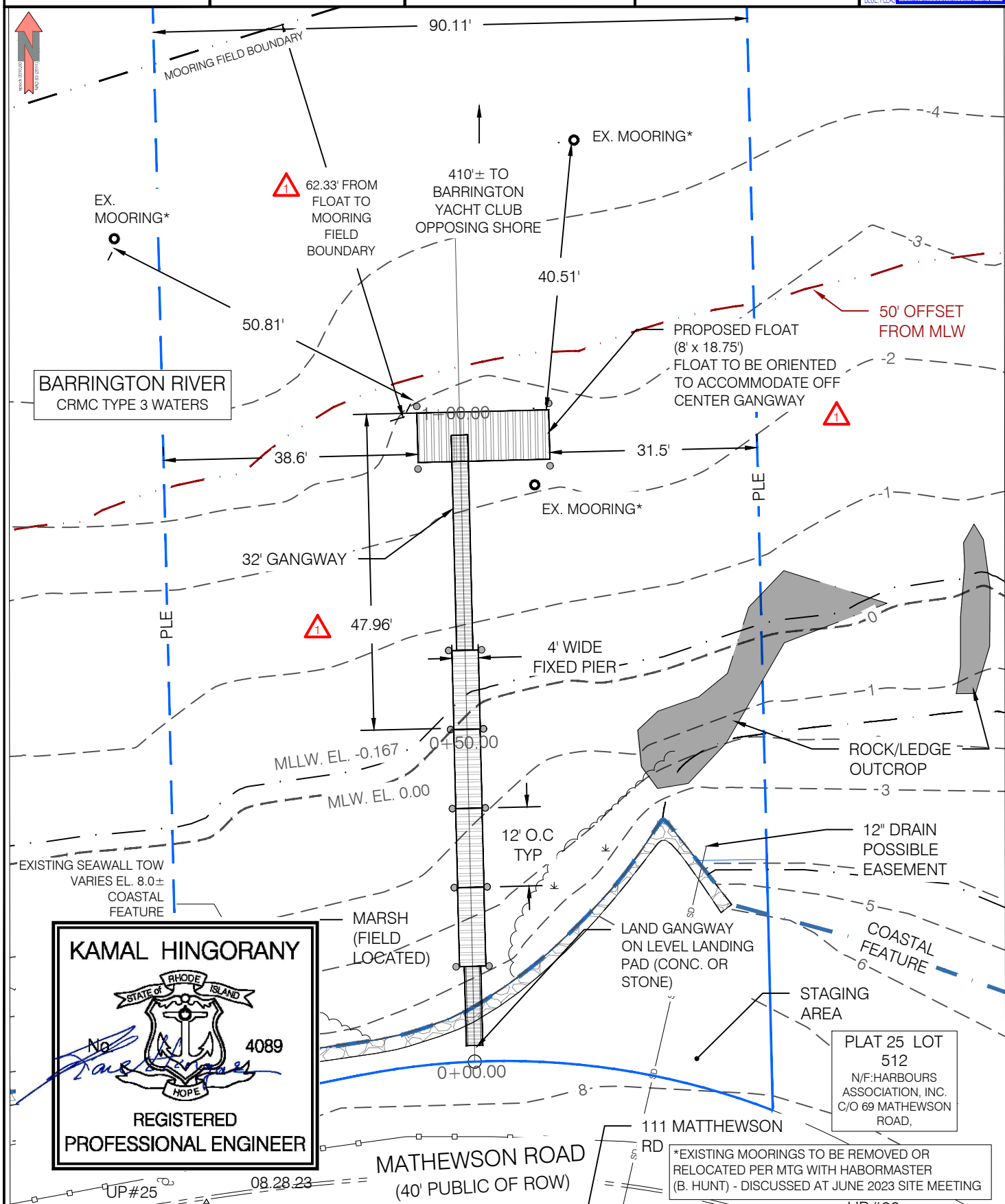



**SHEET TITLE**

PROPOSED DOCK PLAN  
MOORING BOUNDARY AREA  
KUCZMARSKI RESIDENCE

**OWNER & SITE INFORMATION:**

JON KUCZMARSKI  
111 MATHEWSON RD  
BARRINGTON RI 02806

PLAT: 25, LOT: 124 + 124A  
ZONE: R25, (PER ASSESSOR)

DATUM: MLW



PROJECT #	DATE	DRAWN	CHECK
22.0126	08-28-23	LD	NKH
No	DATE	REVISIONS/DESCRIPTION	BY
1	8-28-23	RESPONSE TO CRMC COMMENTS ADD MOORING BOUNDARY LINE	LD

PURPOSE: PREPARE A PROPOSED DOCK  
PLAN SET FOR USE IN PERMITTING.

REFER TO SURVEY PLAN PREPARED BY  
NARRAGANSETT ENGINEERING INC.

SEE SHEET M3 FOR PROPOSED LAYOUT

DRAWINGS MUST BE PRINTED IN COLOR TO BE VALID. THIS NOTE SHOULD BE BLUE.  
IF THIS NOTE IS NOT BLUE, PLEASE REPRINT IN COLOR OR CONTACT NEI.

SCALE	SHEET TITLE
1" = 30'	M4

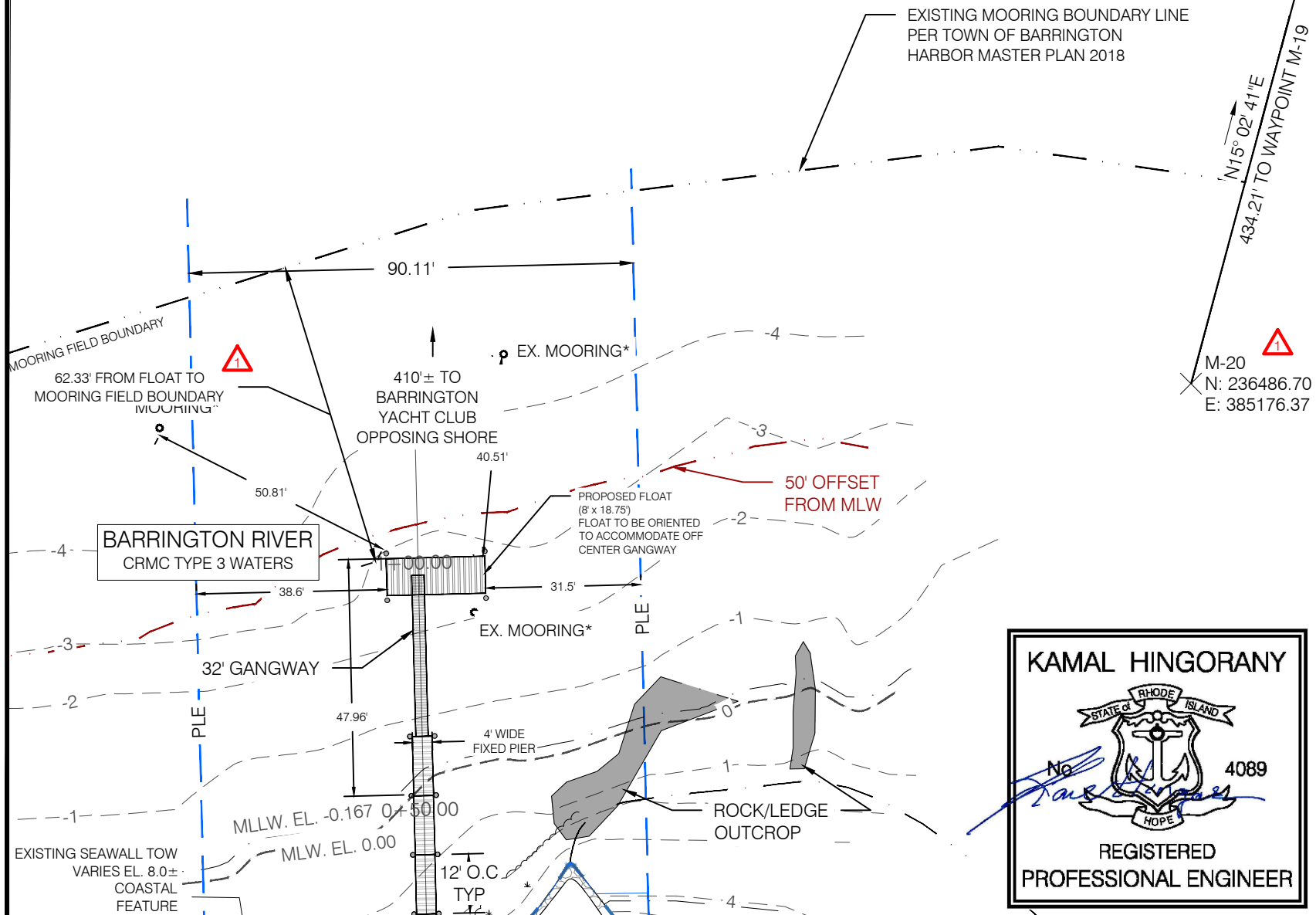



PROJECT #	DATE	DRAWN	CHECK	SHEET TITLE	SCALE
22.0126	2-20-23	LD	NKH	M6	
No	DATE	REVISIONS/DESCRIPTION	BY	<p>PURPOSE: PREPARE A PROPOSED DOCK PLAN SET FOR USE IN PERMITTING</p> <p>REFER TO PLAN SET PREPARED BY NARRAGANSETT ENGINEERING INC FOR ALL SURVEY INFORMATION</p> <p>DRAWINGS MUST BE PRINTED IN COLOR TO BE VALID. THIS NOTE SHOULD BE BLUE. IF THIS NOTE IS NOT BLUE, PLEASE REPRINT IN COLOR OR CONTACT NEI.</p>	
1	8-28-23	RESPONSE TO CRMC COMMENTS ADD MOORING BOUNDARY LINE	LD		

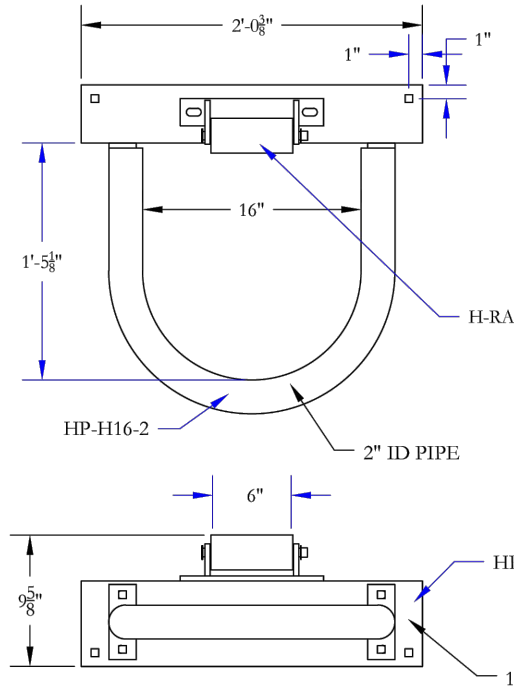

RECOMMENDED USE FOR  
PILING 14" IN DIA. OR LESS.

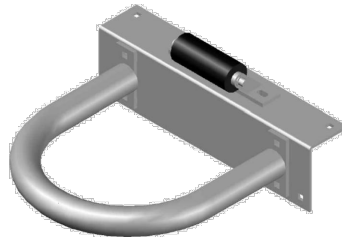

HEAVY DUTY  
MOUNTING PLATES  
2" x 5-1/2" x 3/8"

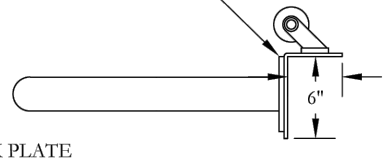

**KAMAL HINGORANY**

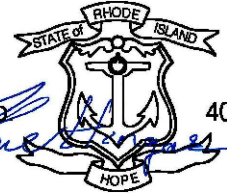

REGISTERED  
PROFESSIONAL ENGINEER

08.28.23



MERCO MARINE  
60 MERCO ROAD  
WELLSBURG, WV 26070  
PHONE: (800)396-3726  
FAX: (304)737-3008



TITLE	HP-H16R-2 16" PILE GUIDE
DATE	11/5/2012 12:13 PM
SCALE	1-1/2" = 1'-0"
DRAWN BY	DAN OTTO
APPROVED BY	J. MERIWETHE

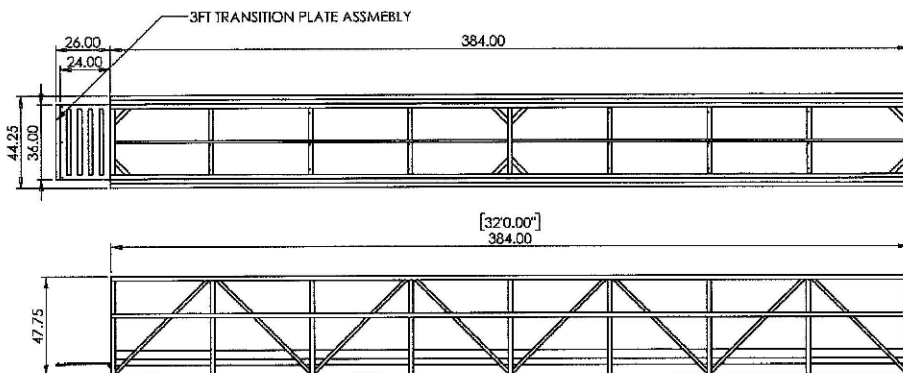

SCALE 1 : 30

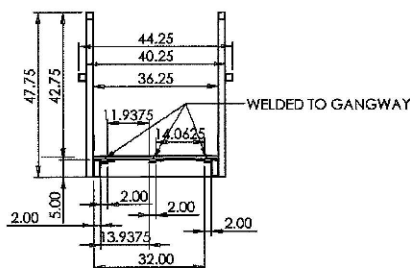

PROPRIETARY AND CONFIDENTIAL  
THE INFORMATION CONTAINED IN THIS  
DRAWING IS THE SOLE PROPERTY OF  
HEWITT MACHINE AND MFG. ANY  
REPRODUCTION IN PART OR AS A WHOLE  
WITHOUT THE WRITTEN PERMISSION OF  
HEWITT MACHINE AND MFG. IS  
PROHIBITED.

DO NOT SCALE DRAWING  
HEWITT  
DATE SAVED: 6/23/2022 3:52:52 PM  
DESCRIPTION:

SIZE	DWG. NO.	DIM & DETAIL	REV
1:50	D1FGA43X32-TE (3 X 32) GANGWAY FULL ASSEMBLY		
SCALE: 1:50	WEIGHT:	SHEET 2 OF 2	

3'x32' ALUMINUM  
GANGWAY - HEWITT  
DOCKS  
ALTERNATE ONLY  
ALLOWED VIA WRITTEN  
APPROVAL FROM  
ENGINEER

3'X32' Gangway  
Aluminum-Thruflow Gray  
Assembly  
SKU: D1FGATFG3X32

DL: 10 PSF  
LL: 40 PSF