



State of Rhode Island  
**Coastal Resources Management Council**  
Oliver H. Stedman Government Center  
4808 Tower Hill Road, Suite 3  
Wakefield, RI 02879-1900

(401) 783-3370  
Fax (401) 783-2069

## **PUBLIC NOTICE**

File Number: 2023-07-015 Date: July 27, 2023

This office has under consideration the application of:

**Richard & Susan Steinbach**  
**85 Melrose Avenue**  
**Jamestown, RI 02835**

for a State of Rhode Island Assent to construct and maintain: a 4'X143' residential pier with a 150sf float terminating at 75' beyond MLW, which requires a variance under 650-RICR-20-00-1§1.3.1.D.11.l, and a variance request to be located inside the required 50' setback from a town mooring field under § 1.3.1.D 11.m.

Project Location:	85 Melrose Avenue
City/Town:	Jamestown
Plat/Lot:	Plat 8, lot 828
Waterway:	Narragansett bay – west passage

Plans of the proposed work can be requested at [Cstaff1@crmc.ri.gov](mailto:Cstaff1@crmc.ri.gov).

In accordance with the Administrative Procedures Act (Chapter 42-35 of the Rhode Island General Laws) you may request a hearing on this matter.

You are advised that if you have good reason to enter protests against the proposed work it is your privilege to do so. It is expected that objectors will review the application and plans thoroughly, visit site of proposed work if necessary, to familiarize themselves with the conditions and cite what law or laws, if any, would in their opinion be violated by the work proposed.

If you desire to protest, you must attend the scheduled hearing and give sworn testimony. A notice of the time and place of such hearing will be furnished you as soon as possible after receipt of your request for hearing. If you desire to request a hearing, to receive consideration, it should be in writing (**with your correct mailing address, e-mail address and valid contact number**) and be received at this office on or before **August 27, 2023**.

Please email your comments/hearing requests to: [cstaff1@crmc.ri.gov](mailto:cstaff1@crmc.ri.gov); or mail via USPS to: Coastal Resources Management Council; O. S. Government Center, 4808 Tower Hill Road, Rm 116; Wakefield, RI 02879.

/lat



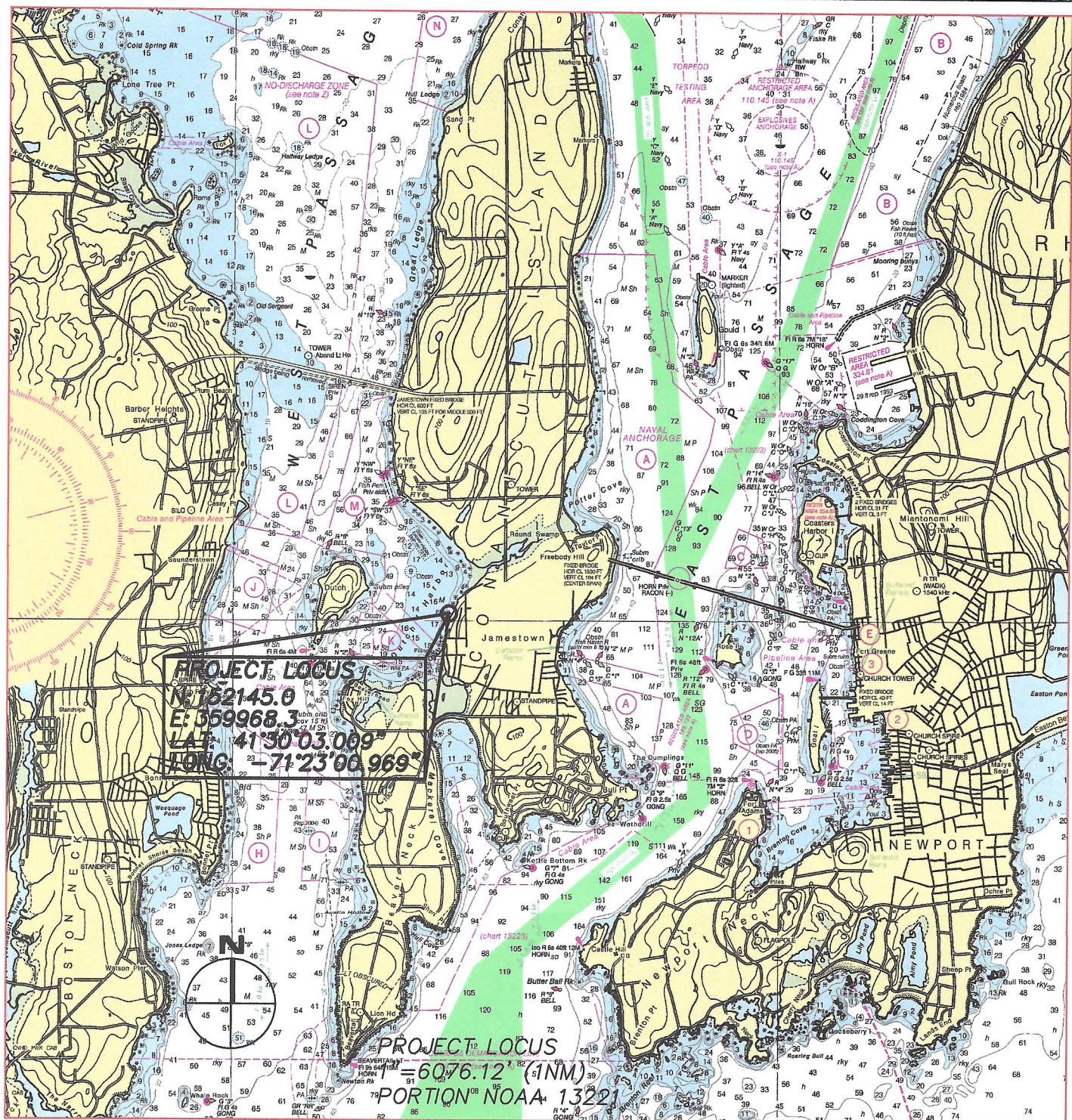

PROPOSED RESIDENTIAL PIER FOR  
 RICHARD ARTHUR & SUSAN NICHOLS STEINBACH  
 TRUSTEES  
 85 MELROSE AVE., AP 8, LOT 828  
 JAMESTOWN. RI 02835  
 BY: WARREN HALL, CIVIL ENGINEER  
 JULY 2, 2023 SHEET 1 OF 5

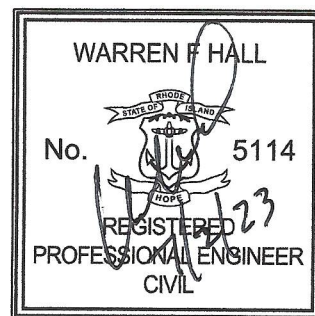

RECEIVED

7/6/2023

COASTAL RESOURCES  
 MANAGEMENT COUNCIL



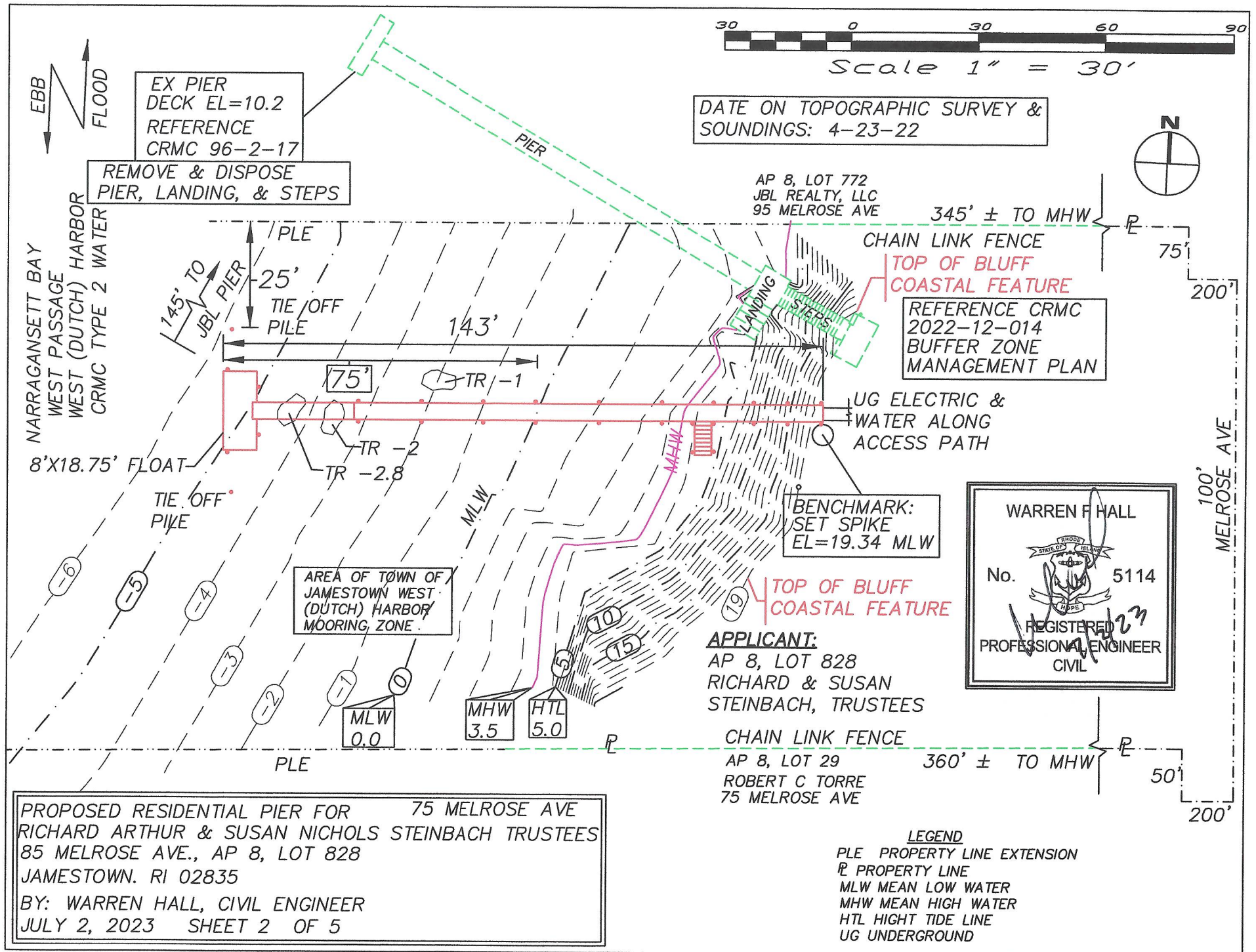

7/6/2023

RECEIVED

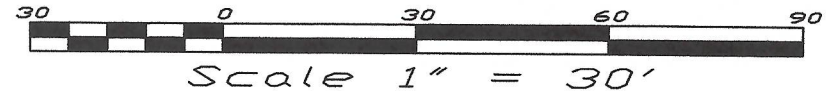
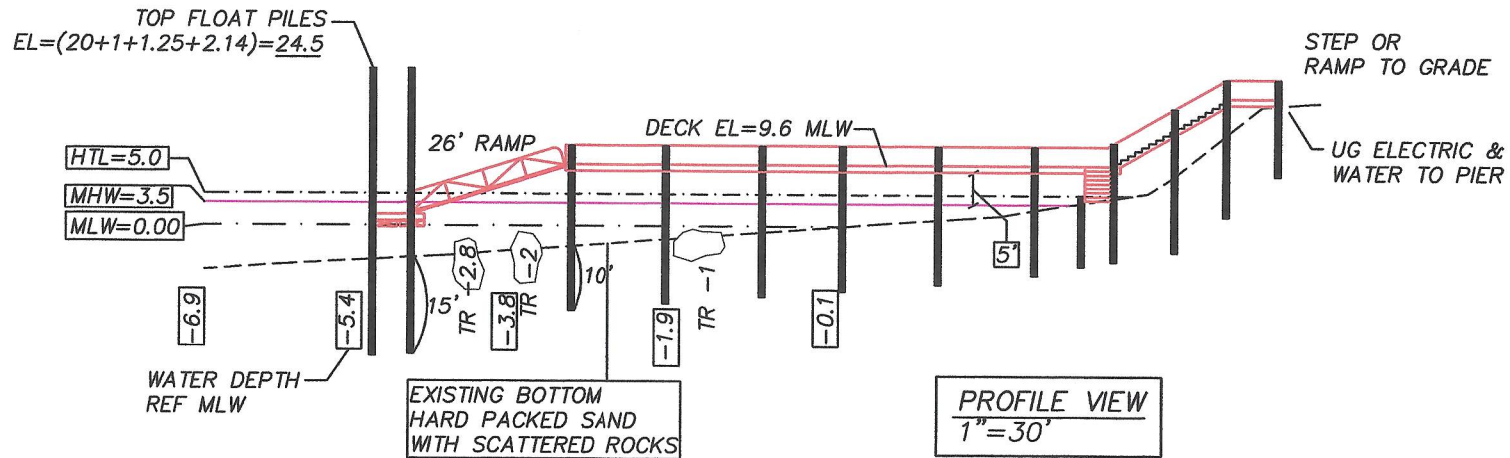
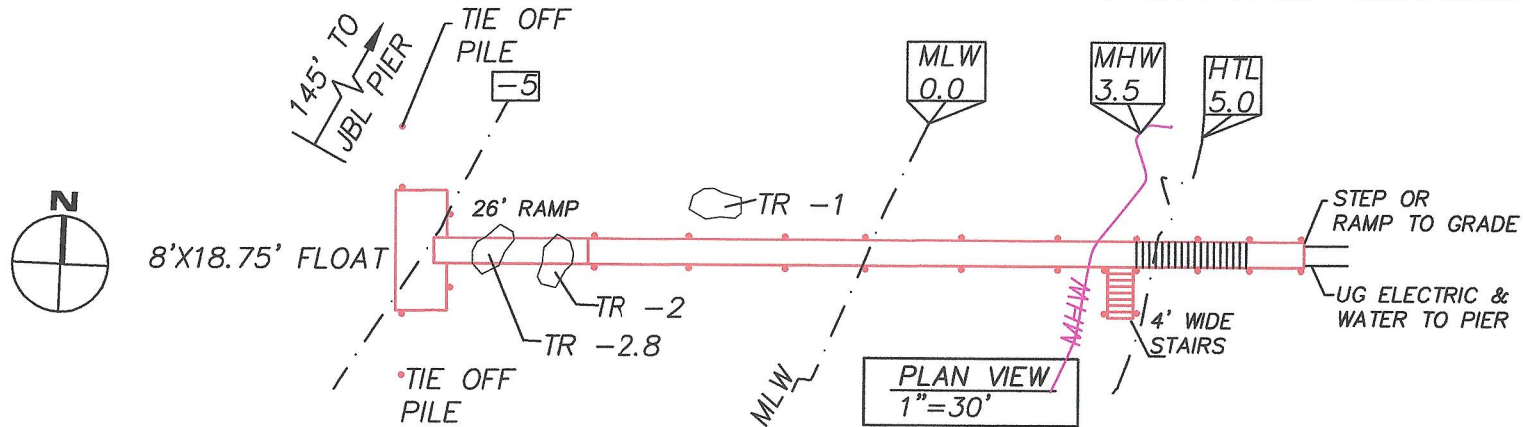

PROPOSED RESIDENTIAL PIER FOR  
RICHARD ARTHUR & SUSAN NICHOLS STEINBACH TRUSTEES  
85 MELROSE AVE., AP 8, LOT 828  
JAMESTOWN. RI 02835  
BY: WARREN HALL, CIVIL ENGINEER  
JULY 2, 2023 SHEET 3 OF 5



## PILE DRIVING NOTE:

A "soft start" is required to allow animals an opportunity to leave the project vicinity before sound pressure levels increase. In addition to using a soft start at the beginning of the work day for pile driving, one must also be used at any time following cessation of pile driving for a period of 30 minutes or longer. For impact pile driving: pile driving will commence with an initial set of three strikes by the hammer at 40% energy, followed by a one minute wait period, then two subsequent 3-strike sets at 40 % energy, with one minute waiting periods, before initiating continuous impact driving.

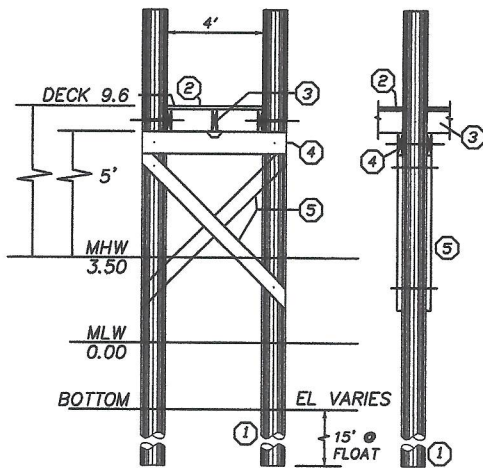

TYPICAL SECTION 1/8"=1'-0"

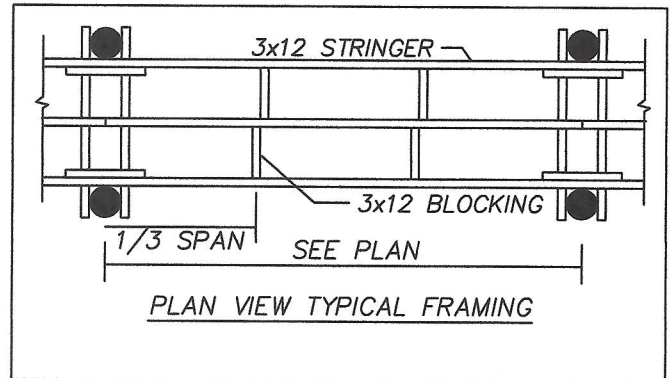

PLAN VIEW TYPICAL FRAMING

- ① 10" TIP CCA TREATED WOOD PILES  
TREAT TO 2.5 PCF (1.0 ALLOWED WITH  
OWNER CONSENT) GREENHEART AT FLOAT
- ② 2x6 DECKING ACQ TREATED TO .6 PCF  
FASTEN TO STRINGERS WITH 3 @ 3-1/2"  
NO. 10 316 STAINLESS STEEL SCREWS
- ③ 3x12 STRINGER, ACQ TREATED THRU BOLT AT PILE  
FASTEN MIDDLE STRINGER WITH SIMPSON  
H-1 HURRICANE ANCHOR
- ④ 2-3x12 CAP BEAM, ACQ TREATED TO  
.6 PCF
- ⑤ 3x10 CROSS BRACE, ACQ TREATED TO  
2.5 PCF

### GENERAL NOTES:

- 1) ALL BOLTS, CONNECTORS, WASHERS, NAILS, ECT  
SHALL BE HOT DIPPED GALVANIZED
- 2) CONTRACTOR SHALL ADHERE TO ALL OSHA RULES  
AND REGULATIONS THROUGHOUT ALL PHASES OF  
CONSTRUCTION
- 3) CONTRACTOR SHALL BE AWARE THAT THE STRATA  
INTO WHICH THESE PILES ARE TO BE DRIVEN  
MAY REQUIRE DRILLING TO ENSURE A MINIMUM  
10' PENETRATION BELOW EXISTING GRADE

### PROPOSED RESIDENTIAL PIER FOR:

RICHARD ARTHUR & SUSAN NICHOLS STEINBACH TRUSTEES  
85 MELROSE AVE., AP 8, LOT 828  
JAMESTOWN. RI 02835

BY: WARREN HALL, CIVIL ENGINEER  
JULY 2, 2023 SHEET 4 OF 5

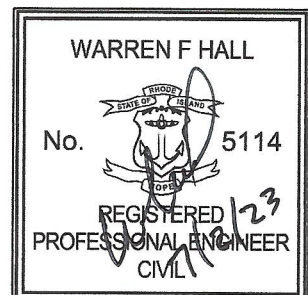

RECEIVED

7/6/2023

COASTAL RESOURCES  
MANAGEMENT COUNCIL

