

State of Rhode Island
Coastal Resources Management Council
Oliver H. Stedman Government Center
4808 Tower Hill Road, Suite 3
Wakefield, RI 02879
(401)783-3370

State of Rhode Island
Department of Environmental Management
Office of Technical and Customer Asst.
235 Promenade Street
Providence, RI 02908-5767
(401)222-6822

JOINT PUBLIC NOTICE

CRMC File No.: 2023-09-016 Date: October 26, 2023

RIDEM Water Quality Certification Number: 23-126

These offices have under consideration the application of:

Manchester Street Inc.
40 Point Street
Providence, RI 02903

for State of Rhode Island Assent (in accordance with the Coastal Resources Management Program), and a State of Rhode Island Dredge Permit (in accordance with the Marina infrastructure Maintenance Act of 1996 and the Marine Waterways and Boating Facilities Act of 2001, Rhode Island General Laws Chapter 46-6.1) and State of Rhode Island Water Quality Certification (in accordance with Chapter 42-35 pursuant to Chapters 46-12 and 42-17.1 of the RIGL, as amended) to perform the proposed:

The project will include 4,225 cubic yards of maintenance dredging. The work is anticipated to be conducted by either hydraulic or mechanical means with disposal within the Providence River Confined Aquatic Disposal (CAD) Cell.

Project Location: Manchester St. Power Plant Providence

Street & Number: 40 Point Street

City/Town: Providence

Plat Number: 22 Lot Number: 357

Waterway: Providence River

Plans of the proposed work may be seen at the CRMC office in Wakefield.

In accordance with the Administrative Procedures Act (Chapter 42-35 of the Rhode Island General Laws) you may request a hearing on this matter. You are advised that if you have good reason to enter protests against the proposed work it is your privilege to do so. It is expected that objectors will review the application and plans thoroughly, visit site of proposed work if necessary, to familiarize themselves with the conditions and cite what law or laws, if any, would in their opinion be violated by the work proposed.

RICRMC/RIDEM Joint Public Notice
CRMC File No. 2023-09-016
October 26, 2023
Page Two

This also serves as notice that the Rhode Island Department of Environmental Management, Office of Water Resources, Water Quality Certification Program has under consideration and review the same proposed activity as described above for compliance with the State's Water Quality Regulations (AUTHORITY: in accordance with Clean Water Act, as amended (33 U.S.C. 1251 et.seq.; Chapter 42-35 pursuant to Chapters 46-12 and 42-17.1 of the Rhode Island General Laws of 1956, as amended).

If you desire to protest, you must attend the scheduled hearing and give sworn testimony. A notice of the time and place of such hearing will be furnished you as soon as possible after receipt of your request for hearing. If you desire to request a hearing, to receive consideration, it should be in writing and be received at this office on or before November 10, 2023 .

It is expected that objectors will review the application and associates plans thoroughly. Comments that pertain to this Joint Notice must be submitted in writing and must be addressed to Rhode Island Coastal Resources Management Council and Rhode Island Dept of Environmental Management at the above referenced addresses.

/lat

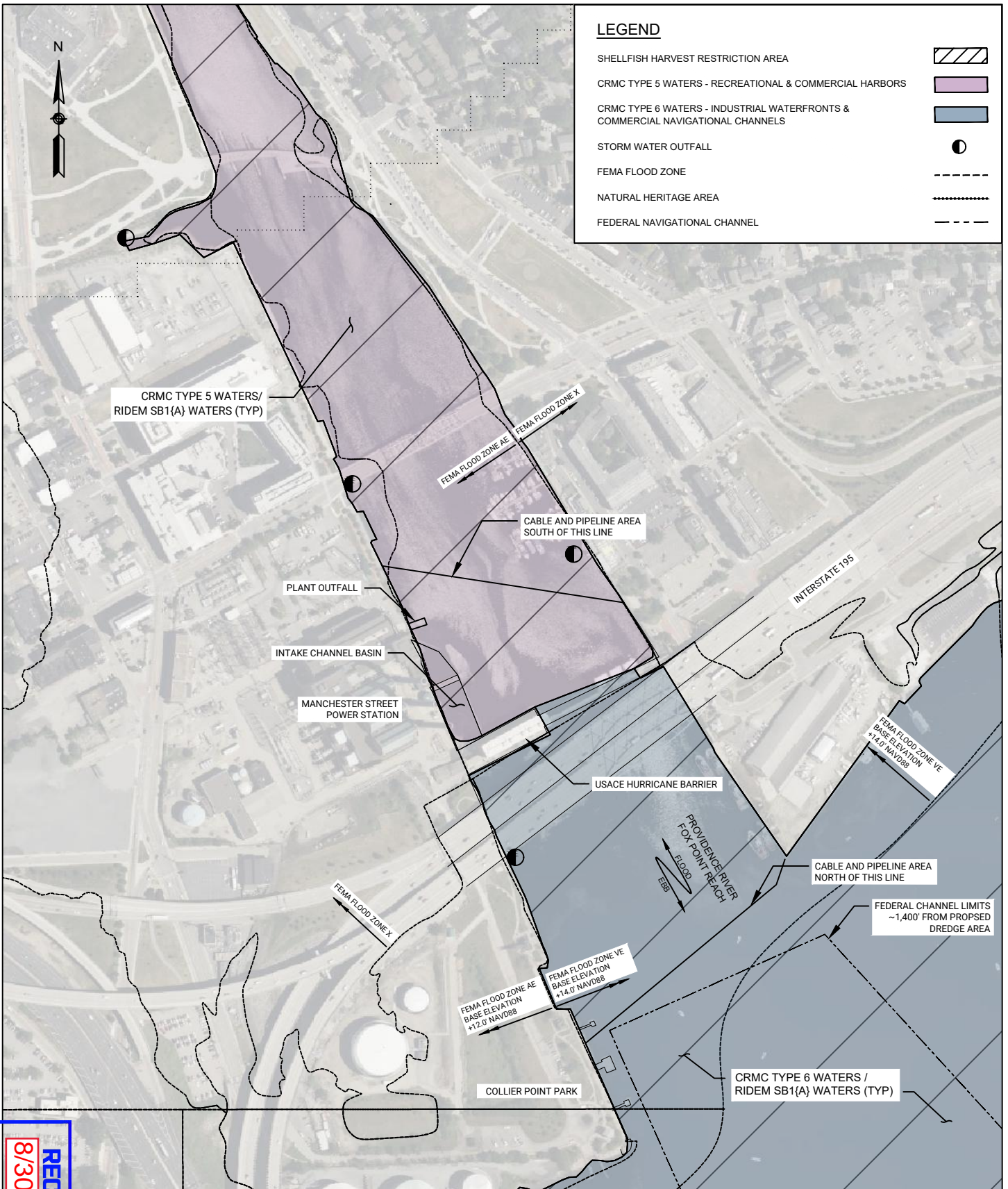

PROJECT: MAINTENANCE DREDGING FOR PLACEMENT
 OF THE PROVIDENCE RIVER CAD CELL
 MLLW = 0.0
 MHLW = +0.18'
 NAVD88 = +2.47'
 AHSL = +6.02'

FOTH INFRASTRUCTURE & ENVIRONMENT, LLC.
 114 TOURO ST. NEWPORT, RI 02840

EXISTING CONDITIONS

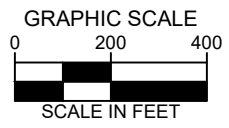

MANCHESTER STREET STATION INTAKE

AT: PROVIDENCE
 COUNTY OF: PROVIDENCE
 APPLICATION BY: MANCHESTER ST LLC -
 POWER SERVICES CORPORATION

DATE: 07/31/2023

SHEET 2 OF 7

RECEIVED
 8/30/2023
 COASTAL RESOURCES
 MANAGEMENT COUNCIL

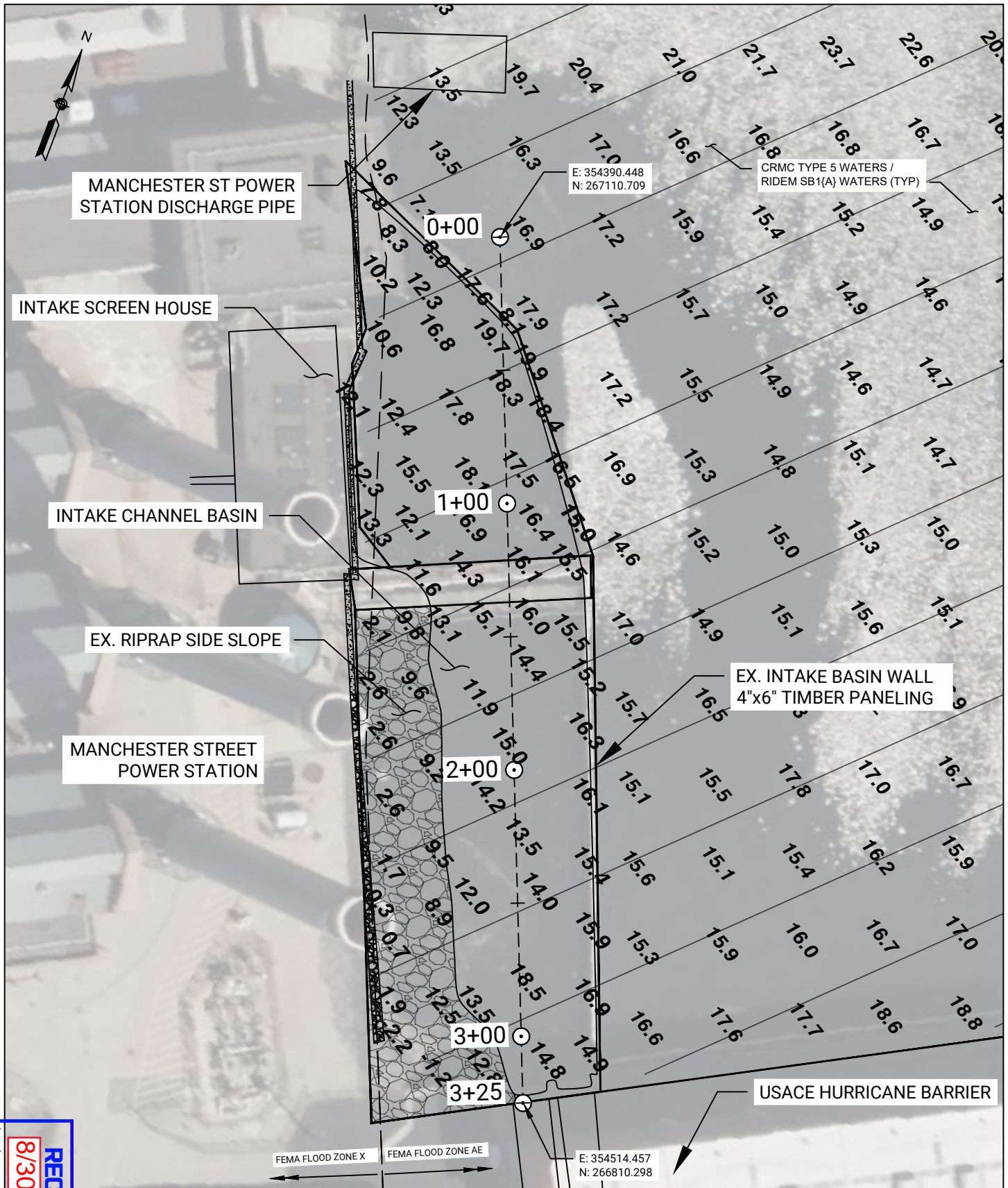

RECEIVED
 8/30/2023
 COASTAL RESOURCES
 MANAGEMENT COUNCIL

PROJECT: MAINTENANCE DREDGING FOR PLACEMENT
 OF THE PROVIDENCE RIVER CAD CELL
 MLLW = 0.0
 MHLW = +0.18'
 NAVD88 = +2.47'
 AHSL = +6.02'

FOTH INFRASTRUCTURE & ENVIRONMENT, LLC.
 114 TOURO ST. NEWPORT, RI 02840

EXISTING CONDITIONS

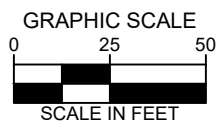

MANCHESTER STREET STATION INTAKE

AT: PROVIDENCE
 COUNTY OF: PROVIDENCE
 APPLICATION BY: MANCHESTER ST LLC -
 POWER SERVICES CORPORATION

DATE: 07/31/2023

SHEET 3 OF 7

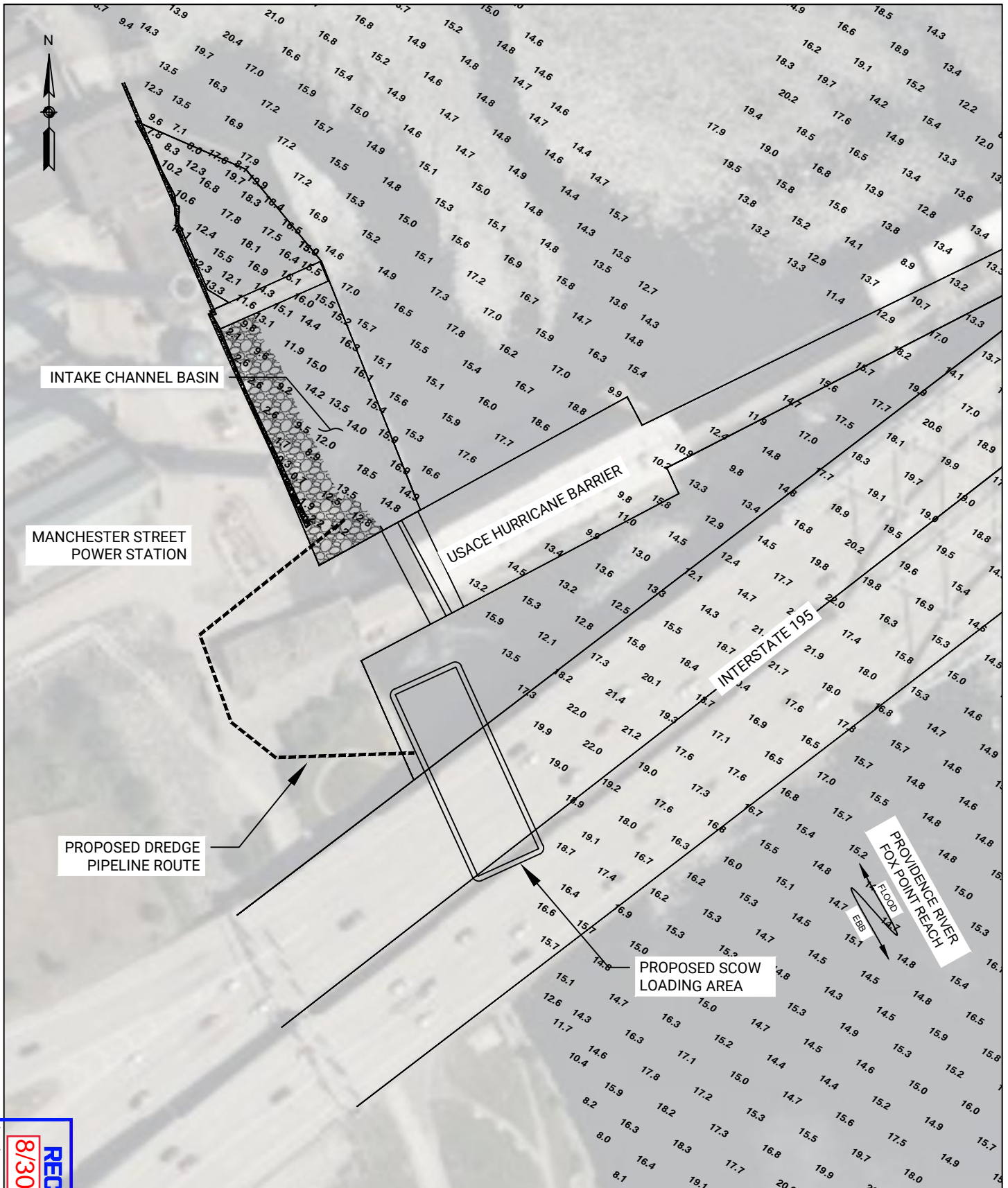

RECEIVED
 8/30/2023
 COASTAL RESOURCES
 MANAGEMENT COUNCIL

PROJECT: MAINTENANCE DREDGING FOR PLACEMENT
 OF THE PROVIDENCE RIVER CAD CELL
 MLLW = 0.0
 MHLW = +0.18'
 NAVD88 = +2.47'
 AHSL = +6.02'

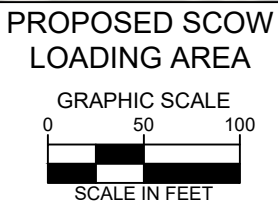

MANCHESTER STREET STATION INTAKE
 AT: PROVIDENCE
 COUNTY OF: PROVIDENCE
 APPLICATION BY: MANCHESTER ST LLC -
 POWER SERVICES CORPORATION
 DATE: 07/31/2023
 SHEET 5 OF 7

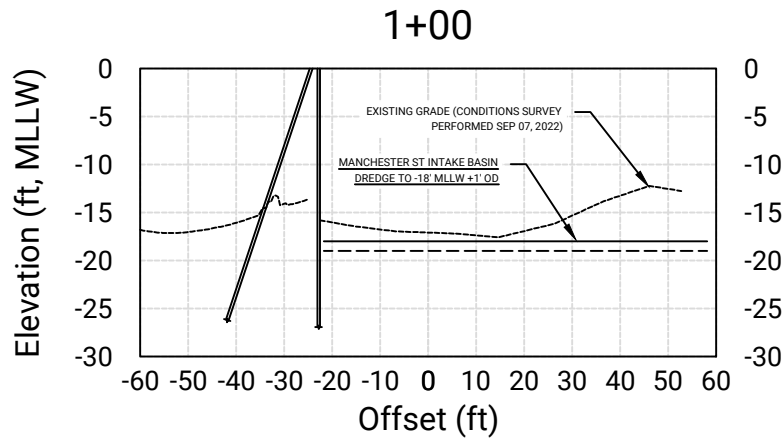

A
4
 SECTION A / MANCHESTER ST STATION INTAKE MAINTENANCE DREDGING
 SCALE: 1" = 20' VERTICAL; 1" = 40' HORIZONTAL

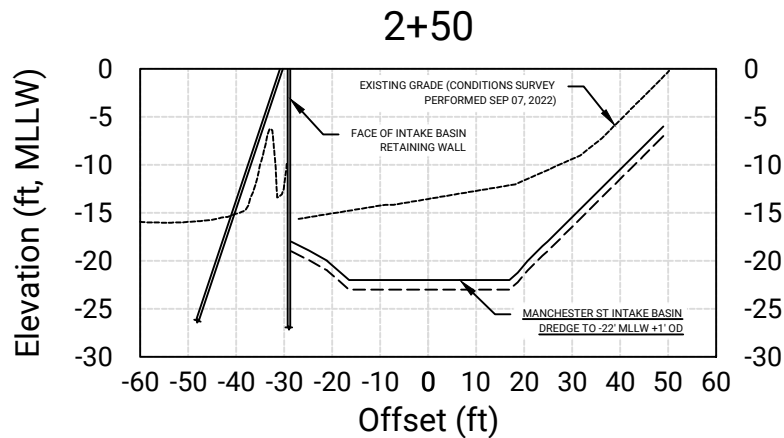

B
4
 SECTION B / MANCHESTER ST STATION INTAKE MAINTENANCE DREDGING
 SCALE: 1" = 20' VERTICAL; 1" = 40' HORIZONTAL

RECEIVED
 8/30/2023
 COASTAL RESOURCES
 MANAGEMENT COUNCIL

PROJECT: MAINTENANCE DREDGING FOR PLACEMENT
 OF THE PROVIDENCE RIVER CAD CELL
 MLLW = 0.0
 MLLW = +0.18'
 NAVD88 = +2.47'
 AH TL = +6.02'

FOTH INFRASTRUCTURE & ENVIRONMENT, LLC.
 114 TOURO ST. NEWPORT, RI 02840

PROPOSED DREDGE SECTIONS

GRAPHIC SCALE

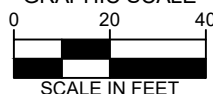

MANCHESTER STREET STATION INTAKE

AT: PROVIDENCE
 COUNTY OF: PROVIDENCE
 APPLICATION BY: MANCHESTER ST LLC -
 POWER SERVICES CORPORATION

DATE: 07/31/2023

SHEET 6 OF 7

VOLUME SUMMARY:

Site	Area (sf)	Dredge Volume (cy)	Overdredge Volume (cy)	Total Dredge Volume (cy)
Manchester St Power Station Intake Basin	18,556	3,400	825	4,225

NOTES:

TOTAL DREDGE AREAS ARE APPROXIMATE AND BASED ON THE LOCATIONS SHOWN ON PLANS
VOLUMES INCLUDE ALL SIDE SLOPES AND OVERDREDGE

SURVEY NOTES:

1. PROJECT NAME: MANCHESTER STREET - CONDITIONS SURVEY
2. PROJECT NUMBER: 022M124
3. PLOT SCALE: AS NOTED
4. SURVEY DATE: SEPTEMBER 7, 2022
5. SURVEYOR: CAMPAGNONE, RAY, COUNT
6. VESSEL: OSCAR
7. TRANS./FATH.: RESON T-50, KEYNET CORRECTIONS. MANUAL LEAD LINE IN BASIN.
8. WEATHER COND: OCAST, 70 DEGREES, WINDS LIGHT, CALM
9. PROJECT DATUM: MLLW - NOAA - PROVIDENCE
10. COOR. SYSTEM: NAD83, RHODE ISLAND (US SURVEY FEET)
11. DATA REDUCTION: SOUNDINGS 30' CENTERMOST AT ACTUAL LOCATION
12. BENCHMARK: NOAA TIDAL BM - "4000 K 1977"

DATUM OFFSETS		
MLLW	NAVD 88	
6.02	3.55	AHTL on 9/30/2023
4.84	2.37	MHHW
4.59	2.12	MHW
2.47	0.00	NAVD 88
0.18	-2.29	MLW
0.00	-2.47	MLLW
OFFSETS TAKEN FROM NOAA PROVIDENCE STATION #8454000		

NOTES:

1. RESULTS OF HYDROGRAPHY FROM SURVEY DATED 9/7/2022.
2. SOUNDINGS ARE IN FEET AND TENTHS, AND REFER TO DEPTH BELOW THE MEAN LOWER LOW WATER DATUM.
3. WATER LEVEL CORRECTIONS BASED ON ELEVATIONS MEASURED BY RTK USING CORRECTIONS FROM KEYNET-VRS.
4. COORDINATES ARE BASED ON NAD83 RHODE ISLAND PLANE GRID SYSTEM (US SURVEY FEET).
5. SOUNDINGS ARE BASED ON THE 30' MINIMUM VALUE DATA SET AT THE ACTUAL LOCATION OF THE SOUNDING FOR MAPPING.
6. SOUNDINGS SHOWN WITH A NEGATIVE SIGN "-" ARE ELEVATIONS ABOVE THE CHART DATUM.
7. BACKGROUND IMAGERY LOCATION IS APPROXIMATE AND FOR SCALING PURPOSES ONLY.
8. THE INFORMATION DEPICTED ON THIS PLAN REPRESENTS THE RESULTS OF HYDROGRAPHIC SURVEYS PERFORMED ON THE DATES SHOWN, AND CAN ONLY BE CONSIDERED AS INDICATING THE SEABED CONDITIONS AT THAT TIME. INTERPOLATED INFORMATION FROM BETWEEN SOUNDING RUNS IS NOT GUARANTEED. SHOALS, OBSTRUCTIONS OR OTHER DIFFERING CONDITIONS MAY EXIST BETWEEN THESE RUNS. NO SURVEYS WERE CONDUCTED TO LOCATE PROPERTY LINES, CHANNEL LIMITS, EASEMENTS, UTILITIES, GEOTECHNICAL FEATURES, SHORELINES, STRUCTURES, HABITATS OR ANY OTHER PHYSICAL FEATURES RELATING TO THE PROJECT SITE, NOR DOES FOTH WARRANT THE EXISTENCE OR LOCATION OF SAID PHYSICAL FEATURES.
9. POSSESSION AND USE OF THE MATERIAL CONTAINED ON THESE DRAWINGS IS GRANTED ONLY IN CONNECTION WITH ITS USE AS IT RELATES TO THE TITLED PROJECT, ANY OTHER USE, REPRODUCTION OR DISCLOSURE OF THE INFORMATION CONTAINED HEREON IS EXPRESSLY PROHIBITED WITHOUT THE WRITTEN CONSENT OF FOTH.

COPYRIGHT 2023, FOTH INFRASTRUCTURE AND ENVIRONMENT



PROJECT: MAINTENANCE DREDGING FOR PLACEMENT
IN THE PROVIDENCE RIVER CAD CELL
MLLW = 0.0
MLW = +0.18'
NAVD88 = +2.47'
AHTL = +6.02'

SURVEY NOTES

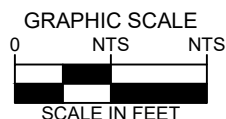

MANCHESTER STREET STATION INTAKE

AT: PROVIDENCE
COUNTY OF: PROVIDENCE
APPLICATION BY: MANCHESTER ST LLC -
POWER SERVICES CORPORATION

DATE: 07/31/2023

SHEET 7 OF 7

FOTH INFRASTRUCTURE & ENVIRONMENT, LLC.
114 TOURO ST. NEWPORT, RI 02840