



State of Rhode Island
Coastal Resources Management Council
Oliver H. Stedman Government Center
4808 Tower Hill Road, Suite 3
Wakefield, RI 02879-1900

(401) 783-3370
Fax (401) 783-2069

PUBLIC NOTICE

File Number: 2024-01-061 Date: February 6, 2024

This office has under consideration the application of:

**Department of Environmental Management
235 Promenade Street
Providence, RI 02908**

for a State of Rhode Island Assent to construct and maintain: a new commercial timber dock constructed entirely within the footprint of the recently demolished "F" Dock. The timber dock shall be 24 feet wide on the deck and have a total width of 26 feet when including the proposed fender system. The proposed dock is 99 feet long and will be elevated to match the grade of the bulkhead at ELV 5.21.

Project Location:	270 Great Island Road
City/Town:	Narragansett
Plat/Lot:	I-G / 204-DS, 204-DSXM, 96
Waterway:	Port of Galilee

Plans of the proposed work can be requested at Cstaff1@crmc.ri.gov.

In accordance with the Administrative Procedures Act (Chapter 42-35 of the Rhode Island General Laws) you may request a hearing on this matter.

You are advised that if you have good reason to enter protests against the proposed work it is your privilege to do so. It is expected that objectors will review the application and plans thoroughly, visit site of proposed work if necessary, to familiarize themselves with the conditions and cite what law or laws, if any, would in their opinion be violated by the work proposed.

If you desire to protest, you must attend the scheduled hearing and give sworn testimony. A notice of the time and place of such hearing will be furnished to you as soon as possible after receipt of your request for hearing. If you desire to request a hearing, to receive consideration, it should be in writing (**with your correct mailing address, e-mail address and valid contact number**) and be received at this office on or before March 6, 2024.

Please email your comments/hearing requests to: cstaff1@crmc.ri.gov; or mail via USPS to: Coastal Resources Management Council; O. S. Government Center, 4808 Tower Hill Road, Rm 116; Wakefield, RI 02879.

/lat

Index of Drawings

Sheet No.	Dwg. No.	Description
1	-	COVER SHEET
2	1.0	GENERAL NOTES
3	2.0	STAGING AND ACCESS PLAN
4	3.0	EXISTING SITE PLAN
5	4.0	PIER 'F' PLAN
6	4.1	PIER 'F' CROSS SECTION
7	4.2	PIER 'F' DETAILS
8	4.3	PIER F ALTERNATIVE DETAILS

STATE OF RHODE ISLAND



DEPARTMENT OF ENVIRONMENTAL MANAGEMENT
DIVISION OF PLANNING AND DEVELOPMENT

PIER F REMOVAL AND REPLACEMENT PORT OF GALILEE: PHASE III

NARRAGANSETT, RHODE ISLAND
Pare Project No. 23153.00



PARE CORPORATION
ENGINEERS - SCIENTISTS - PLANNERS
10 LINCOLN ROAD, SUITE 210
FOXBORO, MA 02035
508-543-1755

JANUARY, 2023

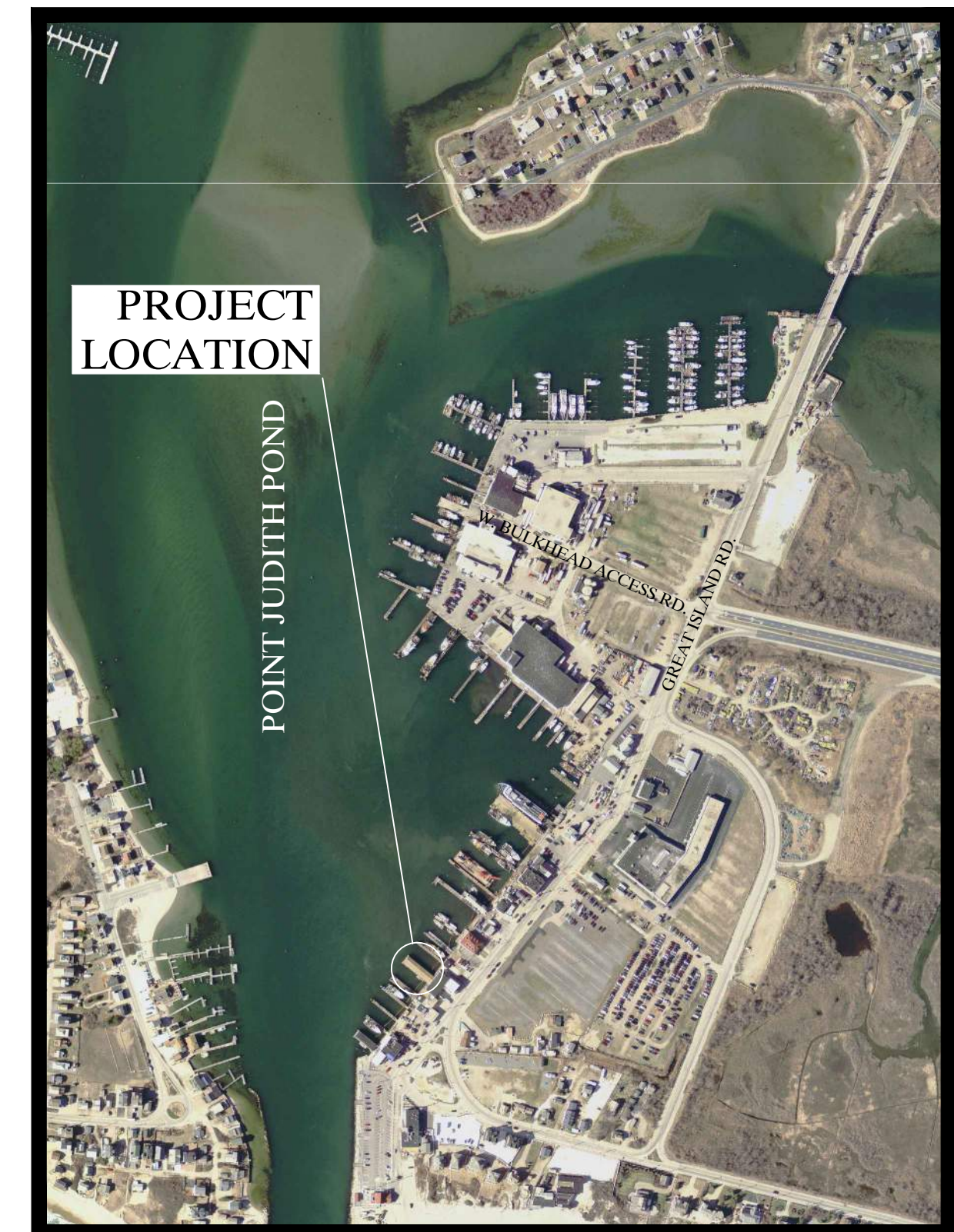

Locus Map

Scale: 1"=500'

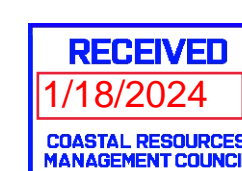
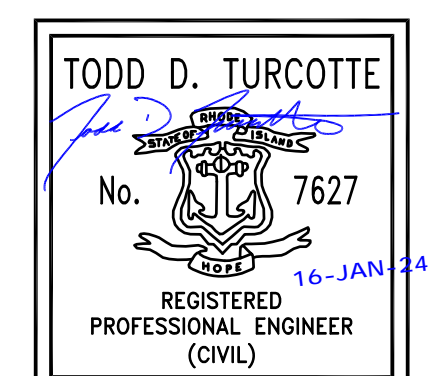

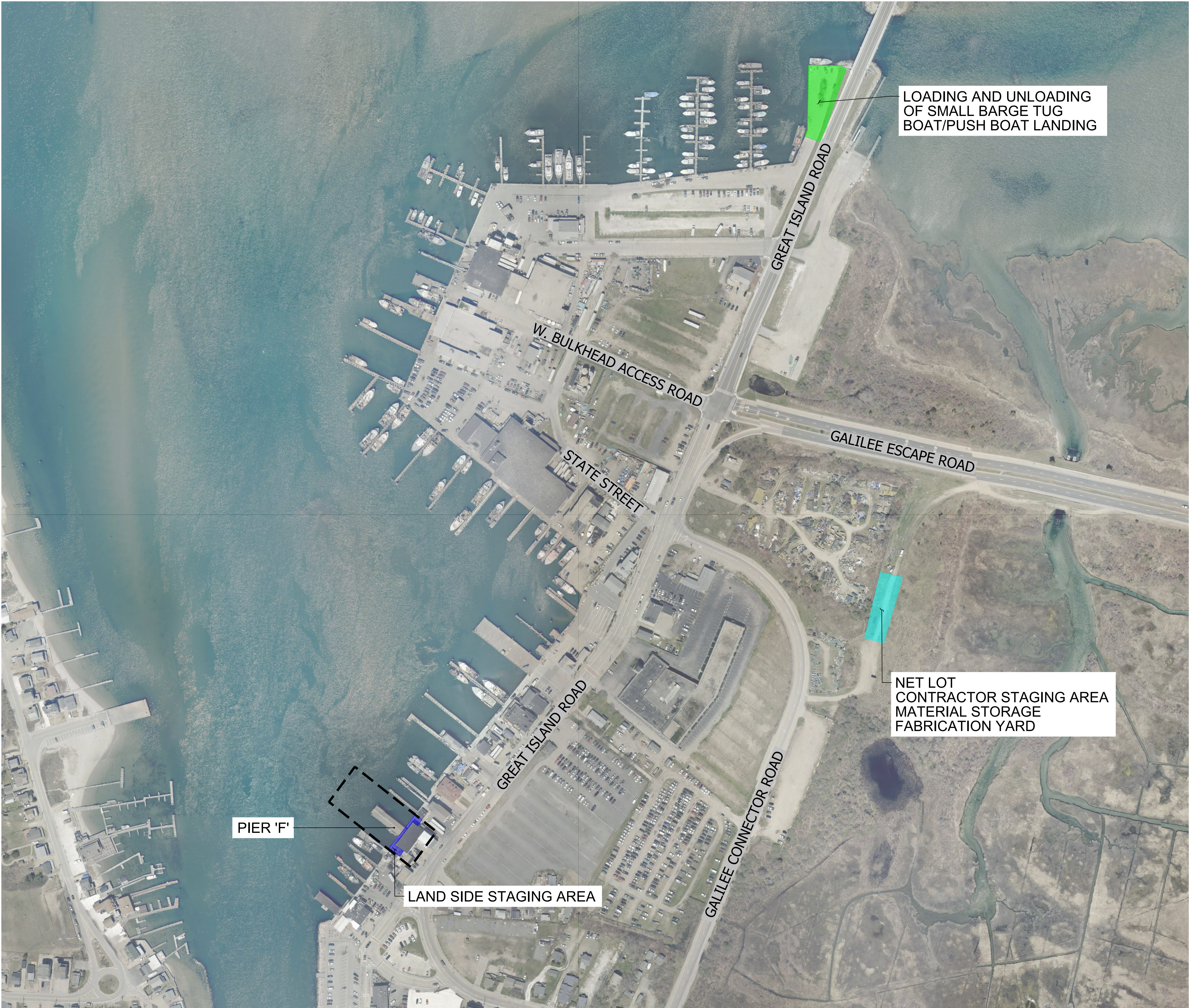

PIER 'F'

LAND SIDE STAGING AREA

LOADING AND UNLOADING
OF SMALL BARGE TUG
BOAT/PUSH BOAT LANDING

NET LOT
CONTRACTOR STAGING AREA
MATERIAL STORAGE
FABRICATION YARD

RECEIVED
1/18/2024
COASTAL RESOURCES
MANAGEMENT COUNCIL

STAGING AND ACCESS PLAN
SCALE: 1"=150'



SHEET NOTES:

1. REFER TO STRUCTURAL NOTES ON SHEET S1.0 FOR MATERIAL SPECIFICATIONS AND DESIGN CRITERIA.

PARE CORPORATION
ENGINEERS - SCIENTISTS - PLANNERS
10 LINCOLN ROAD, SUITE 210
FOXBORO, MA 02035
508-543-1755

SCALE ADJUSTMENT GUIDE

0" 1"

BAR IS ONE INCH ON ORIGINAL DRAWING.

PIER F REMOVAL AND REPLACEMENT
PORT OF GALILEE PHASE III

NARRAGANSETT, RHODE ISLAND

RHODE ISLAND DEPARTMENT OF ENVIRONMENTAL MANAGEMENT

TODD D. TURCOTTE

No. 7627

16-JAN-24

REGISTERED
PROFESSIONAL ENGINEER
(CIVIL)

REVISIONS:	
A	08/16/2023 ISSUED FOR 60% REVIEW
B	12/12/2023 ISSUED FOR PERMIT

PROJECT NO.: 23153.00

DATE: JANUARY 2023

SCALE: AS NOTED

DESIGNED BY: JPN

CHECKED BY: TDT

DRAWN BY: JPN

APPROVED BY: TDT

STAGING AND ACCESS PLAN

SHEET NO.: 2.0

P:\WORK\23_0204\23153.00_Narragansett Dock Replacement_Pier F-3.0_STAGING AND MARSHALING AREA.dwg

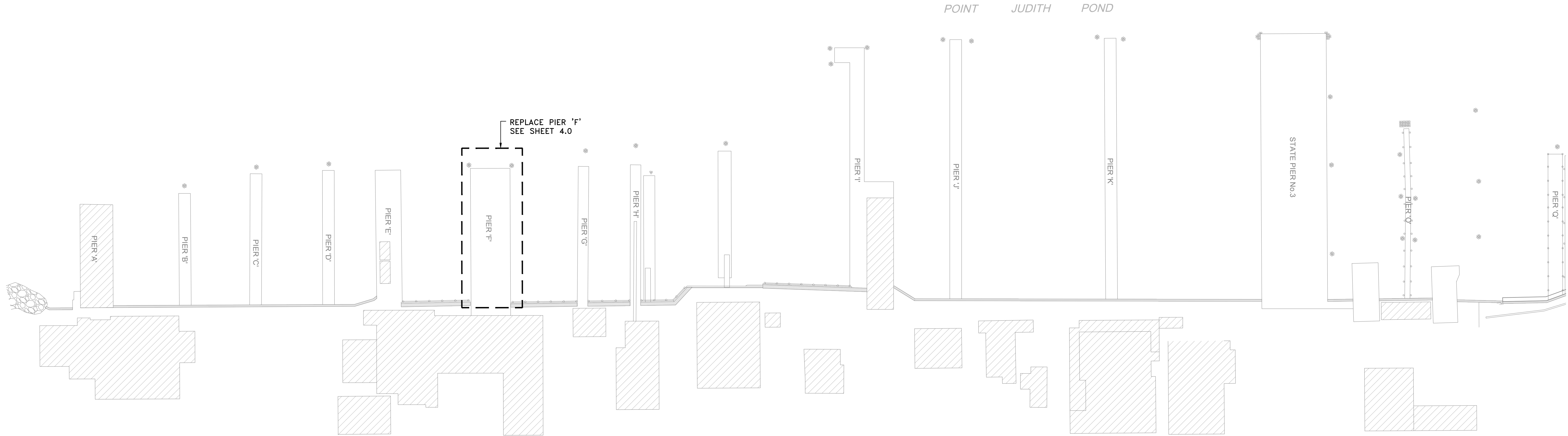
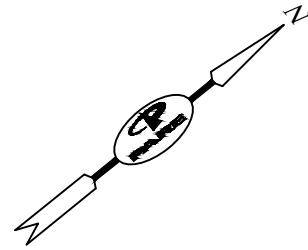

EXISTING SITE PLAN
SCALE: 1"=40'



PERMIT DESIGN SUBMISSION NOT FOR CONSTRUCTION

PARE
PARE CORPORATION
ENGINEERS - SCIENTISTS - PLANNERS
10 LINCOLN ROAD, SUITE 210
FOXBORO, MA 02035
508-543-1755

SCALE ADJUSTMENT GUIDE

0" 1"

BAR IS ONE INCH ON ORIGINAL DRAWING.

**PIER F REMOVAL AND REPLACEMENT
PORT OF GALILEE PHASE III**

NARRAGANSETT, RHODE ISLAND

RHODE ISLAND DEPARTMENT OF ENVIRONMENTAL MANAGEMENT

TODD D. TURCOTTE

No. 7627

16-JAN-24

REGISTERED
PROFESSIONAL ENGINEER
(CIVIL)

REVISIONS:		
A	08/16/2023	ISSUED FOR 60% REVIEW
B	12/12/2023	ISSUED FOR PERMIT
PROJECT NO.: 23153.00		
DATE: JANUARY 2023		
SCALE: AS NOTED		
DESIGNED BY: JPN		
CHECKED BY: TDT		
DRAWN BY: JPN		
APPROVED BY: TDT		
EXISTING SITE PLAN		
SHEET NO.: 3.0		

P:\0851-03-0851-23153-00-000-Engine-Docx-Redesignment-P43-01-DWG\Draw-F4.1-Pier-F-CROSS-SECTION-PI-M.dwg

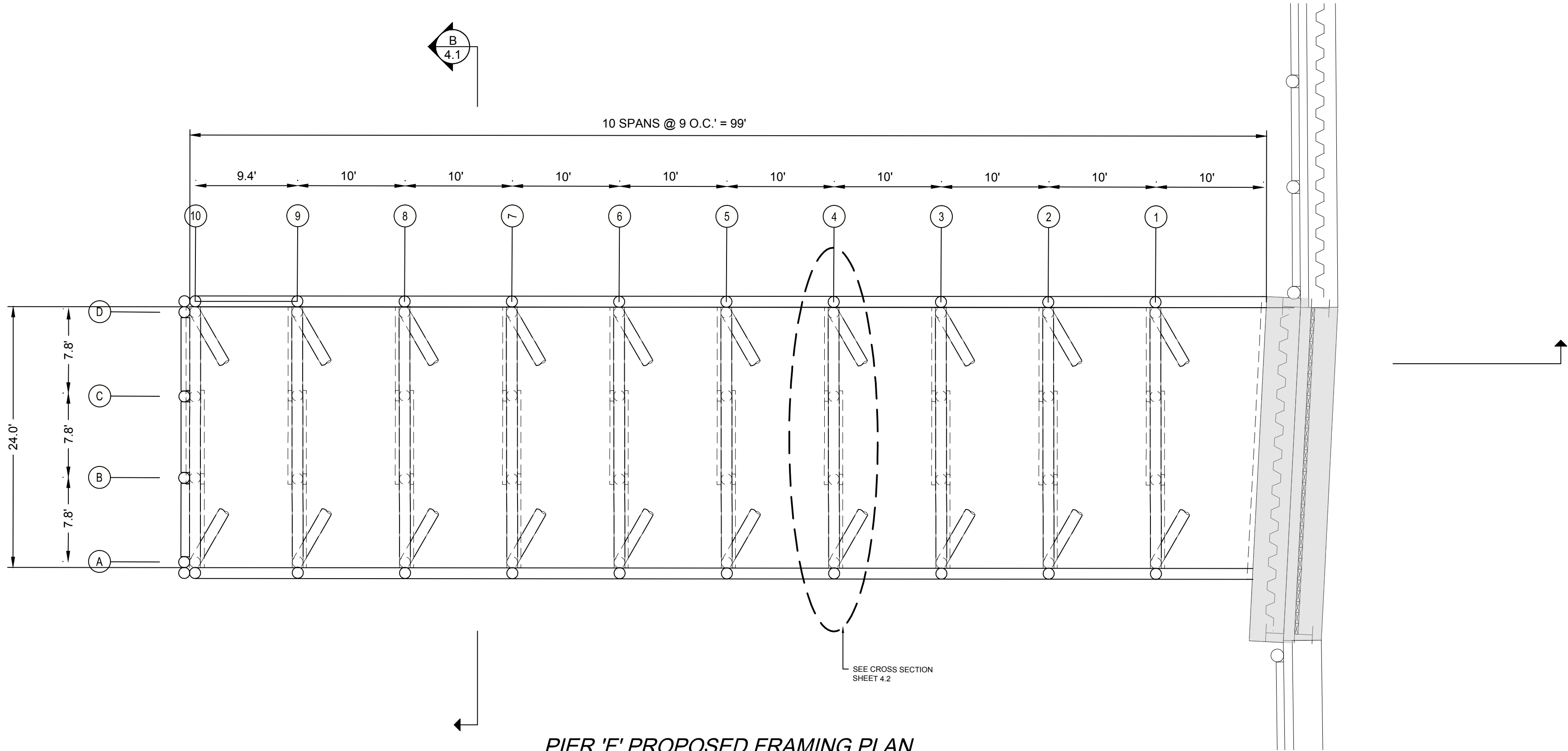
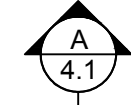
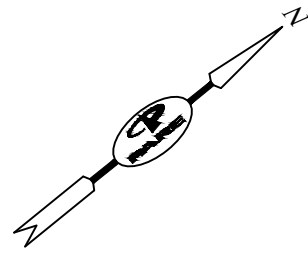

PIER 'F' PROPOSED FRAMING PLAN
SCALE: 1/8"=1'

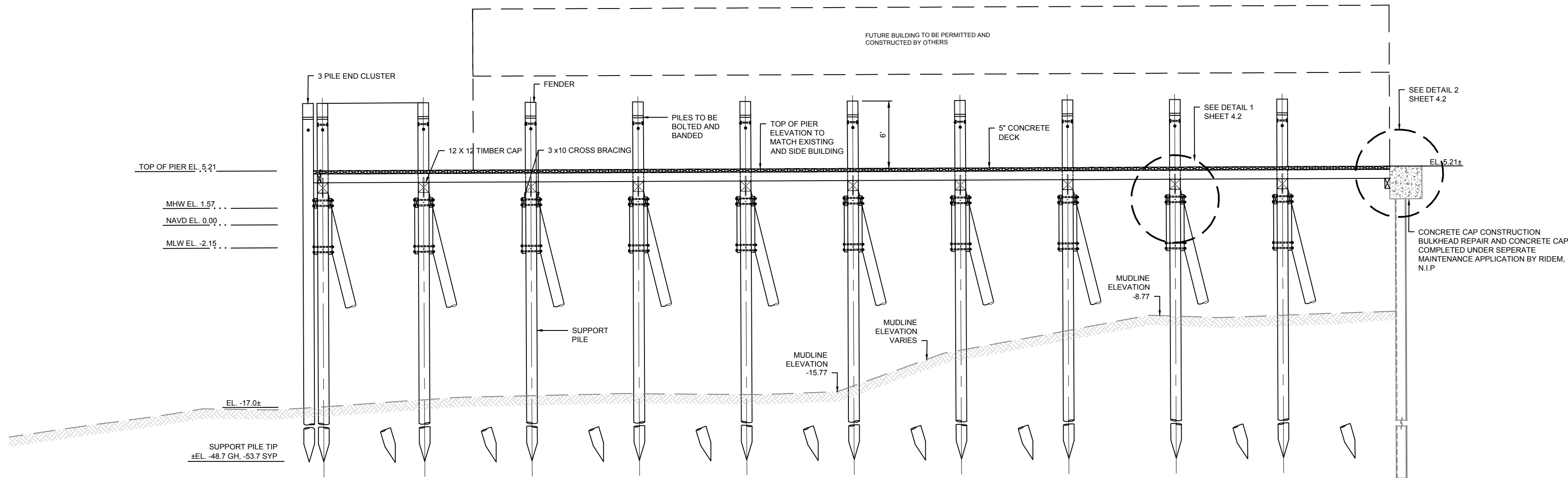

PIER 'F' PROPOSED SECTION VIEW
SCALE: 1/8"=1'

NOTES:

1. FINAL FENDER/BEARING PILE STICK UP ELEVATION TO BE DETERMINED BY OWNER.
2. TOP OF PIER TO MATCH F.F.E. OF BUILDING.
3. FUTURE BUILDING NOT SHOWN ON PLAN VIEW FOR CLARITY.



PERMIT DESIGN SUBMISSION NOT FOR CONSTRUCTION



SCALE ADJUSTMENT GUIDE
0" 1"
BAR IS ONE INCH ON ORIGINAL DRAWING.

PIER F REMOVAL AND REPLACEMENT
PORT OF GALILEE PHASE III
NARRAGANSETT, RHODE ISLAND
RHODE ISLAND DEPARTMENT OF ENVIRONMENTAL MANAGEMENT

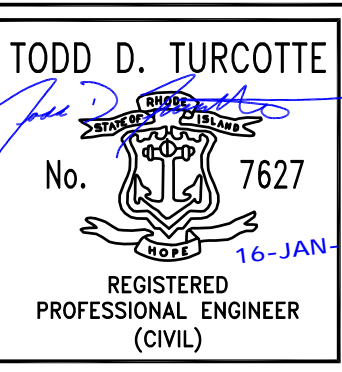

REVISIONS:		
A	08/16/2023	ISSUED FOR 60% REVIEW
B	12/12/2023	ISSUED FOR PERMIT
PROJECT NO.: 23153.00		
DATE: JANUARY 2023		
SCALE: AS NOTED		
DESIGNED BY: JPN		
CHECKED BY: TDT		
DRAWN BY: JPN		
APPROVED BY: TDT		

PIER 'F'
CROSS SECTION VIEW

SHEET NO.:
4.1

P:\0851\03_0851\21153.00_Narragansett Dock Replacement_Plan-Gen\Drawings\Draw F4.dwg, PIER F DETAILS E21.dwg

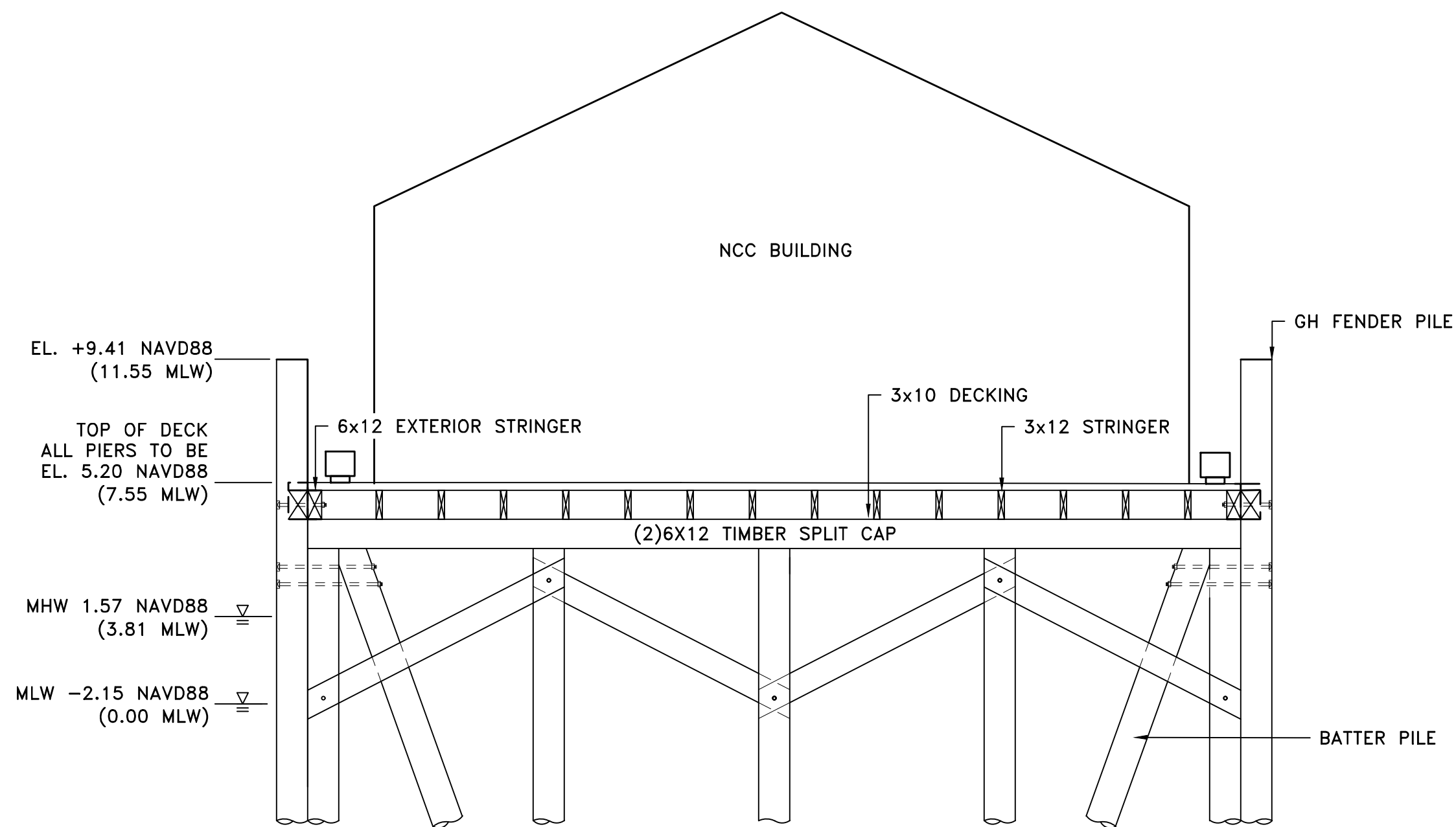

PIER 'F' EXISTING SECTION
SCALE: 1"=4'

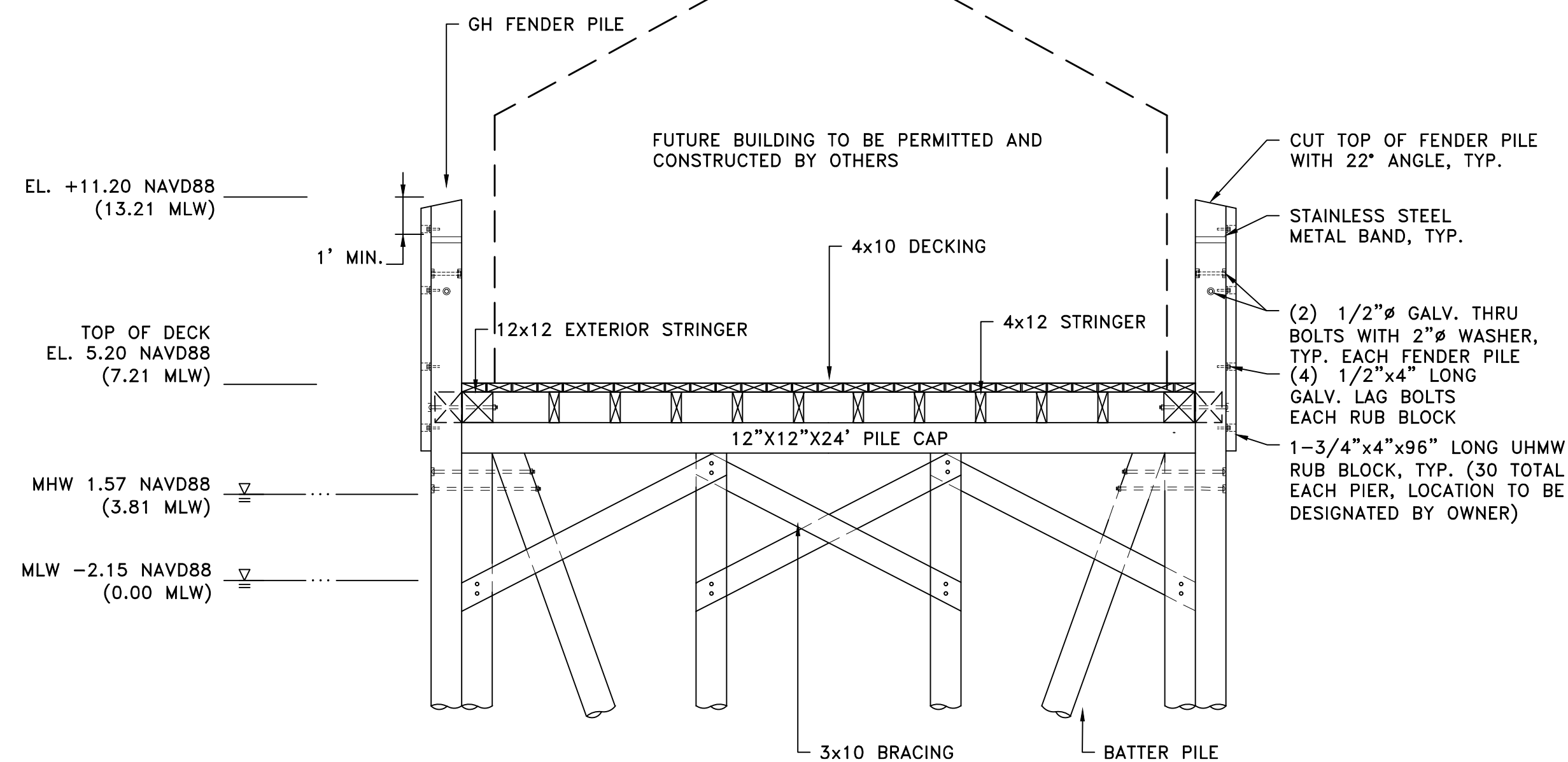
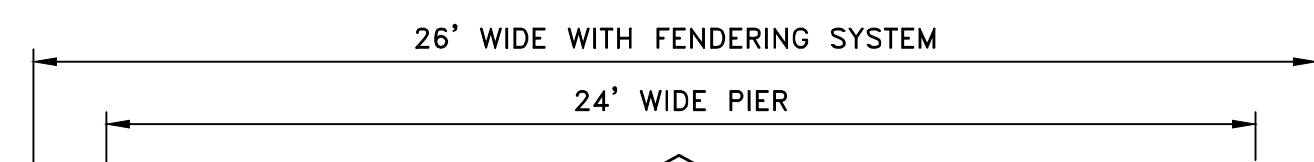

**ALTERNATIVE A
PIER 'F' TIMBER PROPOSED SECTION**
SCALE: 1"=4'

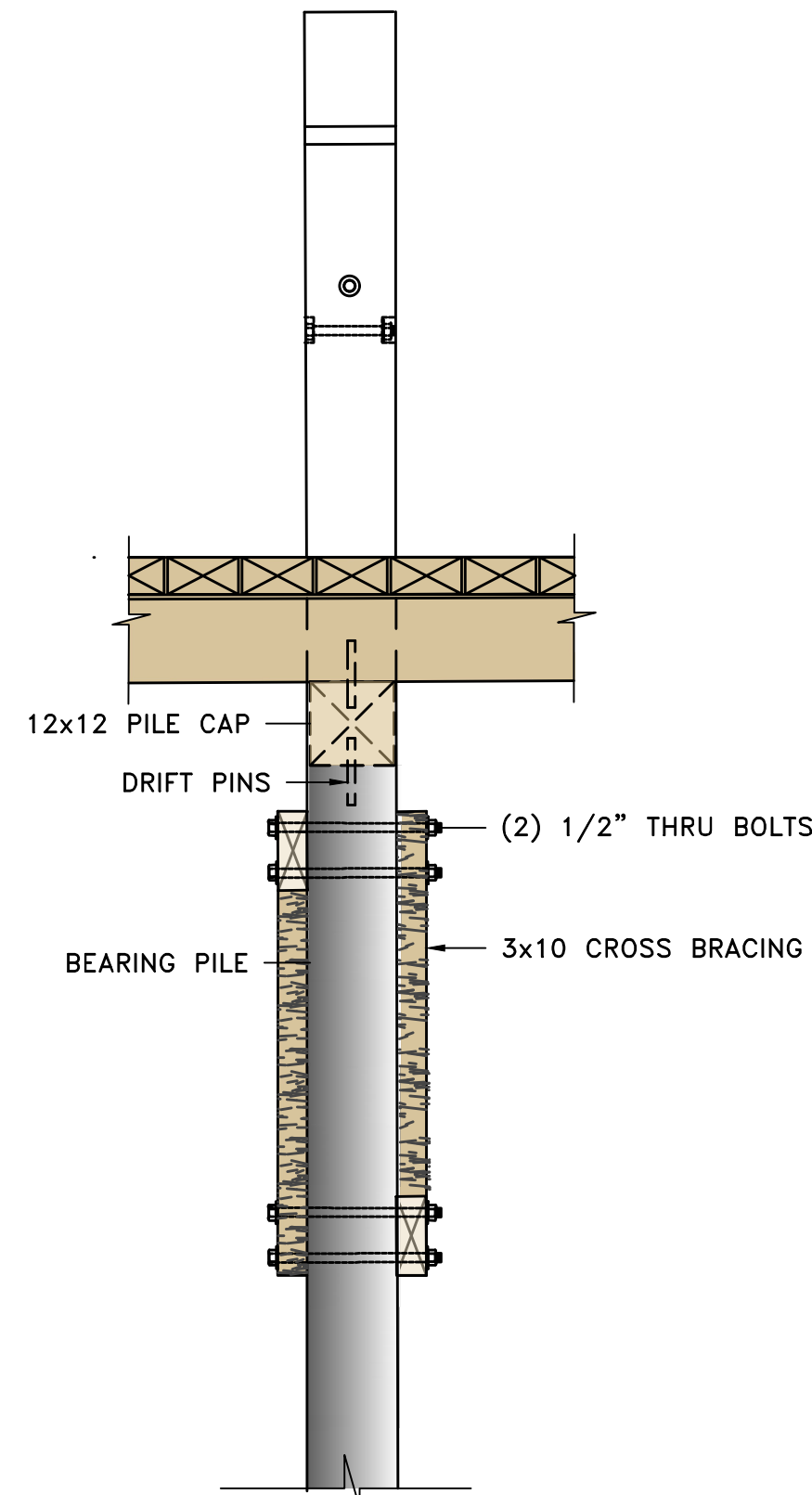

**DETAIL 1
PILE CAP AND BRACING**
SCALE: 1"=2'

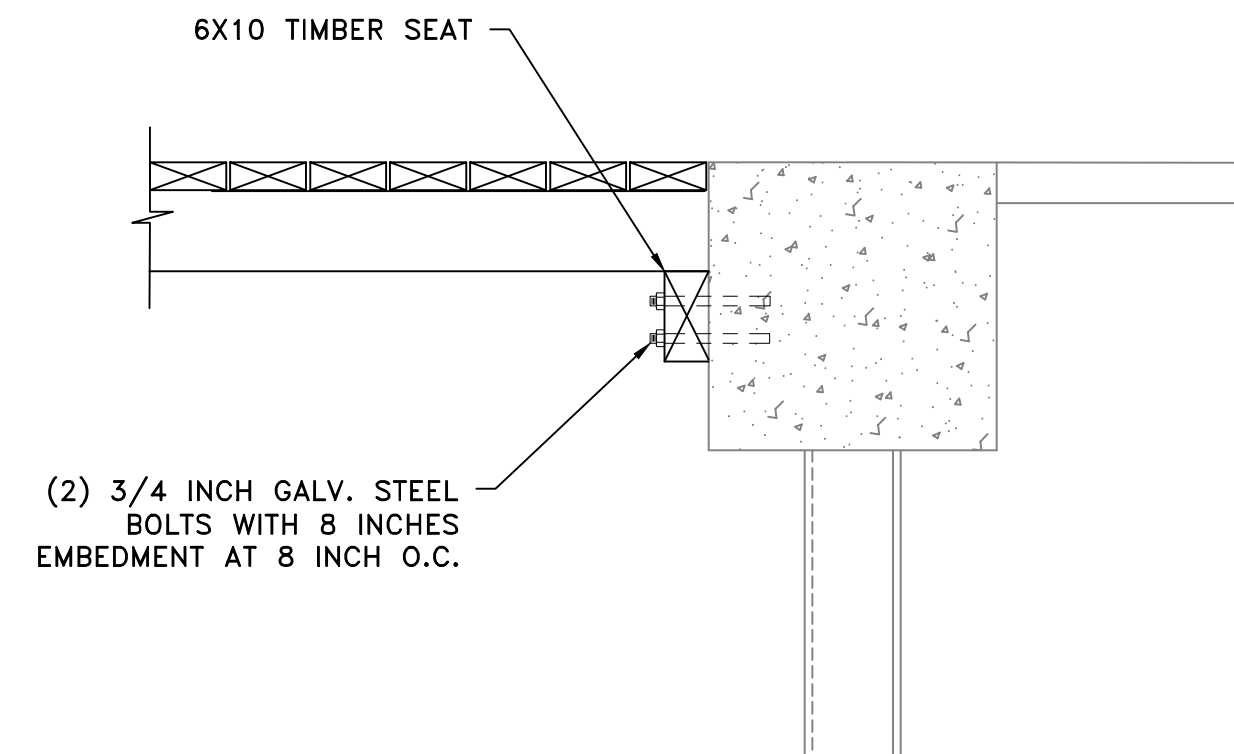

**DETAIL 2
BULKHEAD CONNECTION**
SCALE: 1"=1'

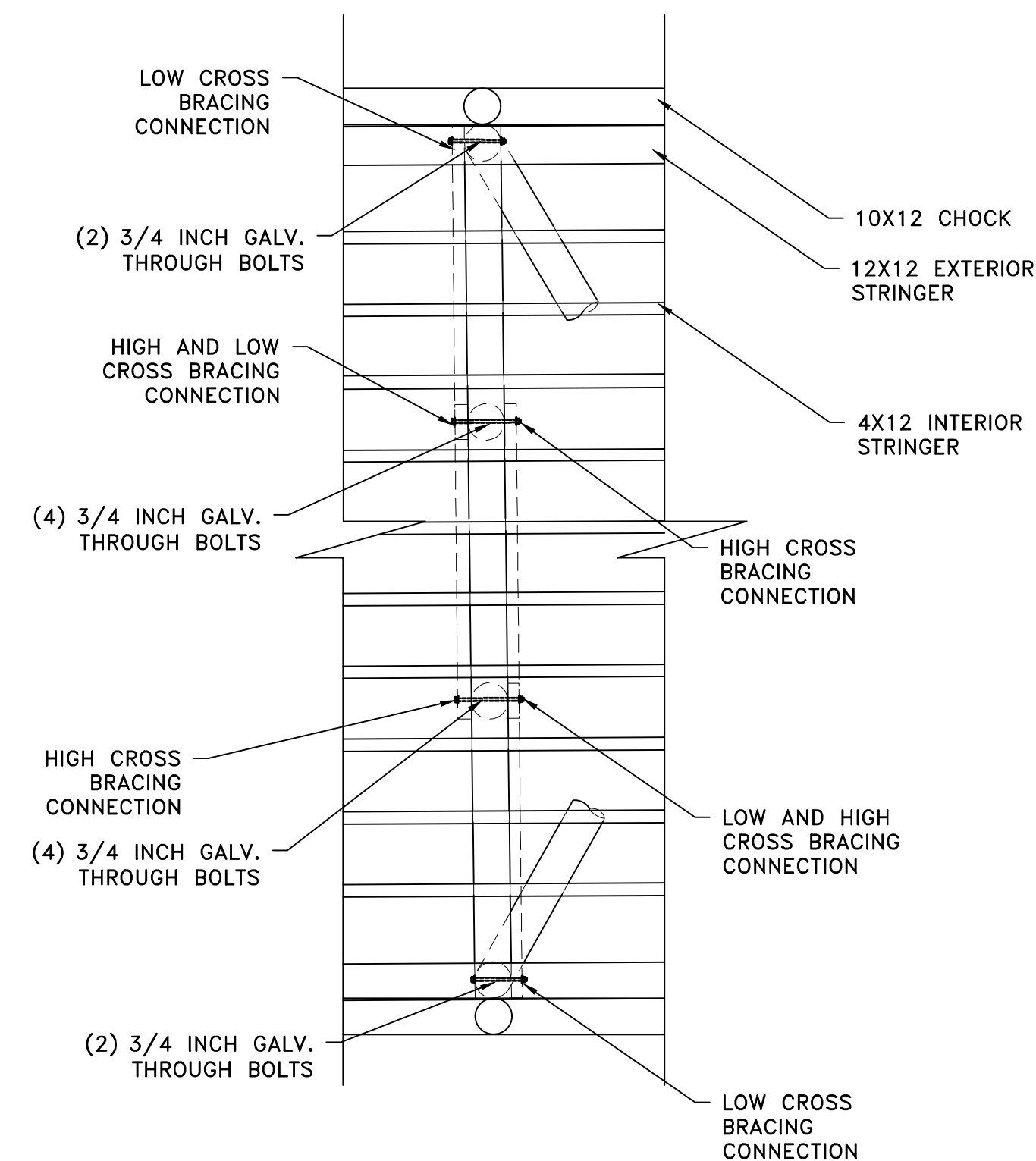

**DETAIL 1
PILE CAP AND BRACING**
SCALE: 1"=4'

NOTES:

1. LOW CROSS BRACING CONNECTION TO OCCUR UNDER BATTER PILE ELEVATION.
2. BOLTS NOT RELATING TO CROSS BRACING NOT SHOWN FOR CLARITY



**PIER F REMOVAL AND REPLACEMENT
PORT OF GALILEE PHASE III
NARRAGANSETT, RHODE ISLAND
RHODE ISLAND DEPARTMENT OF ENVIRONMENTAL MANAGEMENT**

TODD D. TURCOTTE
No. 7627
REGISTERED PROFESSIONAL ENGINEER (CIVIL)
16-JAN-24

REVISIONS:	
A	08/16/2023 ISSUED FOR 60% REVIEW
B	12/12/2023 ISSUED FOR PERMIT
PROJECT NO.:	23153.00
DATE:	JANUARY 2023
SCALE:	AS NOTED
DESIGNED BY:	JPN
CHECKED BY:	TDT
DRAWN BY:	JPN
APPROVED BY:	TDT

PIER 'F'
DETAILS
SHEET NO.: 4.2

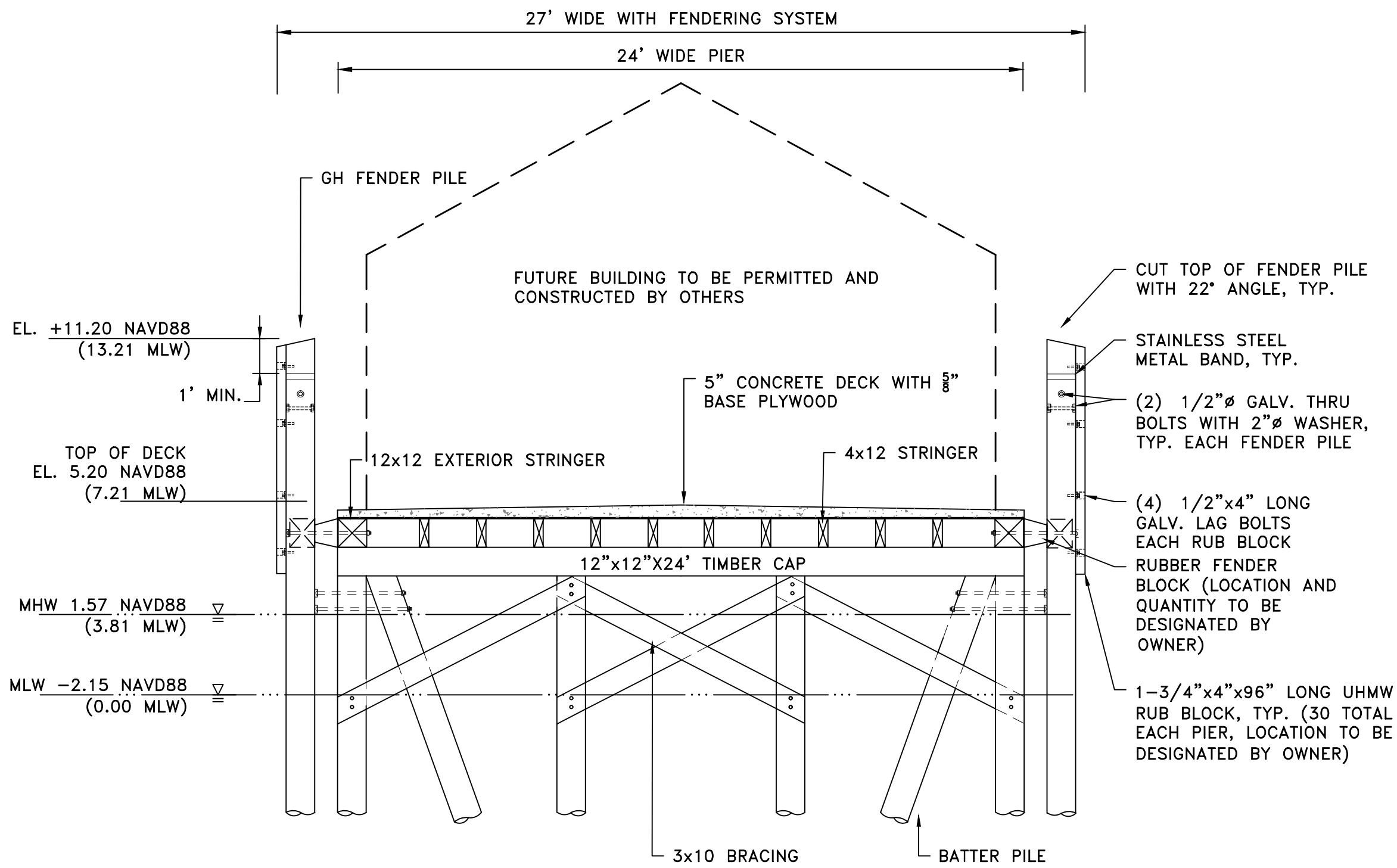

ALTERNATIVE B
PIER 'F' CONCRETE PROPOSED SECTION
SCALE: 1"=4'

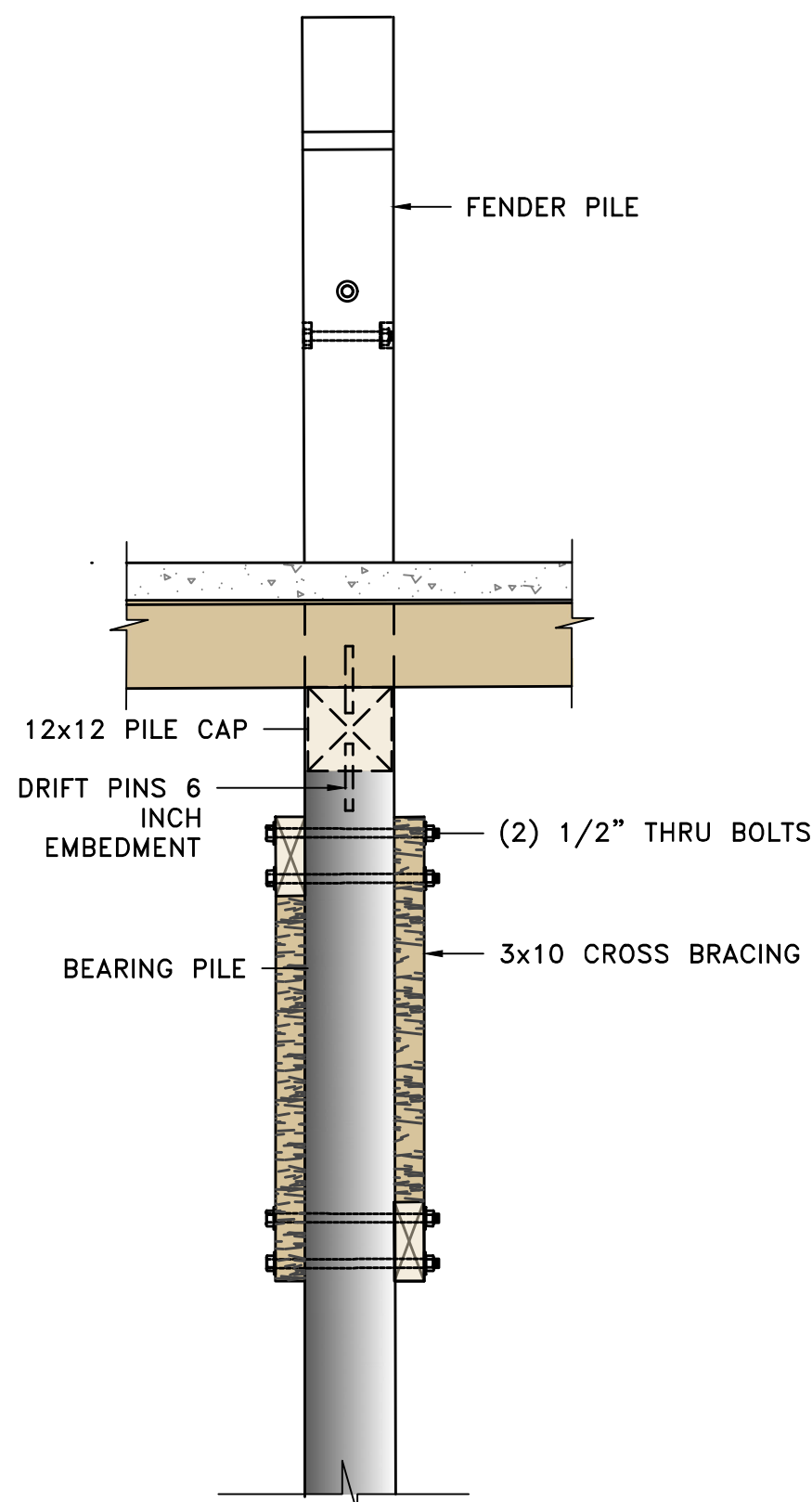

DETAIL 1
PILE CAP AND BRACING
SCALE: 1"=2'

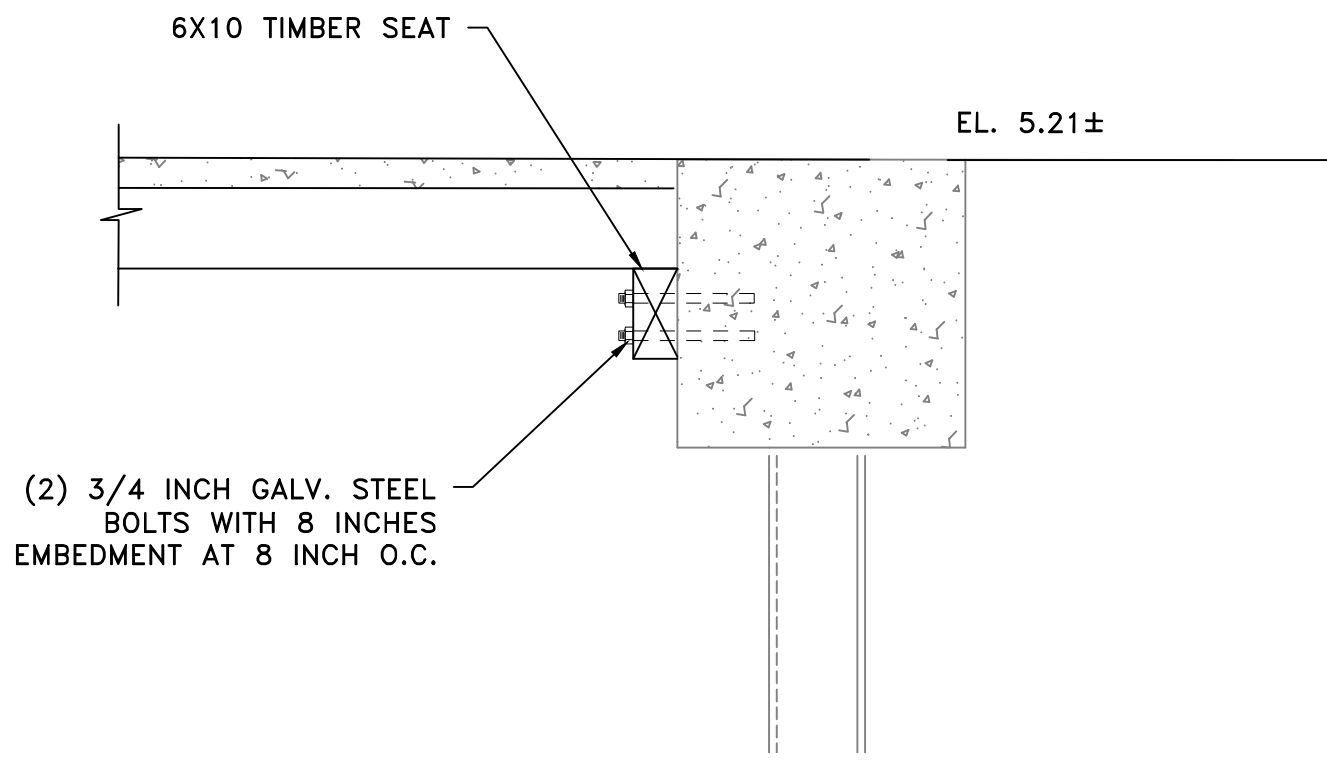

DETAIL 2
BULKHEAD CONNECTION
SCALE: 1"=1'



PARE
PARE CORPORATION
ENGINEERS - SCIENTISTS - PLANNERS
10 LINCOLN ROAD, SUITE 210
FOXBORO, MA 02035
508-543-1755

SCALE ADJUSTMENT
SCALE ADJUSTMENT GUIDE
0" 1"
BAR IS ONE INCH ON
ORIGINAL DRAWING.

**PIER F REMOVAL AND REPLACEMENT
PORT OF GALILEE PHASE III**
NARRAGANSETT, RHODE ISLAND
RHODE ISLAND DEPARTMENT OF ENVIRONMENTAL MANAGEMENT

TODD D. TURCOTTE
No. 7627
REGISTERED
PROFESSIONAL ENGINEER
(CIVIL)
16-JAN-24

REVISIONS:	
A	08/16/2023 ISSUED FOR 60% REVIEW
B	12/12/2023 ISSUED FOR PERMIT

PROJECT NO.: 23153.00
DATE: JANUARY 2023
SCALE: AS NOTED
DESIGNED BY: JPN
CHECKED BY: TDT
DRAWN BY: JPN
APPROVED BY: TDT

PIER 'F'
ALTERNATIVE DETAILS

SHEET NO.: 4.3