

Z:\Main\Projects\2332-002_Segar Cove\potter_pond_oyster_bed\autocad\drawings\2332-002_crm.dwg Plotfile: 11/11/2020

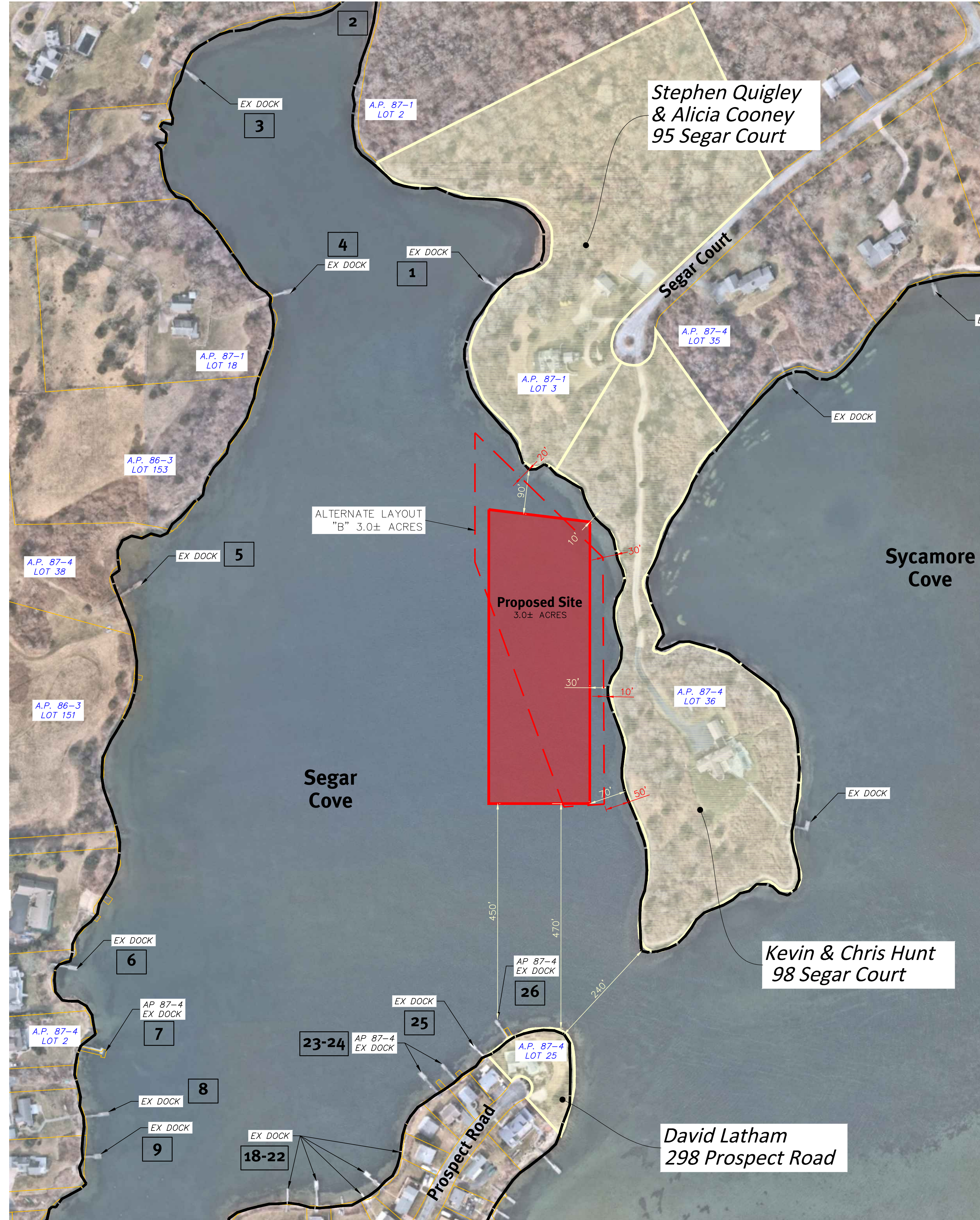
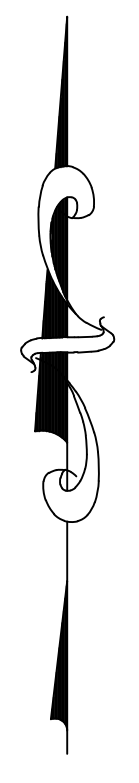
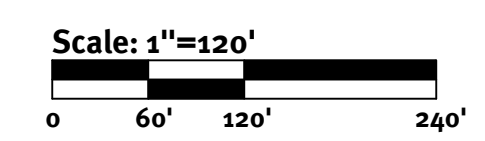

PHOTO OBTAINED FROM NEARMAP. DATE OF PHOTOGRAPHY 03/14/2020.

Certification Note:

THE EXISTING DATA COMPILED ON THIS CONCEPT/STUDY PLAN IS FROM EXISTING MAPS AND RECORDED DATA. DUE TO METHODS OF COMPILATION AND ACCURACY OF SOME MAPS USED TO COMPILE THIS PLAN, THERE MAY BE SOME DEVIATIONS FROM SAID MAPS AND/OR DATA AND THIS PLAN. THERE ARE MANY FACTORS WHICH LEAD TO THIS, INCLUDING THE ACCURACY OF SAID MAPS AND DATA, AND KNOWN SITE FEATURES SUCH AS STONE WALLS, ROADWAYS, AND BUILDINGS. THESE DEVIATIONS ARE COMMON WHEN COMPILING MAPS AND DATA FROM VARIOUS SOURCES AND CANNOT BE AVOIDED WITHOUT AN ACTUAL FIELD SURVEY AND DEED RESEARCH. THIS PLAN IS TO BE UTILIZED FOR DISCUSSION PURPOSES ONLY. THIS PLAN IS NOT TO BE CONSTRUED AS AN ACCURATE BOUNDARY SURVEY AND MAY BE SUBJECT TO SUCH CHANGES AS AN ACCURATE BOUNDARY SURVEY MAY DISCLOSE.



Site Plan - Objectors
Segar Cove Aquaculture Farm
 South Kingstown, Rhode Island

Prepared For
Perry Raso
 629 Succotash Road, South Kingstown, Rhode Island 02879

DE JOB No: P20200221-SEGAR. Copyright 2020 by DiPrete Engineering Associates, Inc.

This plan set must not be used for construction purposes unless stamped 'Issued for Construction' and stamped by a registered Professional Engineer of DiPrete Engineering.

DiPrete Engineering only warrants plans on a DiPrete Engineering project. DiPrete Engineering does not warrant plans for any other party. The contractor is responsible for all of the means, methods, safety precautions and requirements, and OSHA compliance in the implementation of this plan and d

NO.	DATE	DESCRIPTION	DESIGN BY
1	11/11/2020	Area Enclosed	ABD
2	05/04/2020	Objectors	SEH
3	03/02/2020	CRK Submission	SEH
4			DP

DiPrete Engineering
 Two Stafford Court, Cranston, RI 02920
 tel 401-943-1000 fax 401-464-6006 www.diprete-eng.com

Boston • Providence • Newport