NARRAGANSETT BAY, RHODE ISLAND:
Warwick, Cedar Tree Point

SHORELINE CHANGE 1939-2003

Rachel E. Hehre and Jon C. Boothroyd

EXPLANATION

DIGITAL SHORELINE ANALYSIS

- 128 DSAS Transect
- Baseline

SHORELINE

High Water Lines

- 1939
- 1975
- 2003

SHORELINE CHANGE

End Point Distance 27.5 ft / 8.4 m

End Point Rate 0.4 ft / 0.13 m

Rhode Island Geological Survey

University of Rhode Island

CRMC

RIGIS

Scale

0 500 1,000 ft

0 100 200 m
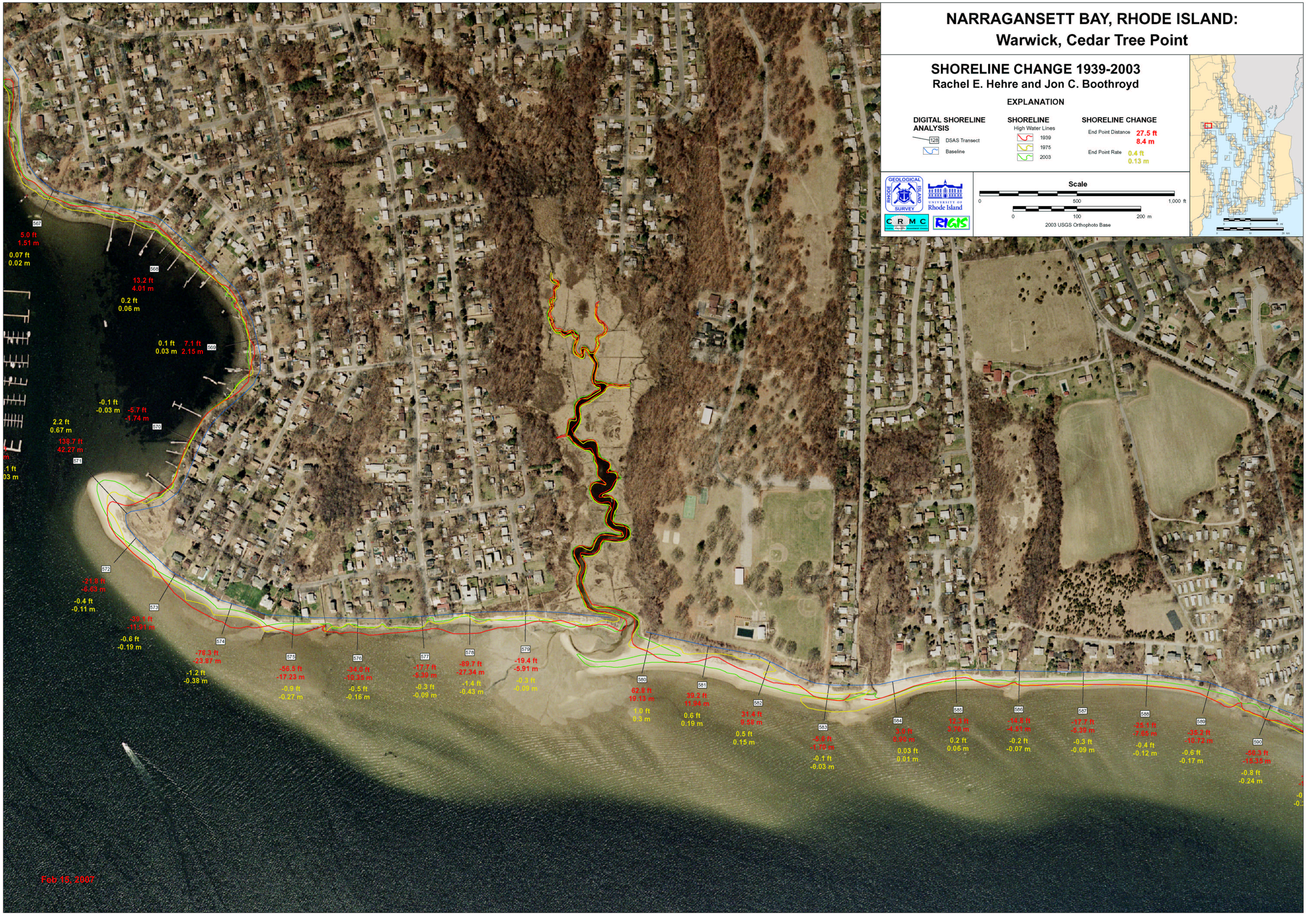
2003 USGS Orthophoto Base