

LOCUS PLAN
1"=5280'

PROPOSED RESIDENTIAL PIER FOR:
 JONATHAN JANIKIES
 166 WATERWAY
 NARRAGANSETT AP NB, LOT 1
 NORTH KINGSTOWN, AP 1, LOT 148
 BY: WARREN HALL, CIVIL ENGINEER
 FEB. 1, 2020 SHEET 1 OF 10

WARREN F HALL

REGISTERED PROFESSIONAL ENGINEER

RECEIVED
 FEB 06 2020

COASTAL RESOURCES
 MANAGEMENT COUNCIL

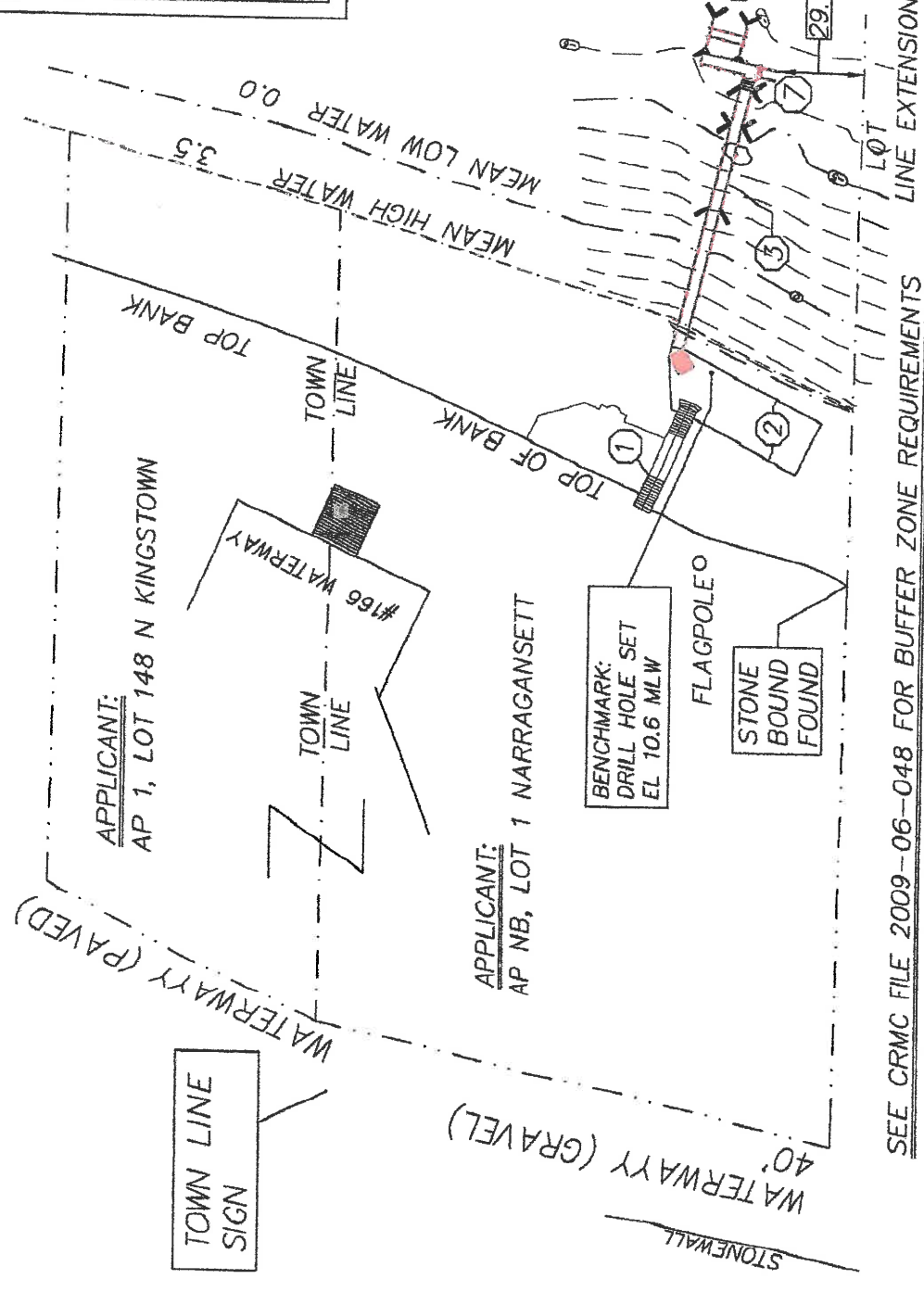
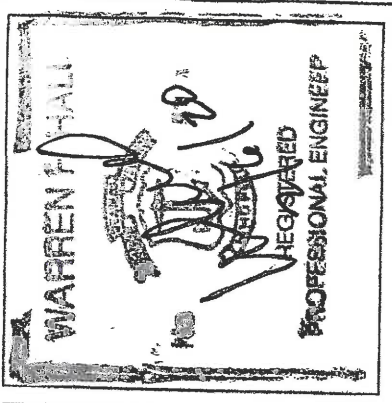

- ① EXISTING STEPS
- ② EXISTING CONCRETE DECK
- ③ PROPOSED PIER
- ④ 10,000# BOAT LIFT
- ⑦ JET SKI LIFT

PROPOSED RESIDENTIAL PIER FOR:
 JONATHAN JANIKIES
 166 WATERWAY
 NARRAGANSETT AP NB, LOT 1
 NORTH KINGSTOWN, AP 1, LOT 148
 BY: WARREN HALL, CIVIL ENGINEER
 FEB. 9, 2020 SHEET 2 OF 10



Scale 1" = 20'

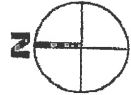

RI STATE PLANE COORDINATES

①	N: 152928.9	E: 349868.9
②	N: 152918.7	E: 349986.4
③	N: 152906.5	E: 349983.5

NARRAGANSETT BAY
WEST PASSAGE
CRMC TYPE 2 WATER

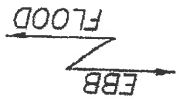
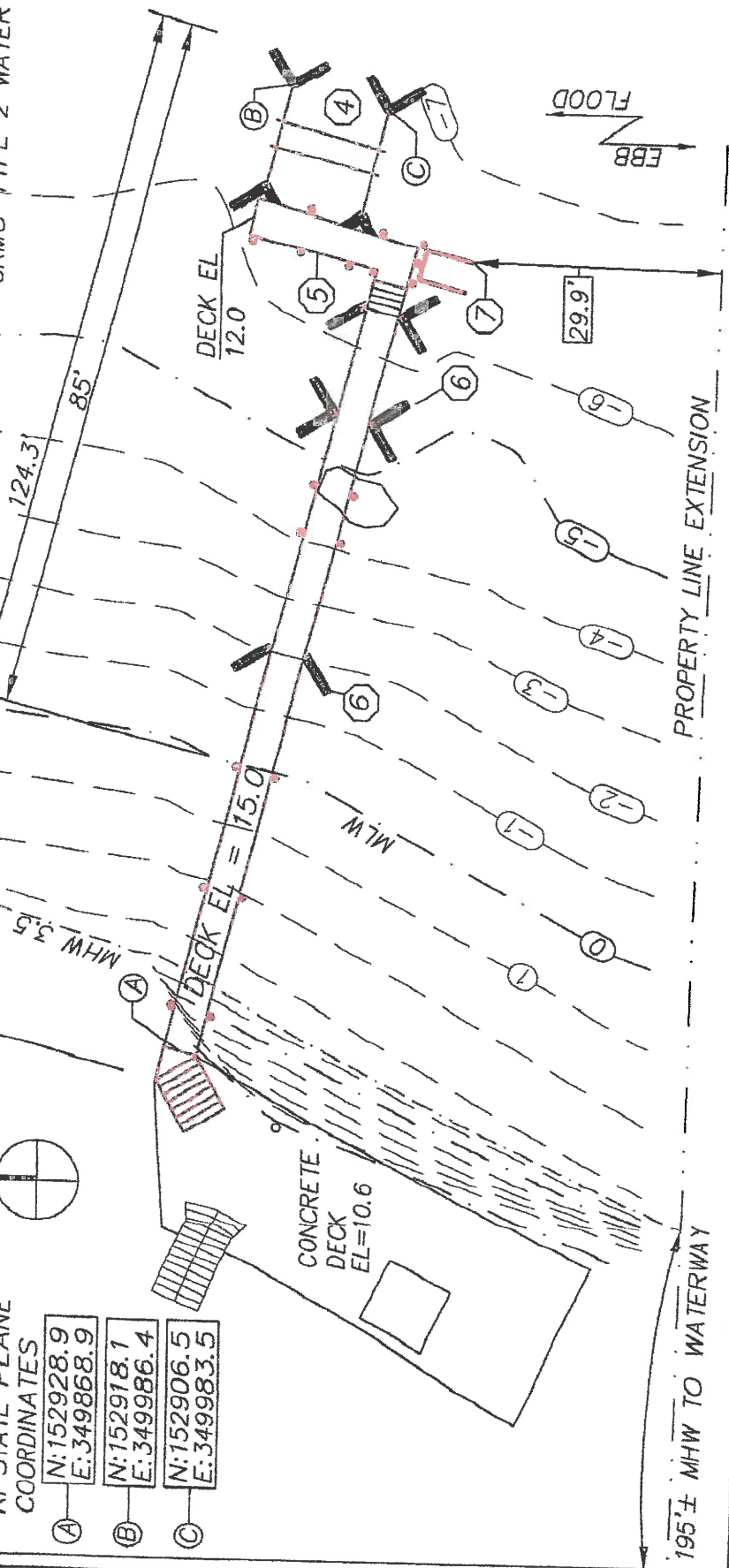

WARREN F. HALL

 REGISTERED PROFESSIONAL ENGINEER

PROPOSED RESIDENTIAL PIER FOR:
 JONATHAN JANIKIES
 166 WATERWAY
 NARRAGANSETT AP NB, LOT 1
 NORTH KINGSTOWN, AP 1, LOT 148
 BY: WARREN HALL, CIVIL ENGINEER
 FEB 1, 2020 SHEET 3 OF 10

- ④ 10,000# BOAT LIFT
- ⑤ 4'x20' FIXED ACCESS DECK EL = 12.0
- ⑥ BATTER PILES
- ⑦ JET SKI LIFT

RECEIVED
 FEB 06 2020
 COASTAL RESOURCES
 MANAGEMENT COUNCIL

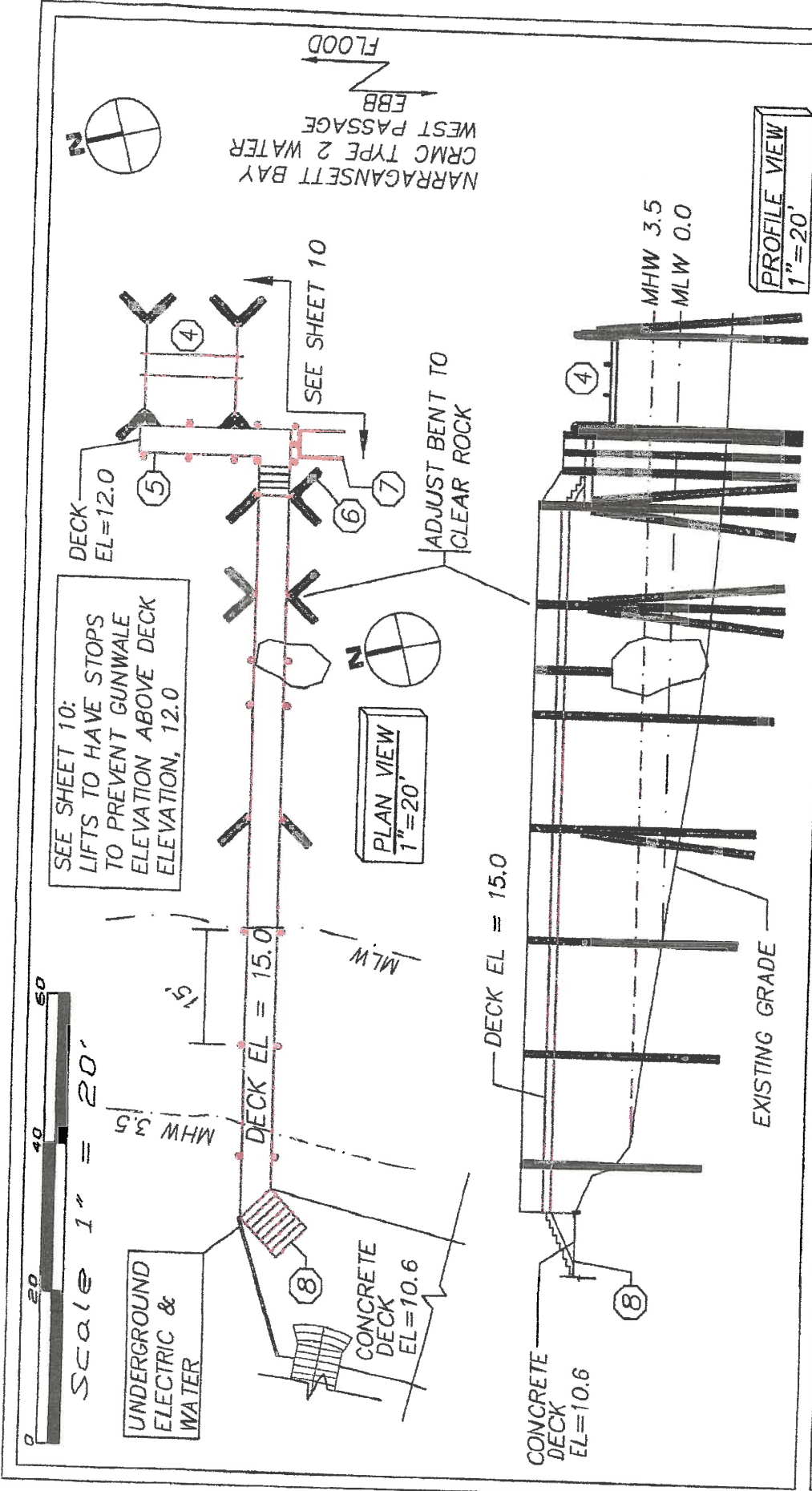

PROPOSED RESIDENTIAL PIER FOR:
 JONATHAN JANIKIES
 166 WATERWAY
 NARRAGANSETT AP NB, LOT 1
 NORTH KINGSTOWN, AP 1, LOT 148
 B WARREN HALL, CIVIL ENGINEER
 FEB. 1, 2020 SHEET 4 OF 10

- ④ 10,000# BOAT LIFT
- ⑤ 4'x20' FIXED ACCESS DECK EL = 12.0
- ⑥ BATTER PILES
- ⑦ JET SKI LIFT
- ⑧ 3x3x12 STRINGER FASTENED TO DECK WITH SIMPSON ANCHORS

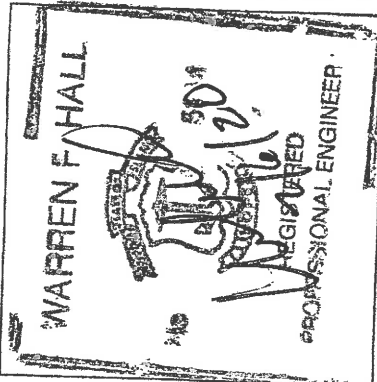

RECEIVED
 FEB 06 2020
 COASTAL RESOURCES
 MANAGEMENT COUNCIL

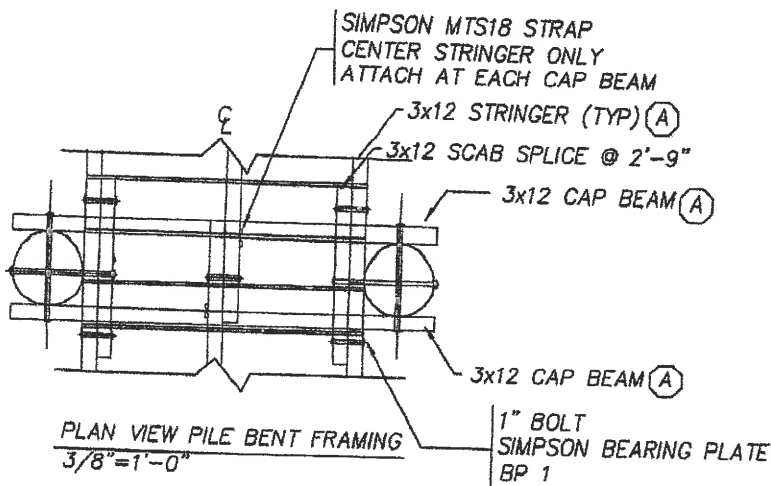

GREENHEART PILE PROPERTIES:
 MODULUS OF RUTURE 19,300 PSI
 MODULUS OF ELASTICITY 2,470,000 PSI

FRAMING PROPERTIES:
 (A) 3x12: 3-1/2"x11-7/8" POWER LAM BEAMS
 Fb=2400psi, E=1,800,000psi, Fv=300psi

SOUTHERN YELLOW PINE
 Fb 1200 PSI
 Fv 80 PSI
 DECK PLANKS TO BE 3x8 #1 GRADE

- NOTES:**
- 1) ALL BOLT HOLES SHALL BE PRE DRILLED 1/16" GREATER THAN DIAMETER OF BOLT
 - 2) ALL BOLTS SHALL BE HDG ASTM A307 GRADE A WITH HEAVY HEX NUTS

LEGEND
 SS: STAINLESS STEEL
 HDG: HOT DIPPED GALVANIZED

ALL PILES SHALL BE GREENHEART
 UNLESS NOTED

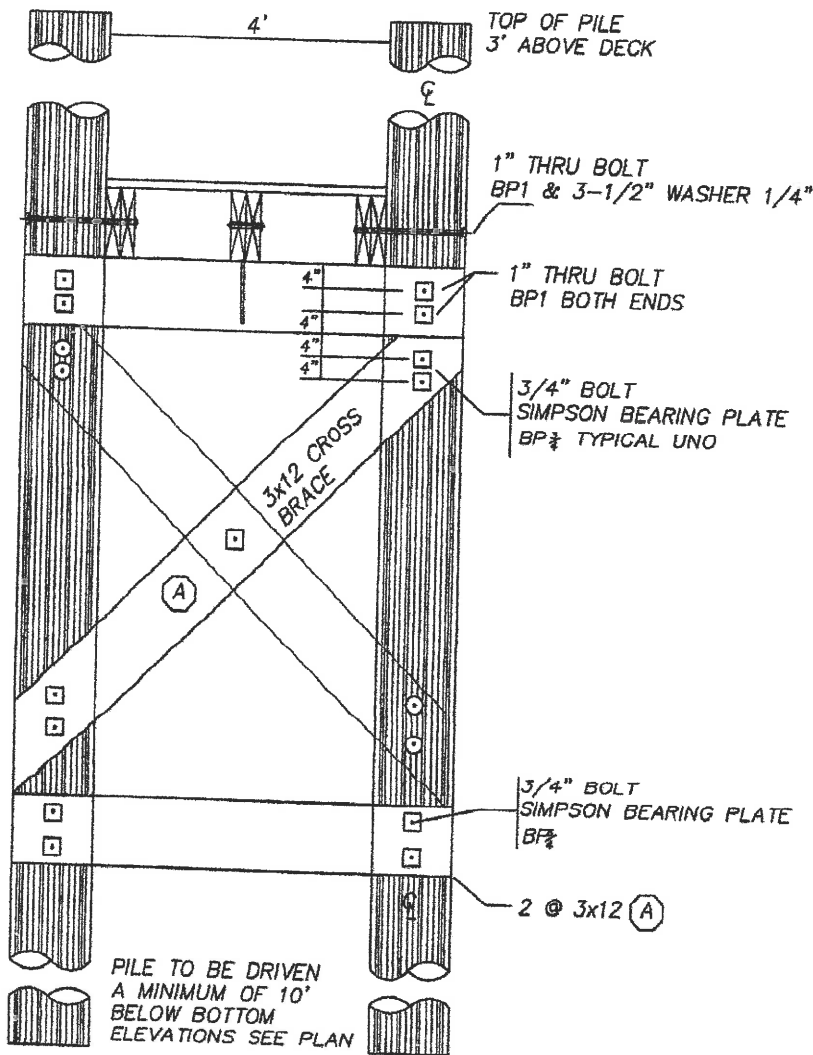

PROPOSED RESIDENTIAL PIER FOR:
 JONATHAN JANIKIES
 166 WATERWAY
 NARRAGANSETT AP NB, LOT 1
 NORTH KINGSTOWN, AP 1, LOT 148
 BY: WARREN HALL, CIVIL ENGINEER
 FEB. 1, 2020 SHEET 5 OF 10

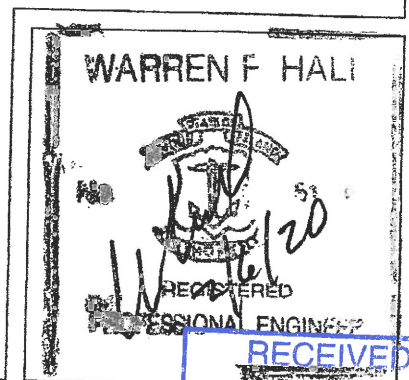

RECEIVED
 FEB 06 2020
 COASTAL RESOURCES
 MANAGEMENT COUNCIL

ALL PILES SHALL BE GREENHEART UNLESS NOTED

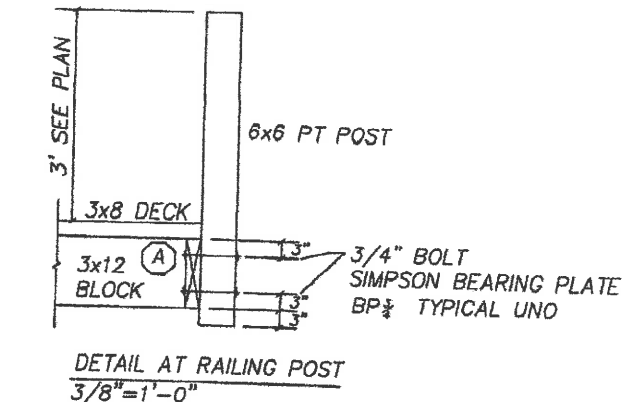
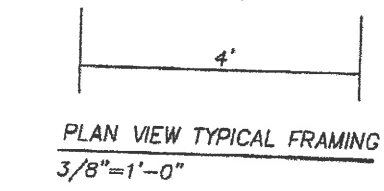
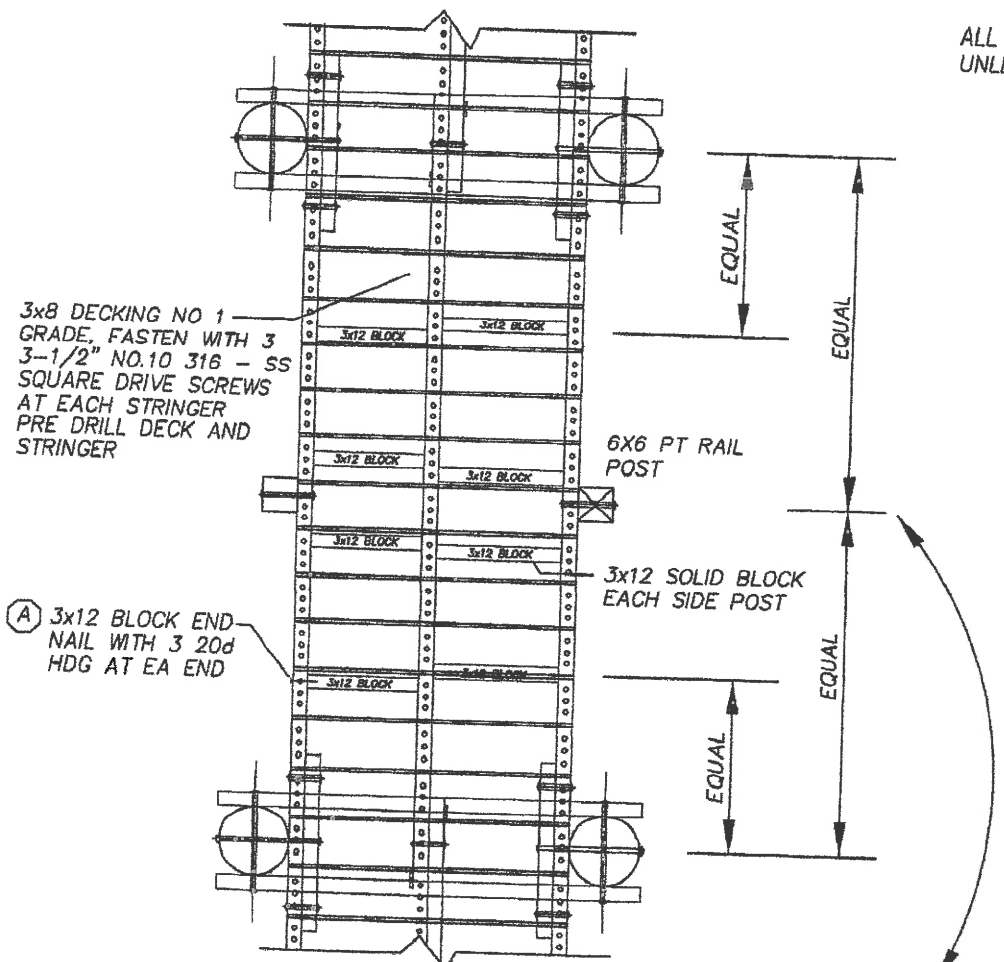

(A) 3x12: 3-1/2"x11-7/8" POWER LAM BEAMS
 $F_b=2400\text{psi}$, $E=1,800,000\text{psi}$, $F_v=300\text{psi}$

PROPOSED RESIDENTIAL PIER FOR:
 JONATHAN JANIKIES
 166 WATERWAY
 NARRAGANSETT AP NB, LOT 1
 NORTH KINGSTOWN, AP 1, LOT 148
 BY: WARREN HALL, CIVIL ENGINEER
 FEB. 1, 2020 SHEET 6 OF 10

WARREN F. HALL

REGISTERED PROFESSIONAL ENGINEER

RECEIVED
 FEB 06 2020

COASTAL RESOURCES MANAGEMENT COUNCIL

(A) 3x12: 3-1/2"x11-7/8" POWER LAM BEAMS
 Fb=2400psi, E=1,800,000psi, Fv=300psi

ALL PILES SHALL BE GREENHEART
 UNLESS NOTED

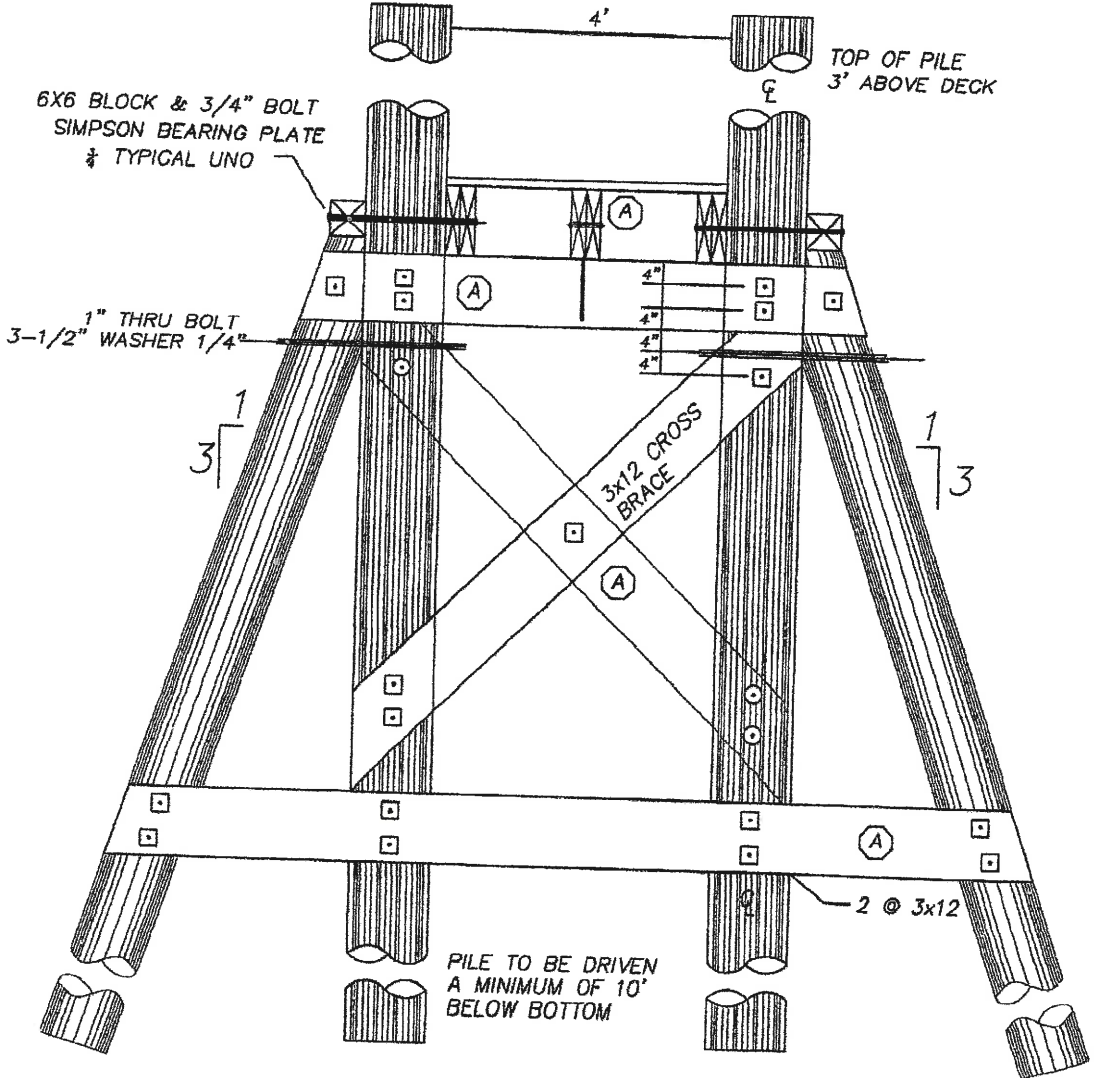

TRANSVERSE SECTION PILE BENT
 3/8"=1'-0"

PILE TO BE DRIVEN
 A MINIMUM OF 10'
 BELOW BOTTOM

PROPOSED RESIDENTIAL PIER FOR:
 JONATHAN JANIKIES
 166 WATERWAY
 NARRAGANSETT AP NB, LOT 1
 NORTH KINGSTOWN, AP 1, LOT 148
 BY: WARREN HALL, CIVIL ENGINEER
 FEB. 1, 2020 SHEET 8 OF 10

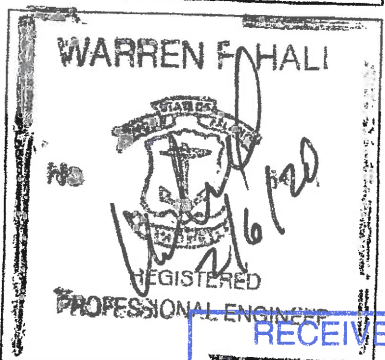

RECEIVED
 FEB 06 2020
 COASTAL RESOURCES
 MANAGEMENT COUNCIL

3" SC 80
STEEL PIPE
WELD 2 @ 1x12" BOLTS
TO PIPE, PRE DRILL WOOD
PILE TO ACCEPT BOLTS
SEE PLAN FOR LOCATION

HI PRESSURE GROUT FORCED
THROUGH ANNULUS BETWEEN
3" PIPE AND 1-1/2" PIPE

HI PRESSURE GROUT FORCED
THROUGH ANNULUS BETWEEN
DRILL STEEL & 1-1/2" STEEL
PIPE, GROUT THEN FORCED INTO
ANNULUS BETWEEN STEEL PIPE &
LEDGE FORMATION

2" CARBIDE STEEL ROCK DRILL BIT
(TO REMAIN IN PLACE)

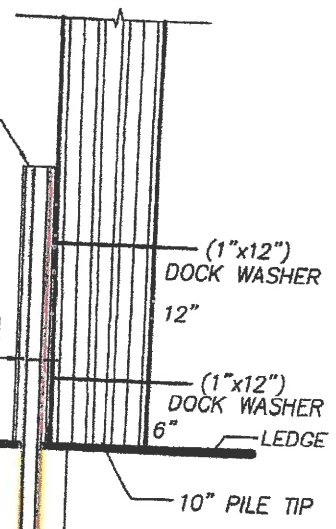

LEDGE

(1"x12")
DOCK WASHER
12"

(1"x12")
DOCK WASHER
6" — LEDGE

10" PILE TIP

1-1/2" SC. 40 PIPE
1-1/8" DRILL STEEL

SET PINS (THREADED)

LEDGE ANCHOR

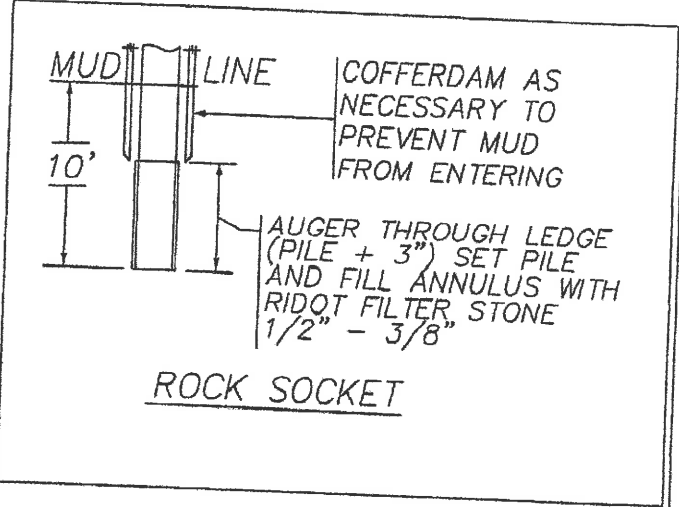

MUD LINE

COFFERDAM AS
NECESSARY TO
PREVENT MUD
FROM ENTERING

10'

AUGER THROUGH LEDGE
(PILE + 3") SET PILE
AND FILL ANNULUS WITH
RIDOT FILTER STONE
1/2" - 3/8"

ROCK SOCKET

LEDGE ANCHOR & ROCK SOCKET

JONATHAN JANIKIES
166 WATERWAY
NARRAGANSETT AP NB, LOT 1
NORTH KINGSTOWN, AP 1, LOT 148
BY: WARREN HALL, CIVIL ENGINEER
FEB. 1, 2020 SHEET 9 OF 10

WARREN F HALL

REGISTERED
PROFESSIONAL ENGINEER

RECEIVED
FEB 06 2020
COASTAL RESOURCES
MANAGEMENT COUNCIL

JET SKI LIFT
INSTALL STOP
BLOCKS TO PREVENT
GUNWALE ELEVATION
ABOVE DECK, 12.0

DECK ELEV 12.0

SET STOP BLOCKS TO PREVENT
GUNWALE OF VESSEL FROM ELEVATING
ABOVE DECK ELEVATION =12.0

FOUR MOTOR 10,000#
BOAT LIFT

6x6 BLOCK
1" THRU BOLT

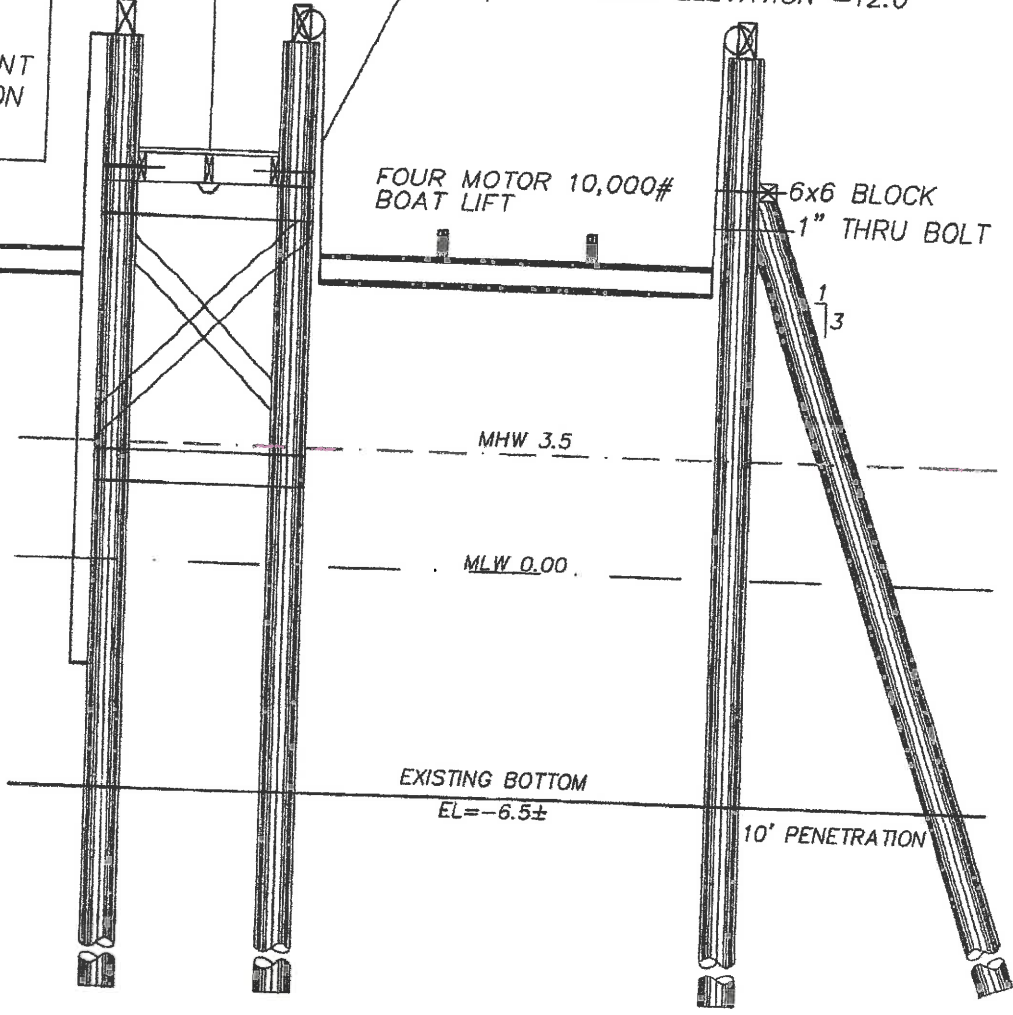

MHW 3.5

MLW 0.00

EXISTING BOTTOM
EL=-6.5±

10' PENETRATION

SECTION THRU LIFTS

PROPOSED RESIDENTIAL PIER FOR:
JONATHAN JANIKIES
166 WATERWAY
NARRAGANSETT AP NB, LOT 1
NORTH KINGSTOWN, AP 1, LOT 148
BY: WARREN HALL, CIVIL ENGINEER
FEB. 1, 2020 3/16"=1'-0" SHEET 10 OF 10

WARREN F. HALL

REGISTERED
PROFESSIONAL ENGINEER

RECEIVED
FEB 06 2020
COASTAL RESOURCES
MANAGEMENT COUNCIL