

NOAA WE  
The NOAA  
below provid  
The recapti  
nautical mile  
as much as  
high elevatio  
Hyannis, MA  
Boston, MA  
Providence, R  
New London,  
Tempore  
navigation at  
Loc: Notice  
During so  
gered by ice  
replaced by a  
see U.S. Coas

**PROJECT LOCUS**  
N: 248668.4  
E: 359176.7  
LAT: 41°45'56.630"  
LON: -71°23'09.696"

The controlling depth in the entrance channel was 6 feet for a mid-width of 55 feet, with 5 feet in the south mooring basin; thence 4 feet to the north turning basin, with 2 feet available in the basin.  
Mar 2002

CFR 145  
CFR 145.101  
CFR 145.102  
CFR 145.103  
CFR 145.104  
CFR 145.105  
CFR 145.106  
CFR 145.107  
CFR 145.108  
CFR 145.109  
CFR 145.110  
CFR 145.111  
CFR 145.112  
CFR 145.113  
CFR 145.114  
CFR 145.115  
CFR 145.116  
CFR 145.117  
CFR 145.118  
CFR 145.119  
CFR 145.120  
CFR 145.121  
CFR 145.122  
CFR 145.123  
CFR 145.124  
CFR 145.125  
CFR 145.126  
CFR 145.127  
CFR 145.128  
CFR 145.129  
CFR 145.130  
CFR 145.131  
CFR 145.132  
CFR 145.133  
CFR 145.134  
CFR 145.135  
CFR 145.136  
CFR 145.137  
CFR 145.138  
CFR 145.139  
CFR 145.140  
CFR 145.141  
CFR 145.142  
CFR 145.143  
CFR 145.144  
CFR 145.145  
CFR 145.146  
CFR 145.147  
CFR 145.148  
CFR 145.149  
CFR 145.150  
CFR 145.151  
CFR 145.152  
CFR 145.153  
CFR 145.154  
CFR 145.155  
CFR 145.156  
CFR 145.157  
CFR 145.158  
CFR 145.159  
CFR 145.160  
CFR 145.161  
CFR 145.162  
CFR 145.163  
CFR 145.164  
CFR 145.165  
CFR 145.166  
CFR 145.167  
CFR 145.168  
CFR 145.169  
CFR 145.170  
CFR 145.171  
CFR 145.172  
CFR 145.173  
CFR 145.174  
CFR 145.175  
CFR 145.176  
CFR 145.177  
CFR 145.178  
CFR 145.179  
CFR 145.180  
CFR 145.181  
CFR 145.182  
CFR 145.183  
CFR 145.184  
CFR 145.185  
CFR 145.186  
CFR 145.187  
CFR 145.188  
CFR 145.189  
CFR 145.190  
CFR 145.191  
CFR 145.192  
CFR 145.193  
CFR 145.194  
CFR 145.195  
CFR 145.196  
CFR 145.197  
CFR 145.198  
CFR 145.199  
CFR 145.200

**PROJECT LOCUS**  
N: 248668.4  
E: 359176.7  
LAT: 41°45'56.630"  
LON: -71°23'09.696"

PORTION OF NOAA 13221

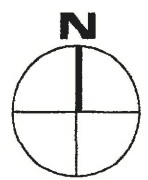

PLAN OF PROPOSED RESIDENTIAL PIER AND BOATLIFT  
KENNETH GUARINO  
50 FORT AVE  
AP 1, LOT 109  
CRANSTON, RI 02905  
BY: WARREN HALL, CIVIL ENGINEER  
JULY 22, 2021 SHEET 1 OF 5

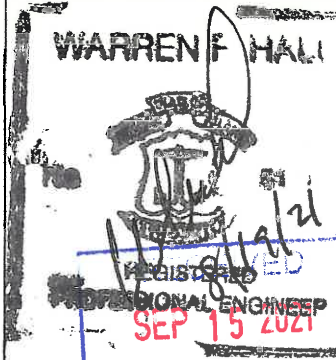

COASTAL RESOURCES MANAGEMENT COUNCIL

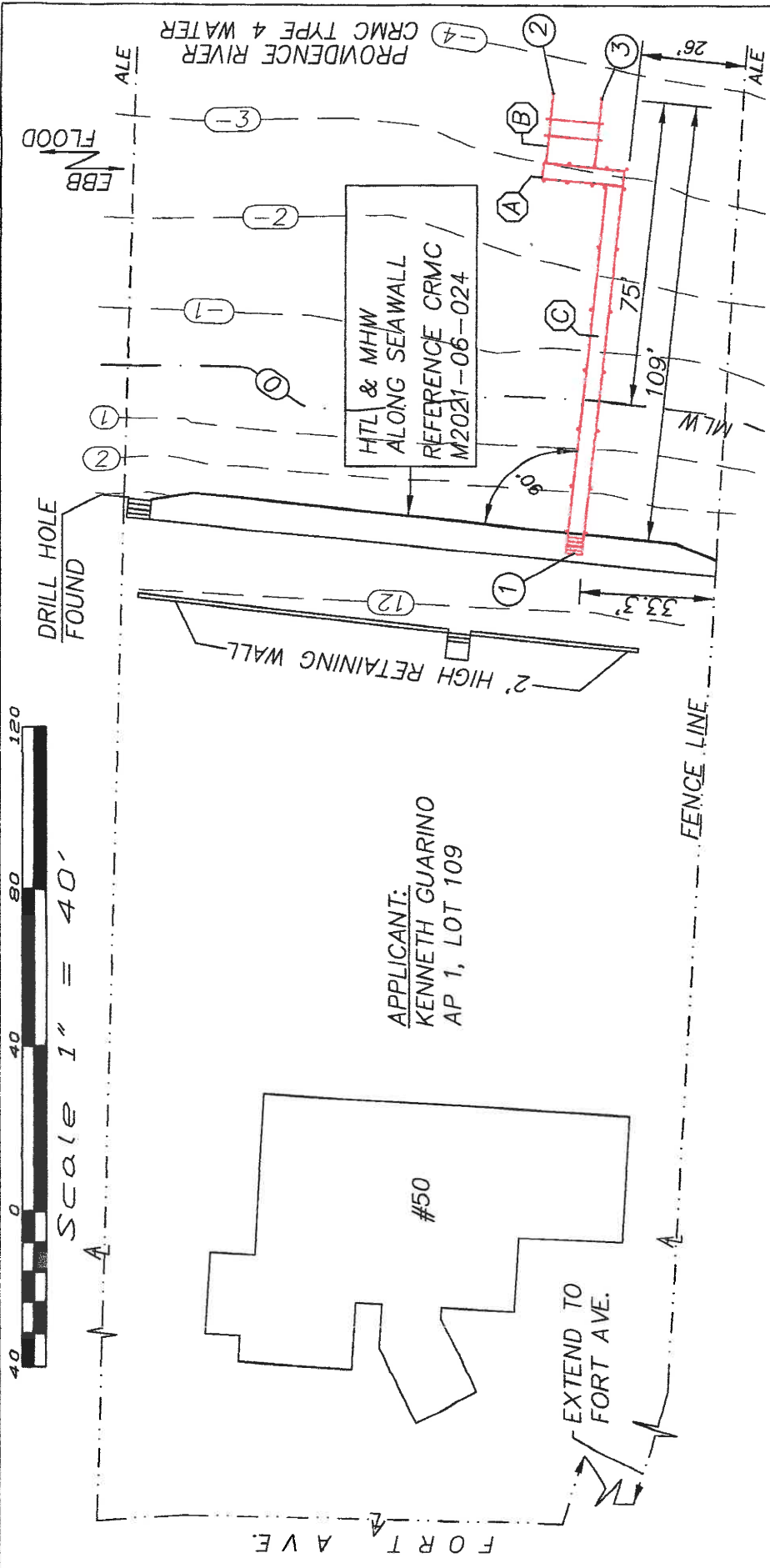

APPLICANT:  
KENNETH GUARINO  
AP 1, LOT 109

RI STATE PLANE

①	N: 248668.2 E: 359178.8
②	N: 248673.5 E: 359293.8
③	N: 248661.6 E: 359292.5

④ 4'x20' FIXED ACCESS  
PIER ELEV=12.5 MLW

⑤ 4 MOTOR, 25,000  
POUND BOATLIFT

⑥ FIXED PIER 4'x92.5'  
EL=12.5 MLW

LEGEND

- HTL HIGH TIDE LINE
- MHW MEAN HIGH WATER
- MLW MEAN LOW WATER
- AL ASSESSORS LINE
- ALE ASSESSORS LINE EXTENSION
- FND FOUND

AREA OF PILES BELOW  
HTL = 24\*.785= 21.2 SF

PLAN OF PROPOSED RESIDENTIAL PIER  
AND BOATLIFT  
KENNETH GUARINO  
50 FORT AVE  
AP 1, LOT 109  
CRANSTON, RI 02905  
BY: WARREN HALL, CIVIL ENGINEER  
JULY 22, 2021 SHEET 2 OF 5

WARREN HALL  
REGISTERED CIVIL ENGINEER

RECEIVED  
SEP 15 2021





Scale 1" = 30'

HTL & MHW  
ALONG SEAWALL  
REFERENCE CRMC  
M2021-06-024

**PILE DRIVING NOTE:**

"soft start" is required to allow animals an opportunity to leave the project vicinity before sound pressure levels increase. In addition to using a soft start at the beginning of the work day for pile driving, one must also be used at any time following cessation of pile driving for a period of 30 minutes or longer. For impact pile driving, pile driving will be implemented with initial test strikes by the hammer at 40% energy, followed by a one minute wait period, then two subsequent strikes at 40% energy, followed by a one minute wait period, before initiating continuous impact driving.

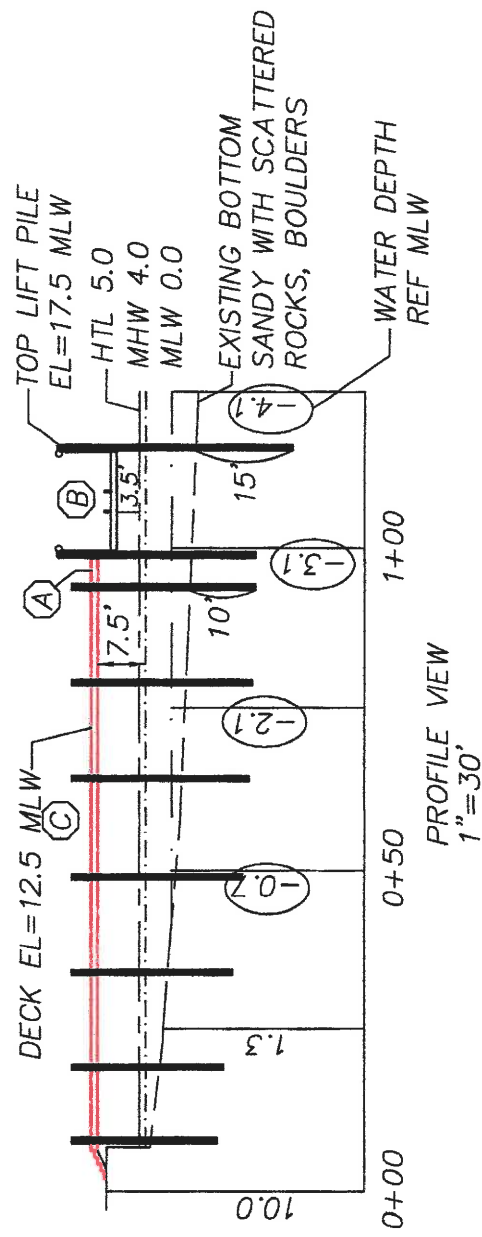
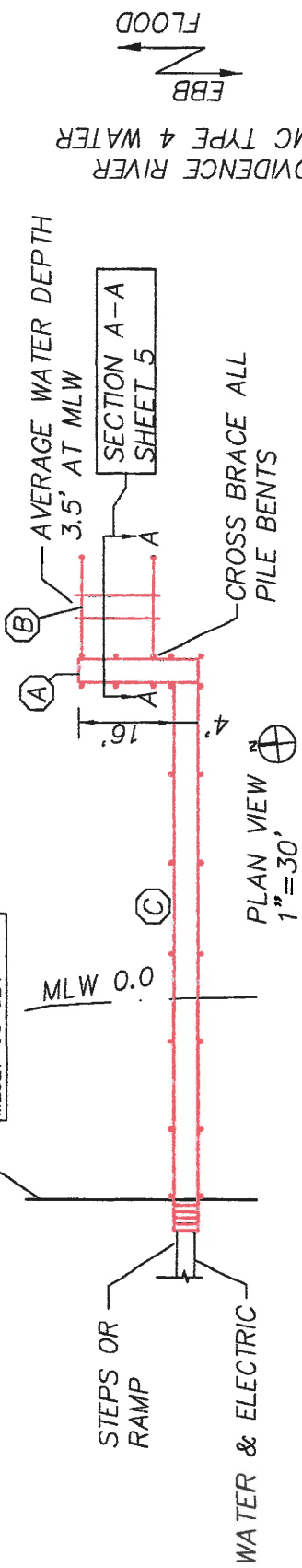

- (A) 4'x20' FIXED ACCESS PIER ELEV=12.5 MLW
- (B) 4 MOTOR, 25,000 POUND BOATLIFT
- (C) FIXED PIER 4'x92.5' EL=12.5 MLW

SET STOP BLOCKS TO PREVENT GUNWALE OF VESSEL FROM BEING ABOVE FIXED DECK EL=12.5

PLAN OF PROPOSED RESIDENTIAL PIER AND BOATLIFT  
KENNETH GUARINO  
50 FORT AVE  
AP 1, LOT 109  
CRANSTON, RI 02905  
BY: WARREN HALL, CIVIL ENGINEER  
JULY 22, 2021 SHEET 3 OF 5

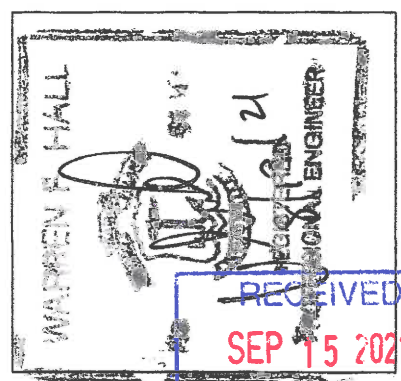

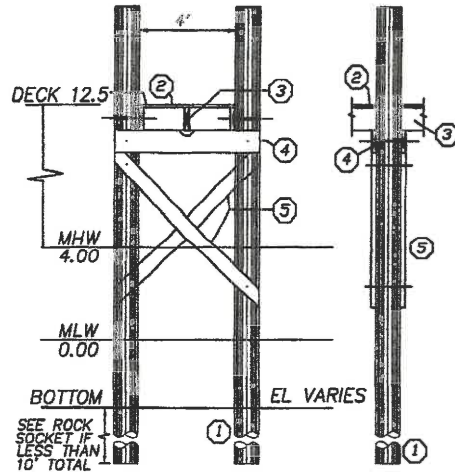

TYPICAL SECTION 1/8"=1'-0"

KEY SYMBOLS:

- ① 10" TIP CCA TREATED WOOD PILES  
TREAT TO 2.5 PCF (1.0 ALLOWED WITH  
OWNER CONSENT) GREENHEART AT FLOAT
- ② 2x6 DECKING ACQ TREATED TO .6 PCF  
FASTEN TO STRINGERS WITH 3 @ 3-1/2"  
NO. 10 316 STAINLESS STEEL SCREWS
- ③ 3x12 STRINGER, ACQ TREATED THRU BOLT AT PILE  
FASTEN MIDDLE STRINGER WITH SIMPSON  
H-1 HURRICANE ANCHOR
- ④ 2-3x12 CAP BEAM, ACQ TREATED TO  
.6 PCF
- ⑤ 3x10 CROSS BRACE, ACQ TREATED TO  
2.5 PCF

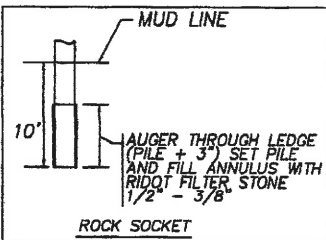
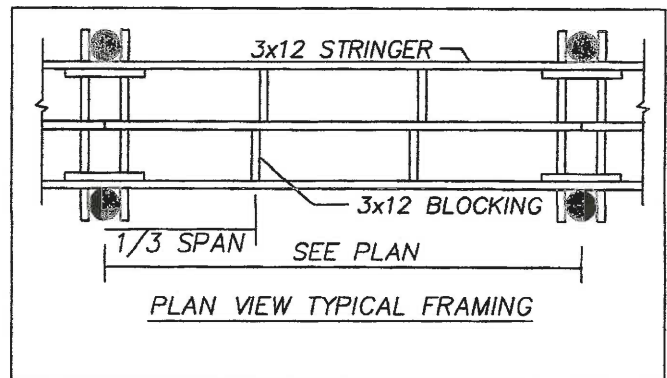

GENERAL NOTES:

- 1) ALL BOLTS, CONNECTORS, WASHERS, NAILS, ECT  
SHALL BE HOT DIPPED GALVANIZED
- 2) CONTRACTOR SHALL ADHERE TO ALL OSHA RULES  
AND REGULATIONS THROUGHOUT ALL PHASES OF  
CONSTRUCTION
- 3) CONTRACTOR SHALL BE AWARE THAT THE STRATA  
INTO WHICH THESE PILES ARE TO BE DRIVEN  
MAY REQUIRE DRILLING TO ENSURE A MINIMUM  
10' PENETRATION BELOW EXISTING GRADE

PLAN OF PROPOSED RESIDENTIAL PIER  
AND BOATLIFT  
KENNETH GUARINO  
50 FORT AVE  
AP 1, LOT 109  
CRANSTON, RI 02905  
BY: WARREN HALL, CIVIL ENGINEER  
JULY 22, 2021 SHEET 4 OF 5

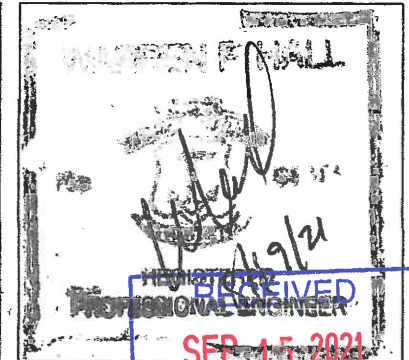

COASTAL RESOURCES  
MANAGEMENT COUNCIL

GENERAL NOTES:

- 1) ALL METAL FASTENERS SHALL BE HOT DIPPED GALVANIZED.
- 2) ALL CONNECTIONS THRU PILES SHALL BE 1" DIAMETER BOLT
- 3) ALL TIMBER SHALL BE ACQ TREATED.
- 4) ALL PILES SHALL BE CCA TREATED TO 2.5 PCF.

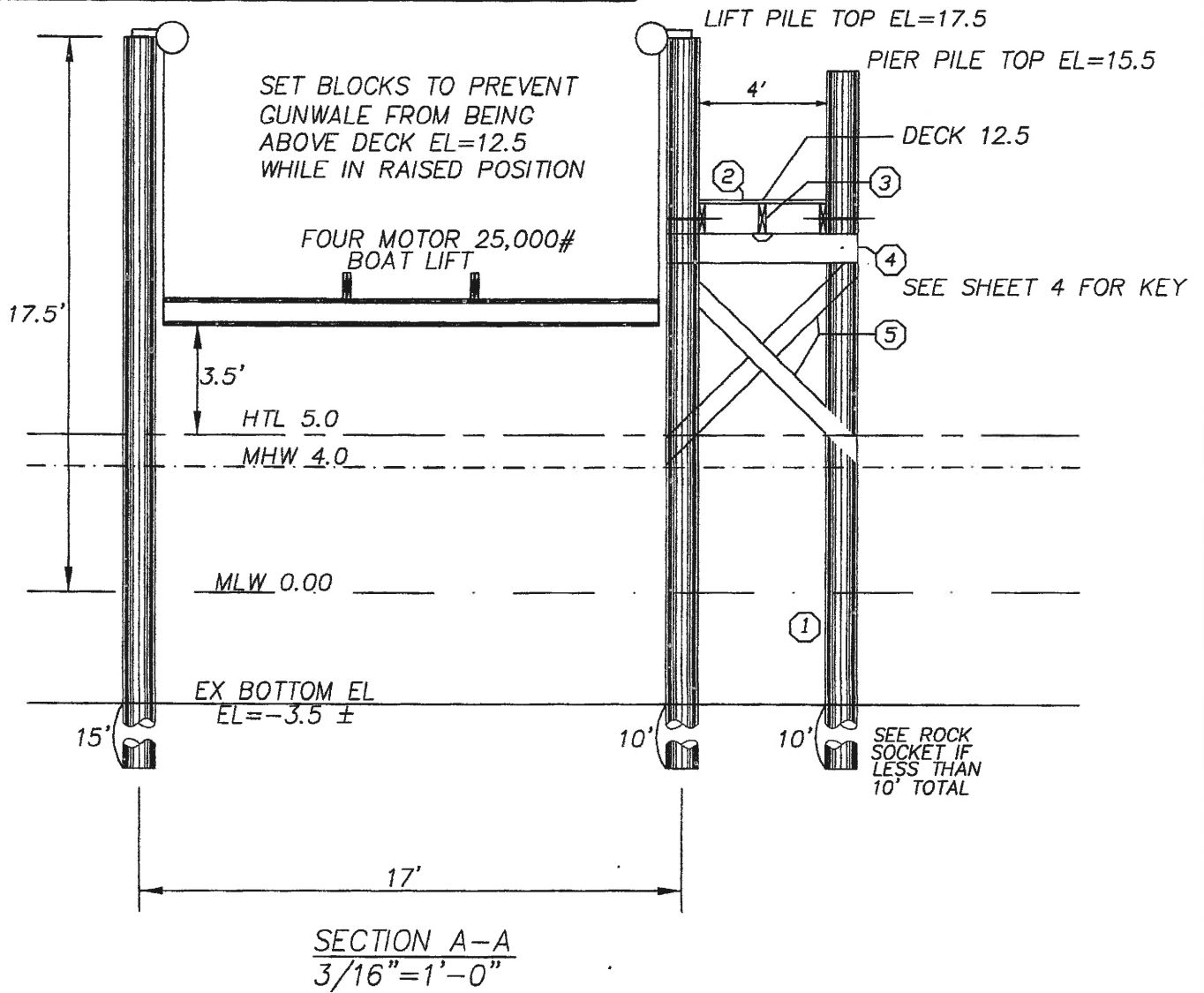

PLAN OF PROPOSED RESIDENTIAL PIER  
AND BOATLIFT  
KENNETH GUARINO  
50 FORT AVE  
AP 1, LOT 109  
CRANSTON, RI 02905  
BY: WARREN HALL, CIVIL ENGINEER  
JULY 22, 2021 SHEET 5 OF 5

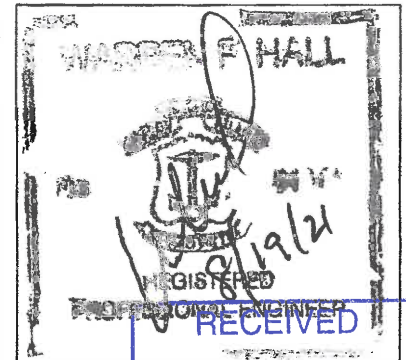

SEP 15 2021

COASTAL RESOURCES  
MANAGEMENT COUNCIL