

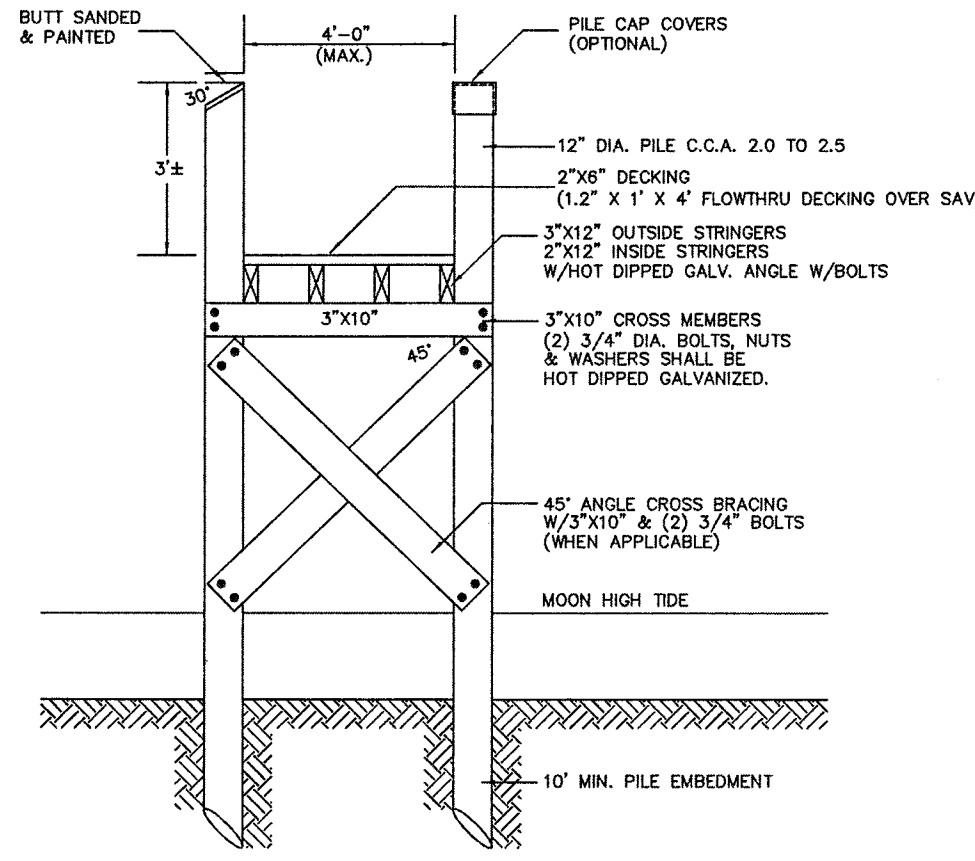

LOCATION MAP  
NOT TO SCALE

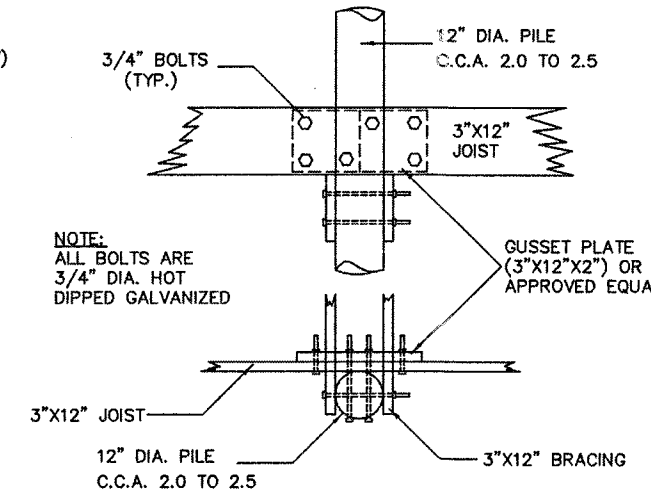

DECK CROSS SECTION  
NOT TO SCALE



DETAIL "A"  
NOT TO SCALE

CONSTRUCTION NOTES

1. ALL CONSTRUCTION TO BE DONE WITH HOT DIPPED GALVANIZED CONNECTORS.
2. BOLTED CONSTRUCTION TO BE 5/8" DIA. BOLTS AND FLAT WASHERS THROUGH-OUT EXCEPT DECKING MAY BE NAILED WITH HOT DIPPED GALVANIZED NAILS.
3. ALL LUMBER TO BE TREATED WITH NON-LEACHING WOOD PRESERVATIVES.
4. NO CREOSOTE SHALL BE APPLIED TO ANY PORTION OF THE STRUCTURE.

PROPERTY OWNER:

WILLIAM J. GILBANE, JR.  
91 LIGHTHOUSE DRIVE  
JUPITER, FL 33469

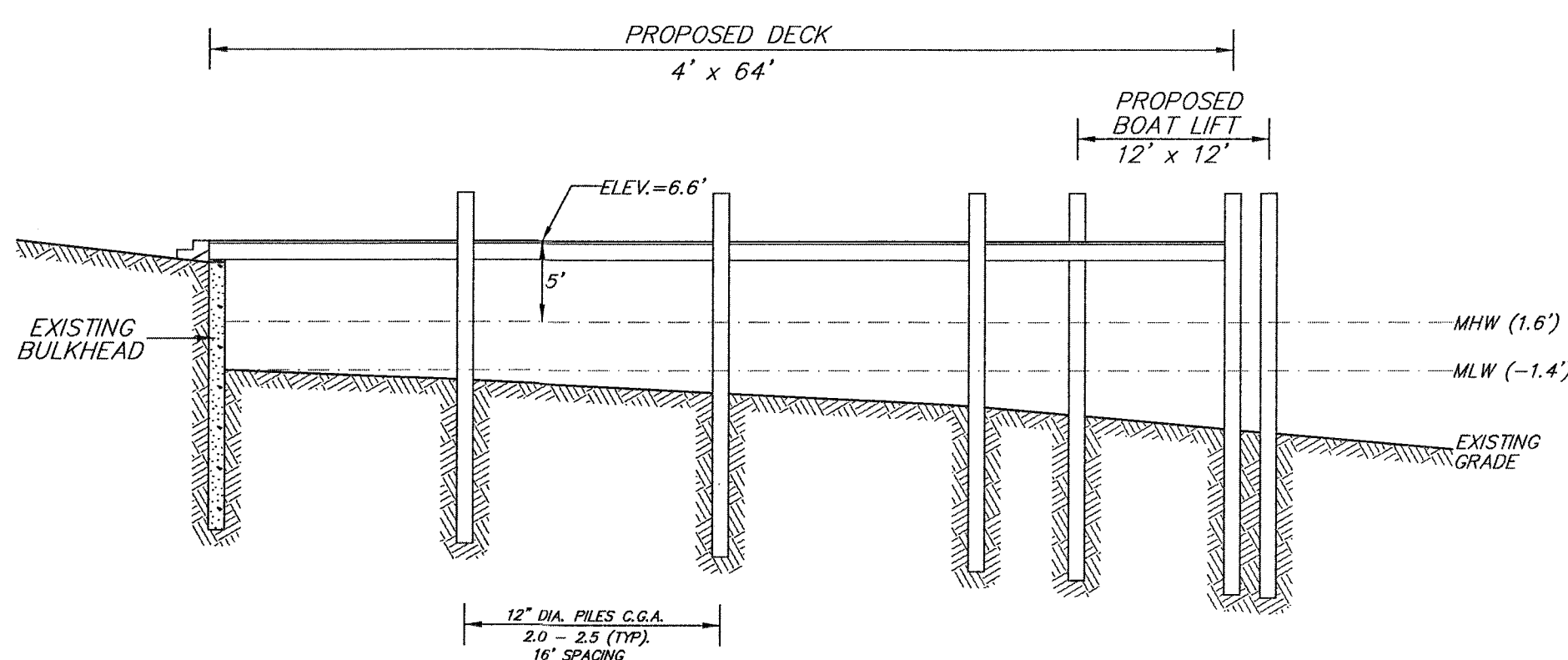

DOCK PROFILE  
SCALE: 1"=10'

POINT JUDITH POND



NOTE:

THIS PLAN DEPICTS PENDING CRMC FILE #A2021-09-093

BOAT LIFT SHALL ADHERE TO STANDARDS SET FORTH UNDER SECTION 1.3.1(P) AND 1.3.1(R) OF 650-RICR-20-00-1 (THE CRMC RED BOOK), BOAT LIFT CAPACITY CAN BE NO GREATER THAN 1,200 LB AND 12 FT IN LENGTH

CERTIFICATION:

THIS SURVEY HAS BEEN CONDUCTED AND THE PLAN HAS BEEN PREPARED PURSUANT TO 435-RICR-00-00-1.9 OF THE RULES AND REGULATIONS ADOPTED BY THE THE RHODE ISLAND STATE BOARD OF REGISTRATION FOR PROFESSIONAL LAND SURVEYORS ON NOV. 25, 2015, AS FOLLOWS:

TYPE OF BOUNDARY SURVEY: MEASUREMENT SPECIFICATION DIMENSIONAL CONFORMANCE SURVEY

STATEMENT OF PURPOSE: THE PURPOSE FOR THE CONDUCT OF THE SURVEY AND FOR THE PREPARATION OF THE PLAN IS AS FOLLOWS: TO DEPICT THE OFFSETS FROM THE PROPOSED DOCK TO THE PROPERTY LINE EXTENSIONS OF LOT 64-2 ASSESSOR'S PLAT I-J.

BY: *Richard L. Couchon* 6/15/22  
RICHARD L. COUCHON, RIPLS #1820  
CERTIFICATE OF AUTHORIZATION #763

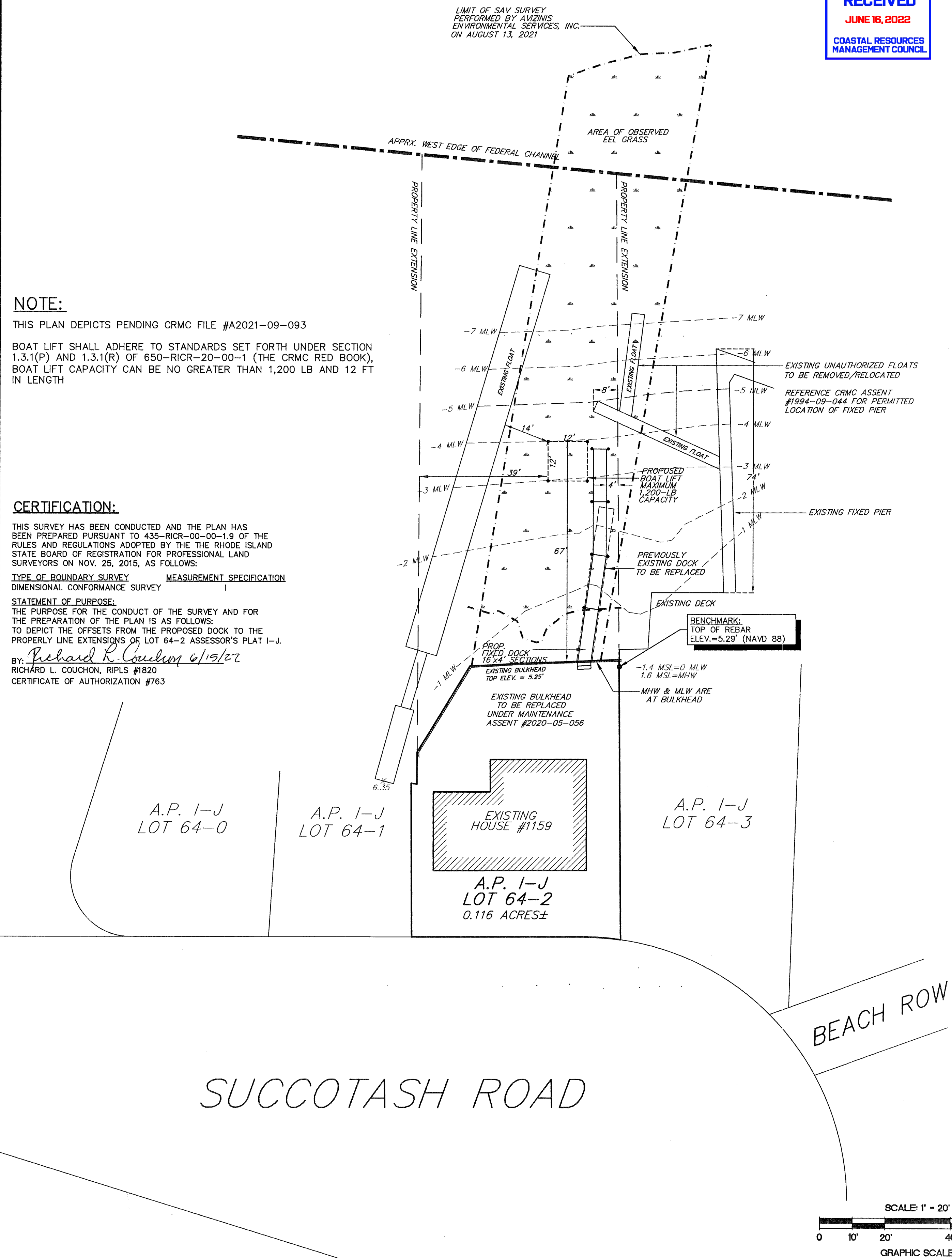

DOCK PLAN  
PREPARED FOR  
**WILLIAM GILBANE**  
ASSESSOR'S PLAT I-J LOT 64-2  
SITUATED IN THE TOWN OF  
NARRAGANSETT, RHODE ISLAND

NO.	REVISION	DATE
1.	CRMC COMMENTS	12/06/21
2.	CRMC COMMENTS	04/04/22
3.	CRMC COMMENTS	04/29/22
4.	CRMC COMMENTS	06/15/22

MARK L. DOWDELL  
No. 11706  
REGISTERED PROFESSIONAL ENGINEER CIVIL

RICHARD L. COUCHON  
No. 1820  
REGISTERED PROFESSIONAL LAND SURVEYOR

**DE DOWDELL ENGINEERING**  
DOWDELL ENGINEERING ASSOCIATES, LLC  
CIVIL & ENVIRONMENTAL ENGINEERS  
SURVEYORS & LAND PLANNERS  
P.O. BOX 6884 • 3648 OLD POST ROAD  
CHARLESTOWN, RHODE ISLAND 02813  
WEB: dwdelleng.com EMAIL: mark@dwdelleng.com

JOB NO. 3525	DRAWN BY: R.L.C.
DWG. NO. 3525-DCK	CHECKED: M.L.D.
SCALE: AS NOTED	APPROVED: W.D.D.
SHEET: 1	DATE: SEPT. 24, 2021
1 OF 1 SHEETS	

