

## Amy Silva

---

**From:** Amy Silva <asilva@crmc.ri.gov>  
**Sent:** Wednesday, February 22, 2023 9:06 AM  
**To:** Rich Lucia  
**Subject:** FW: Natural Heritage Area

Natural heritage emails for the file/agenda.

Amy Silva  
Supervising Environmental Scientist, CRMC  
(401)-783-3370p / (401)-783-2069f  
<http://www.crmc.ri.gov>

**From:** David Gregg [mailto:dgregg@rinhs.org]  
**Sent:** Thursday, May 19, 2022 4:02 PM  
**To:** Amy Silva <asilva@crmc.ri.gov>  
**Subject:** Re: Natural Heritage Area

I exchanged emails with Charles Clarkson, who directed the bird atlas and who is now the director of research at Audubon Society of RI, and he said you should consider upland sandpiper to be gone. Also, he said the only records they have for least tern breeding are all on the south coast. Grasshopper sparrow is not documented breeding at Quonset during the most recent Bird Atlas, but it was found to be breeding in the general vicinity and it is likely it is breeding at Quonset. He also said horned lark (state concern) is known to breed at only two sites, one of which is Quonset and that meadowlark (unlisted but still of conservation interest) is known to breed at only three sites in the state, one of which is at Quonset.

David

David W. Gregg, Ph.D., Exec. Dir.  
Rhode Island Natural History Survey  
14 East Farm Rd.  
P.O. Box 1858, Kingston, RI 02881  
401-874-5800  
[dgregg@rinhs.org](mailto:dgregg@rinhs.org) / [www.rinhs.org](http://www.rinhs.org)  
[www.youtube.com/user/rinaturalhistory](http://www.youtube.com/user/rinaturalhistory)

On Thu, May 19, 2022 at 1:01 PM Amy Silva <[asilva@crmc.ri.gov](mailto:asilva@crmc.ri.gov)> wrote:

Thanks!

=Amy



Amy Silva

Supervising Environmental Scientist, CRMC

(401)-783-3370p /(401)-783-2069f

<http://www.crmc.ri.gov>

**From:** David Gregg [mailto:[dgregg@rinhs.org](mailto:dgregg@rinhs.org)]

**Sent:** Thursday, May 19, 2022 12:29 PM

**To:** Amy Silva <[asilva@crm.ri.gov](mailto:asilva@crm.ri.gov)>

**Subject:** Re: Natural Heritage Area

Amy,

The heritage area you're looking at is associated with three different grassland or gravel nesting birds: grasshopper sparrow (state threatened), upland sandpiper (state endangered), and least tern (state threatened). The last observation date in our database for all three is pretty old, 1985 for the first two and 1996 for the last. Endangered and threatened species should be considered significant if there is current data. There are probably updated data available for them through the RI Bird Atlas project and I'll reach out to them and get back to you.

Yours,

David

David W. Gregg, Ph.D., Exec. Dir.  
Rhode Island Natural History Survey  
14 East Farm Rd.  
P.O. Box 1858, Kingston, RI 02881  
401-874-5800  
[dgregg@rinhs.org](mailto:dgregg@rinhs.org) / [www.rinhs.org](http://www.rinhs.org)

[www.youtube.com/user/rinaturalhistory](http://www.youtube.com/user/rinaturalhistory)

On Mon, May 16, 2022 at 7:55 AM David Gregg <[dgregg@rinhs.org](mailto:dgregg@rinhs.org)> wrote:

Oh, oops. I'll look it up and get back to you.

David



David W. Gregg, Ph.D., Exec. Dir.  
Rhode Island Natural History Survey  
14 East Farm Rd.  
P.O. Box 1858, Kingston, RI 02881  
401-874-5800  
[dgregg@rinhs.org](mailto:dgregg@rinhs.org) / [www.rinhs.org](http://www.rinhs.org)

[www.youtube.com/user/rinaturalhistory](https://www.youtube.com/user/rinaturalhistory)

On Mon, May 16, 2022 at 7:51 AM Amy Silva <[asilva@crmc.ri.gov](mailto:asilva@crmc.ri.gov)> wrote:

David-

I did reach out to Paul, who suggested I reach out to you for the specific species.

-Amy

Amy Silva

Supervising Environmental Scientist, CRMC

(401)-783-3370p / (401)-783-2069f

<http://www.crmc.ri.gov>

**From:** David Gregg [mailto:[dgregg@rinhs.org](mailto:dgregg@rinhs.org)]

**Sent:** Friday, May 13, 2022 6:06 PM

**To:** Amy Silva <[asilva@crmc.ri.gov](mailto:asilva@crmc.ri.gov)>

**Subject:** Re: Natural Heritage Area

Amy,

Sorry for the delayed response, this email slipped off the bottom of my inbox and got forgotten.



Thanks for reaching out to the Rhode Island Natural History Survey about information on rare and endangered species. The Natural History Survey, in a partnership that includes URI, RIDEM, and The Nature Conservancy, maintains a database of known occurrences of species listed as rare by the state of Rhode Island. Information on federally listed species is available through the US Fish & Wildlife Service.

From its database, the Natural History Survey fulfills data requests for non-profit conservation, educational, and research purposes. RI Department of Environmental Management handles data requests for regulatory, permitting, and commercial purposes using the exact same database. In your case, being from CRMC, you should contact Paul Jordan, [paul.jordan@dem.ri.gov](mailto:paul.jordan@dem.ri.gov) or 222-2776 x4315.

I hope this helps. Please let me know if you have any questions.

Yours,

David

David W. Gregg, Ph.D., Exec. Dir.  
Rhode Island Natural History Survey  
14 East Farm Rd.  
P.O. Box 1858, Kingston, RI 02881  
401-874-5800  
[dgregg@rinhs.org](mailto:dgregg@rinhs.org) / [www.rinhs.org](http://www.rinhs.org)

[www.youtube.com/user/rinaturalhistory](http://www.youtube.com/user/rinaturalhistory)

On Wed, May 4, 2022 at 10:07 AM Amy Silva <[asilva@crmc.ri.gov](mailto:asilva@crmc.ri.gov)> wrote:

Hi-

I'm looking to get some additional information regarding the Natural Heritage Area identified for Quonset:

Can you tell me if there is a specific species or habitat associated with this polygon?







Amy Silva

Supervising Environmental Scientist, CRMC

(401)-783-3370p / (401)-783-2069f



<http://www.crmc.ri.gov>





COASTAL RESOURCES MANAGEMENT COUNCIL

Rhode Island Coastal Resources Management Council

**Inter-Office Memorandum**

Date: September 3, 2009  
To: Staff  
From: Jeff Willis, Deputy Director  
cc: Grover J. Fugate, Executive Director  
Subject: Coastal Buffer Zones - Section 150.E.4 Guidance

Under Section 150.E.4, when staff has worked with an applicant to negotiate a buffer using Table 2a as guidance for the activity presented in an application, and the negotiation results in a buffer satisfactory to staff and the applicant, then the agreed-upon buffer becomes the standard buffer for that application. No variance needs to be addressed, since essentially the standard for that application has been met. Should the Council want more/less of a buffer, then that issue relative to the application in question will need to be taken up at a subsequent hearing.

However, under Section 150.E.4, when staff and an applicant cannot in good faith negotiate a buffer when using Table 2a as guidance, and staff has recommended in their professional opinion a reasonable buffer for that application, then the staff-recommended buffer essentially becomes the standard for that application and a situation now exists for the applicant to seek a variance to the standard buffer for that application.

Consequently, under Section 150.E.4, because staff's recommended buffer becomes the standard for applicable applications, any disagreement (ie: differing buffer width) on the part of the applicant regarding the staff buffer recommendation for that application becomes variant to the standard and therefore needs to be addressed in writing following the requirements of Section 120 Variances.

EMEMO Staff - Section 150.E.4 Guidance.docx

QDC conceded 150' BUFFER ZONE APPLIES  
IN PRE-APPLICATION DISCUSSIONS.

D. Reis



## Dave Reis

---

**From:** Spinard, Edward <espinard@quonset.com>  
**Sent:** Thursday, February 04, 2021 2:42 PM  
**To:** Dave Reis (dreis@crmc.ri.gov)  
**Cc:** Gina Capalbo  
**Subject:** Conceptual Site Plan

Dave

Sometime in the pass, we met to discuss a proposed port storage area adjacent to Narragansett Bay. We reviewed the plan and had a discussion about coastal buffers. We have advanced the plan and would like to review it with you, prior to our official submission. We can either meet you at your offices; you can come to QDC; or we can do zoom. Richard was the engineer that we also met with. Please tell me your meeting preference and when you might be available

Thanks

ted



Virus-free. [www.avg.com](http://www.avg.com)





## Dave Reis

---

**From:** Dave Reis <dreis@crmc.ri.gov>  
**Sent:** Tuesday, February 16, 2021 11:45 AM  
**To:** 'mailto:paul.jordan@dem.ri.gov'  
**Subject:** FW: Rare species information  
**Attachments:** Drawings for New Laydown Area

Hello Paul,

I had lost track of who to contact regarding rare species habitat after Chris retired. Could you please let me know what rare species information you may have for the area shown on the attached email? This area is shown as a Natural Heritage Area and I have been aware of grassland bird issues here in the past. The attach proposal will impact some of the maintained airport runway approach grassland surrounding the north end of the Quonset State Airport.

Thank you,  
Dave

David S. Reis  
Supervising Environmental Scientist  
Coastal Resources Management Council  
Oliver Stedman Government Center  
4808 Tower Hill Road  
Wakefield, RI 02879  
Phone: 401 783-3370  
Web: [www.crmc.ri.gov](http://www.crmc.ri.gov)

**From:** David Gregg  
**Sent:** Monday, February 15, 2021 11:06 AM  
**To:** Dave Reis <dreis@crmc.ri.gov>  
**Subject:** Re: Rare species information

Dave,

Thanks for reaching out to the Rhode Island Natural History Survey with regard to information on rare and endangered species in Rhode Island. The Natural History Survey, in a partnership that includes URI, RIDEM, and The Nature Conservancy, maintains a database of known occurrences of species listed as rare by the state of Rhode Island. Information on federally listed species is available through the US Fish & Wildlife Service.

From its database, the Natural History Survey fulfills data requests for non-profit conservation, educational, and research purposes. RI Department of Environmental Management handles data requests for regulatory, permitting, and commercial purposes using the exact same database. Contact Paul Jordan, [paul.jordan@dem.ri.gov](mailto:paul.jordan@dem.ri.gov) or 222-2776 x4315.

One other note relevant to this particular case, the data from the recently concluded RI Bird Atlas project has not been entered into the version of the database that we're currently using so data on the site in question will be old if it exists at all. I'll bring up the question with the Bird Atlas folks (that's Charles Clarkson and Peter Paton) and see if they can add anything about that particular site and I'll get back to you. In the meantime, CRMC should contact Paul Jordan to get whatever he has to offer.

I hope this helps. Please let me know if you have any questions.

Yours,  
David

David W. Gregg, Ph.D., Exec. Dir.  
Rhode Island Natural History Survey  
1 East Farm, Building 14  
P.O. Box 1858, Kingston, RI 02881  
401-874-5800  
[dgregg@rinhs.org](mailto:dgregg@rinhs.org) / [www.rinhs.org](http://www.rinhs.org)  
[www.youtube.com/user/rinaturalhistory](http://www.youtube.com/user/rinaturalhistory)

On Mon, Feb 15, 2021 at 10:43 AM Dave Reis <[dreis@crmc.ri.gov](mailto:dreis@crmc.ri.gov)> wrote:

Hello,

The CRMC is having preliminary discussions regarding port storage expansion onto the area of maintained airport runway approach grassland surrounding the north end of the Quonset State Airport. It is my understanding that a number of rare grassland birds have been documented in this area. I would like to direct the Quonset Development Corporation (QDC) to this information and also be able to consider this information at CRMC through the review of any future development proposal for this area. Could you please direct me to the appropriate consortium member or information source? Thank you.

Sincerely,

Dave Reis

David S. Reis  
Supervising Environmental Scientist  
Coastal Resources Management Council  
Oliver Stedman Government Center  
4808 Tower Hill Road  
Wakefield, RI 02879  
Phone: 401 783-3370  
Web: [www.crmc.ri.gov](http://www.crmc.ri.gov)

## Dave Reis

---

**From:** Jordan, Paul (DEM) <paul.jordan@dem.ri.gov>  
**Sent:** Tuesday, February 16, 2021 12:29 PM  
**To:** Dave Reis  
**Subject:** Re: [EXTERNAL] : FW: Rare species information

**Follow Up Flag:** Follow up  
**Flag Status:** Flagged

Hi Dave,

Least Tern, State Threatened, 1996 observation date  
Upland Sandpiper, State Endangered, 1985  
Grasshopper Sparrow, State Threatend, 1985 (same location as sandpiper)



**From:** Dave Reis <dreis@crmc.ri.gov>  
**Sent:** Tuesday, February 16, 2021 11:52 AM  
**To:** Jordan, Paul (DEM) <paul.jordan@dem.ri.gov>  
**Subject:** [EXTERNAL] : FW: Rare species information

Hello Paul,

I had lost track of who to contact regarding rare species habitat after Chris retired. Could you please let me know what rare species information you may have for the area shown on the attached email? This area is shown as a Natural Heritage Area and I have been aware of grassland bird issues here in the past. The attach proposal will impact some of the maintained airport runway approach grassland surrounding the north end of the Quonset State Airport.

Thank you,  
Dave

David S. Reis  
Supervising Environmental Scientist  
Coastal Resources Management Council  
Oliver Stedman Government Center  
4808 Tower Hill Road  
Wakefield, RI 02879  
Phone: 401 783-3370  
Web: [www.crmc.ri.gov](http://www.crmc.ri.gov)

**From:** David Gregg  
**Sent:** Monday, February 15, 2021 11:06 AM  
**To:** Dave Reis <[dreis@crmc.ri.gov](mailto:dreis@crmc.ri.gov)>  
**Subject:** Re: Rare species information

Dave,

Thanks for reaching out to the Rhode Island Natural History Survey with regard to information on rare and endangered species in Rhode Island. The Natural History Survey, in a partnership that includes URI, RIDEM, and The Nature Conservancy, maintains a database of known occurrences of species listed as rare by the state of Rhode Island. Information on federally listed species is available through the US Fish & Wildlife Service.

From its database, the Natural History Survey fulfills data requests for non-profit conservation, educational, and research purposes. RI Department of Environmental Management handles data requests for regulatory, permitting, and commercial purposes using the exact same database. Contact Paul Jordan, [paul.jordan@dem.ri.gov](mailto:paul.jordan@dem.ri.gov) or 222-2776 x4315.

One other note relevant to this particular case, the data from the recently concluded RI Bird Atlas project has not been entered into the version of the database that we're currently using so data on the site in question will be old if it exists at all. I'll bring up the question with the Bird Atlas folks (that's Charles Clarkson and Peter Paton) and see if they can add anything about that particular site and I'll get back to you. In the meantime, CRMC should contact Paul Jordan to get whatever he has to offer.

I hope this helps. Please let me know if you have any questions.

Yours,  
David

David W. Gregg, Ph.D., Exec. Dir.  
Rhode Island Natural History Survey  
1 East Farm, Building 14  
P.O. Box 1858, Kingston, RI 02881

401-874-5800

[dgregg@rinhs.org](mailto:dgregg@rinhs.org) / [www.rinhs.org](http://www.rinhs.org) [rinhs.org]

[www.youtube.com/user/rinaturalhistory](http://www.youtube.com/user/rinaturalhistory) [youtube.com]

On Mon, Feb 15, 2021 at 10:43 AM Dave Reis <[dreis@crmc.ri.gov](mailto:dreis@crmc.ri.gov)> wrote:

Hello,

The CRMC is having preliminary discussions regarding port storage expansion onto the area of maintained airport runway approach grassland surrounding the north end of the Quonset State Airport. It is my understanding that a number of rare grassland birds have been documented in this area. I would like to direct the Quonset Development Corporation (QDC) to this information and also be able to consider this information at CRMC through the review of any future development proposal for this area. Could you please direct me to the appropriate consortium member or information source? Thank you.

Sincerely,  
Dave Reis

David S. Reis  
Supervising Environmental Scientist  
Coastal Resources Management Council  
Oliver Stedman Government Center  
4808 Tower Hill Road  
Wakefield, RI 02879  
Phone: 401 783-3370  
Web: [www.crmc.ri.gov](http://www.crmc.ri.gov)



Virus-free. [www.avg.com](http://www.avg.com) [avg.com]

[avg.com]

## Dave Reis

---

**From:** Horbert, Chuck (DEM) <chuck.horbert@dem.ri.gov>  
**Sent:** Monday, March 29, 2021 1:27 PM  
**To:** Dave Reis  
**Subject:** RE: [EXTERNAL] : RE: Quonset Laydown Expansion

OK great. Thanks, Dave!

**Chuck Horbert, Deputy Administrator**  
Groundwater & Freshwater Wetlands Protection  
RIDEM Office of Water Resources  
(401) 222-6820, ext. 77402

**[New! Water Quality Certification and Stormwater Construction Permit Online Search Tool](#)**  
Submit Notices for [Start of Construction](#) and [Termination](#) via email: [DEM.STWConstruction@dem.ri.gov](mailto:DEM.STWConstruction@dem.ri.gov)  
Visit our updated webpage: [dem.ri.gov/stormwaterconstruction](http://dem.ri.gov/stormwaterconstruction)

**[ONLINE PERMIT SEARCH TOOLS](#)**: View Permit Status, Historical Information and download available documents at [dem.ri.gov/waterpermits](http://dem.ri.gov/waterpermits)

**From:** Dave Reis <dreis@crmc.ri.gov>  
**Sent:** Monday, March 29, 2021 1:03 PM  
**To:** Horbert, Chuck (DEM) <chuck.horbert@dem.ri.gov>  
**Subject:** RE: [EXTERNAL] : RE: Quonset Laydown Expansion

Hello Chuck,

I accepted this application today. CRMC will be doing both a coastal program and freshwater wetlands review (with SESC and stormwater).

Dave

David S. Reis  
Supervising Environmental Scientist  
Coastal Resources Management Council  
Oliver Stedman Government Center  
4808 Tower Hill Road  
Wakefield, RI 02879  
Phone: 401 783-3370  
Web: [www.crmc.ri.gov](http://www.crmc.ri.gov)

**From:** Horbert, Chuck (DEM)  
**Sent:** Friday, March 26, 2021 8:25 AM  
**To:** Dave Reis <dreis@crmc.ri.gov>  
**Subject:** Re: [EXTERNAL] : RE: Quonset Laydown Expansion

*Yeah, I saw that. One can't always talk sense into applicants.*

**Dave Reis**

---

**From:** Dave Reis <dreis@crmc.ri.gov>  
**Sent:** Monday, March 29, 2021 11:31 AM  
**To:** 'Dave Reis'  
**Subject:** FW: Drawings for New Laydown Area - CRMC File No. 2021-03-090  
**Attachments:** FW: Drawings for New Laydown Area

Copy for File.

David S. Reis  
Supervising Environmental Scientist  
Coastal Resources Management Council  
Oliver Stedman Government Center  
4808 Tower Hill Road  
Wakefield, RI 02879  
Phone: 401 783-3370  
Web: [www.crmc.ri.gov](http://www.crmc.ri.gov)

**From:** Dave Reis  
**Sent:** Monday, March 29, 2021 11:02 AM  
**To:** Jeff Willis <jwillis@crmc.ri.gov>; Jim Boyd <jboyd@crmc.ri.gov>  
**Cc:** 'rlucia' <rlucia@crmc.ri.gov>  
**Subject:** FW: Drawings for New Laydown Area - CRMC File No. 2021-03-090

Hello Jeff and Jim,

The QDC has submitted a project to pave 21.9 acres of land to provide additional port laydown area. The project affects approximately 30 acres overall where a significant portion of the affected area is now grassland type habitat. A significant portion of the affected area (maybe 50%) appears to be maintained as grassland by the Quonset State Airport. According to State Natural Heritage Maps, two rare grassland species and one rare shoreline species exist in the area. They are:

Least Tern, State Threatened  
Upland Sandpiper, State Endangered  
Grasshopper Sparrow, State Threatened

I am primarily concerned about the grassland species (Grasshopper Sparrow - state threatened and Upland Sandpiper – state endangered) that could be affected by the loss for grassland habitat. There are also other uncommon grassland birds nesting in airport grassland area as described in the ecoRI article noted below (see link). I provided the EcoRI article and the Quonset State Airport Masterplan update which also mentioned the State threatened birds to the QDC during preliminary discussions about this project and notified them of the grassland species concern.

If least terns are still nesting on this shoreline area, the proposed shoreline berms could also be of concern during construction and for potentially creating habitat for predators.



I also notified the QDC that the berms proposed in the buffer zone are of concern and they would require a variance. The berms will be constructed with approximately 10,000 cubic yards of "excess onsite material" and landscaped with native plants. The QDC has submitted a variance request which I do not believe meets the criteria for the granting of a variance.

The Project appears to require a Category B review since it involves filling, removing and grading activities involving more than 10,000 cubic yards of material since 9,973 yards of just excess material will be generated to be placed in berms. The project also affects more than 2 acres (although this criteria is rarely applied).

From Section 1.3.1(B):

Filling, removing, or grading activities shall be reviewed at the Category B level when:

- (1) The filling or removing involves more than ten thousand (10,000) cubic yards of material;
- (2) The affected area is greater than two acres; or

In Summary, I believe the project requires a Category "B" review based on:

- a buffer variance (125 +/- variance to 150' standard)
- greater than 10,000 cubic yards of filling, removing and grading
- greater than 2 acres of disturbance
- Wildlife (Category "B" criteria 5 – Impact on the Diversity and Abundance of Plant and Animal species – in this case State threatened and endangered species)

The project should also be put out to public notice. (The EcoRI article is also of concern should this project be undertaken without a public notice.)

Based on the public notice and review of this project extending after my retirement -- I cannot review this project. I have logged in the application to Ross who needs to work with a biologist. I could provide a memo to the file on the grassland birds concern if desired.

(Please note that the airport corporation has provided a letter dated March 19, 2021 indicating the QDC project will decrease potential hazards of bird strikes but it makes claims inconsistent with grassland bird habitat and species. For instance, it claims to mowing is done to decrease visitation by wildlife when mowing is what is creating the habitat for grassland birds. Further, grassland birds are small and larger birds such as gulls, geese, large hawks, owls and turkey vultures are noted as the birds of concern for aircraft collisions in the master plan. Grassland birds are not common prey for most of these species and grassland birds occur at very low abundance thereby not being a prime attractant for certain hawks.)

On another matter, please also note that the berm landscaping plan was drawn for "Vineyard Wind" however, there is no mention of Vineyard Wind in other application materials. However, Vineyard Wind was mentioned as the primary benefactor in pre-application meetings. Should this portion of the Vineyard Wind project be subject to review under the Red Book?

Sincerely,  
Dave

David S. Reis  
Supervising Environmental Scientist  
Coastal Resources Management Council  
Oliver Stedman Government Center  
4808 Tower Hill Road  
Wakefield, RI 02879  
Phone: 401 783-3370  
Web: [www.crmc.ri.gov](http://www.crmc.ri.gov)

**From:** Dave Reis  
**Sent:** Tuesday, February 16, 2021 12:45 PM  
**To:** 'Gina Capalbo' <[gcapalbo@guonset.com](mailto:gcapalbo@guonset.com)>  
**Cc:** 'Spinard, Edward' <[espinard@guonset.com](mailto:espinard@guonset.com)>; Dan Goulet <[dgoulet@crmc.ri.gov](mailto:dgoulet@crmc.ri.gov)>; Jeff Willis <[jwillis@crmc.ri.gov](mailto:jwillis@crmc.ri.gov)>  
**Subject:** RE: Drawings for New Laydown Area

Hello Gina,

I have received a reply email from Paul Jordan at RIDEM which is attached. I have also copied the links to some other collateral data sources as well. Due to the presence of rare birds, this will be an issue of concern in my biologist's report/review and I will recommend that the project go to public notice.

Sincerely,  
Dave

<https://www.pvdairport.com/documents/corporate/oqu-masterplan/oqu-ampu-report-chapters.pdf>

<https://www.ecori.org/natural-resources/2016/9/17/rhode-island-airports-last-refuge-for-some-grassland-birds>

David S. Reis  
Supervising Environmental Scientist  
Coastal Resources Management Council  
Oliver Stedman Government Center

4808 Tower Hill Road  
Wakefield, RI 02879  
Phone: 401 783-3370  
Web: [www.crmc.ri.gov](http://www.crmc.ri.gov)

**From:** Gina Capalbo  
**Sent:** Tuesday, February 16, 2021 11:32 AM  
**To:** Dave Reis <[dreis@crmc.ri.gov](mailto:dreis@crmc.ri.gov)>  
**Cc:** Spinard, Edward <[espinard@quonset.com](mailto:espinard@quonset.com)>  
**Subject:** Drawings for New Laydown Area

Dave,

Attached please find two pdf files. They show the work area with existing conditions and one with proposed pavement area and grading/stormwater areas.

Thanks,  
Gina



---

**Gina Capalbo**  
*Senior Staff Engineer*  
**Quonset Development Corporation**  
95 Cripe Street, North Kingstown, RI  
02852  
401.295.0044 x207 | 401.268.9885 fax  
email [gcapalbo@quonset.com](mailto:gcapalbo@quonset.com) |  
web [www.quonset.com](http://www.quonset.com)

*This e-mail message may contain confidential information belonging to the sender. If you are not the intended recipient, the disclosure, dissemination, distribution, copying, or use of the information contained in this e-mail message or any attachment is strictly prohibited. If you are not the intended recipient please notify the Quonset Development Corporation at (401) 295-0044, and purge this e-mail from your computer system immediately.*



Virus-free. [www.avg.com](http://www.avg.com)

**Dave Reis**

---

**From:** Dave Reis <dreis@crmc.ri.gov>  
**Sent:** Monday, March 29, 2021 9:13 AM  
**To:** 'Gina Capalbo'  
**Cc:** 'Spinard, Edward'; Dan Goulet; Jeff Willis  
**Subject:** RE: Drawings for New Laydown Area - CRMC File No. 2021-03-090

Hello Gina,

I am logging this application into the permitting database. The application form states the project is a 16.7 acre gravel laydown area while the plans show a mix of striped paving and gravel laydown area and the stormwater management report states the project is a 21.9 acre paved area.

Please provide clarification and reference the file number above. If necessary, please provide revised plans and supporting documents.

Sincerely,  
Dave

David S. Reis  
Supervising Environmental Scientist  
Coastal Resources Management Council  
Oliver Stedman Government Center  
4808 Tower Hill Road  
Wakefield, RI 02879  
Phone: 401 783-3370  
Web: [www.crmc.ri.gov](http://www.crmc.ri.gov)

**From:** Dave Reis  
**Sent:** Tuesday, February 16, 2021 12:45 PM  
**To:** 'Gina Capalbo' <gcapalbo@quonset.com>  
**Cc:** 'Spinard, Edward' <espinard@quonset.com>; Dan Goulet <dgoulet@crmc.ri.gov>; Jeff Willis <jwillis@crmc.ri.gov>  
**Subject:** RE: Drawings for New Laydown Area

Hello Gina,

I have received a reply email from Paul Jordan at RIDEM which is attached. I have also copied the links to some other collateral data sources as well. Due to the presence of rare birds, this will be an issue of concern in my biologist's report/review and I will recommend that the project go to public notice.

Sincerely,  
Dave

<https://www.pvdairport.com/documents/corporate/oqu-masterplan/oqu-ampu-report-chapters.pdf>

<https://www.ecori.org/natural-resources/2016/9/17/rhode-island-airports-last-refuge-for-some-grassland-birds>

David S. Reis  
Supervising Environmental Scientist  
Coastal Resources Management Council  
Oliver Stedman Government Center  
4808 Tower Hill Road  
Wakefield, RI 02879  
Phone: 401 783-3370  
Web: [www.crmc.ri.gov](http://www.crmc.ri.gov)

**From:** Gina Capalbo  
**Sent:** Tuesday, February 16, 2021 11:32 AM  
**To:** Dave Reis <[dreis@crmc.ri.gov](mailto:dreis@crmc.ri.gov)>  
**Cc:** Spinard, Edward <[espinard@quonset.com](mailto:espinard@quonset.com)>  
**Subject:** Drawings for New Laydown Area

Dave,

Attached please find two pdf files. They show the work area with existing conditions and one with proposed pavement area and grading/stormwater areas.

Thanks,  
Gina



**Gina Capalbo**  
*Senior Staff Engineer*  
**Quonset Development Corporation**  
95 Cripe Street, North Kingstown, RI  
02852  
401.295.0044 x207 | 401.268.9885 fax  
email [gcapalbo@quonset.com](mailto:gcapalbo@quonset.com) |  
web [www.quonset.com](http://www.quonset.com)

*This e-mail message may contain confidential information belonging to the sender. If you are not the intended recipient, the disclosure, dissemination, distribution, copying, or use of the information contained in this e-mail message or any attachment is strictly prohibited. If you are not the intended recipient please notify the Quonset Development Corporation at (401) 295-0044 and purge this e-mail from your computer system immediately.*



Virus-free. [www.avg.com](http://www.avg.com)



**STATE OF RHODE ISLAND AND PROVIDENCE PLANTATIONS  
COASTAL RESOURCES MANAGEMENT COUNCIL  
BIOLOGICAL SIGN-OFF FOR  
FRESHWATER WETLANDS APPLICATION**

**TO:** Grover J. Fugate  
**DEPT:** CRMC, Executive Director  
**FROM:** David S. Reis  
**DEPT:** CRMC BIOLOGY SECTION  
**SUBJ:** The following application: ( ) Category B, (XX) Category A, ( ) Maintenance

**PAGE:** 1 of 2  
**DATE:** 12/13/10

**CRMC File Number:** 2010-09-093    **Name:** Quonset Development Corporation  
**Location:** Maritime Way, Quonset Business Park  
**Water Type/Name:** Type 6, Industrial Waterfronts and Commercial Navigation Channels, Narragansett Bay  
**Coastal Feature:** Tributary freshwater wetland (swamp with stream) separated from a restored coastal wetland by a bridge culvert. Additional information regarding the wetland resources are contained in CRMC File No. 2007-06-075.

**Project Description:** Commercial development of Parcel 27 within the Quonset Business Park. Parcel 27 is located on Maritime Way, a new roadway approved by CRMC Assent B2007-06-075. The project consists of the construction of a 203,758 sq. ft. commercial building and associated parking and infrastructure. Stormwater management will be provided through a series of BMPs including 4 rain gardens and an infiltration basin.

**REVIEW COMMENTS:**

This project proposes the commercial development of a lot serviced by a recently constructed roadway approved by CRMC Assent B2007-06-075. The lot development proposed appears to be consistent with the roadway assent and with CRMC's Rules and Regulations Governing the Protection and Management of Freshwater Wetlands in the Vicinity of the Coast. The project further proposes stormwater management practices which are consistent with the Rhode Island Stormwater Design and Installation Standards Manual, final draft July 2010.

**RECOMMENDATION:**

The above described project appears represent an insignificant alteration to a Freshwater Wetland. There are no biological objections provided the stipulations recommended by CRMC Staff are adhered to:

Signed: David S. Reis Supervising Environmental Scientist

**RECOMMENDED STIPULATIONS:**

1. The fifty foot perimeter wetland shall constitute an undisturbed buffer zone for the purposes of this CRMC permit. This buffer zone shall be retained in a permanently undisturbed natural condition. No alterations are allowed without a prior written CRMC authorization.
2. Except as stipulated herein, the applicant shall at all times comply with the specifications contained in the submitted "Soil Erosion & Sediment Control and Stormwater Management Report, for the Quonset Development Corporation, Parcel 27....", by DiPrete Engineering, dated October 2010. Specifically, the specifications contained in Sections 6 (Sequence of Land Disturbing Activities), Section 7 (Stormwater Pollution Prevention Plan) and Section 8 (Erosion and Sedimentation Control Measures, Permanent Stabilization and Maintenance) must be adhered to. A copy of these approved specifications must be made available to any and all future occupants of the site and to all site maintenance and grounds keeping personnel. Any failure to provide these approved specifications to the occupants/owners of the subject parcel and/or other appropriate personnel shall constitute a violation of this CRMC Assent. Please note: Permanent Buffer Zone markers must be installed prior to any work.

Signed: David S. Re... Supervising Environmental Scientist



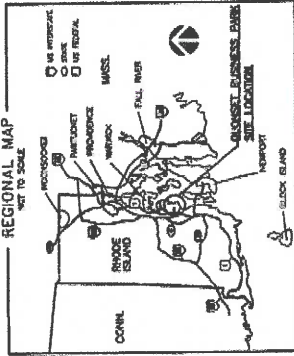

**Parcel 27**  
**North Kingstown AP 192,**  
**Portions of Lots 2 & 5**  
**CRMC Assent Submission**  
**RIDEM RIPDES Submission**  
**RIDEM Water Quality Submission**  
**QUONSET BUSINESS PARK**  
**North Kingstown, Rhode Island**

August, 2010

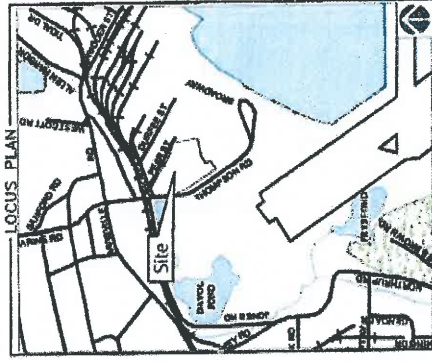

**INDEX OF DRAWINGS**

SHEET NO.	DESCRIPTION
1	COVER
2	EXISTING CONDITIONS 1
3	EXISTING CONDITIONS 2
4	SITE PLAN
5	GRADING & UTILITY PLAN 1
6	GRADING & UTILITY PLAN 2
7	DETAILS - 1
8	DETAILS - 2
9	DETAILS - 3
10	DETAILS - 4
11	DETAILS - 5
L-SERIES	LANDSCAPE PLANS FOR DRAINAGE FEATURES (TO BE SUBMITTED UNDER SEPARATE COVER)



Technical Support Services  
 95 Crick Street  
 North Kingstown, RI 02852  
 Tel: (401) 295-0044  
 Fax: (401) 268-9685

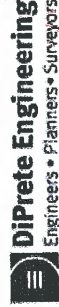

DiPrete Engineering  
 Engineers • Planners • Surveyors  
 2 Stafford Court Cranston, RI 02914-1600  
 www.DiPrete-Eng.com

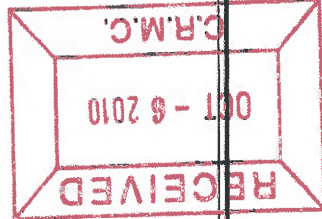



**Technical Support Services**  
46 Edge Street  
Warwick, RI 02886  
Tel: (401) 208-8249  
Fax: (401) 208-2850

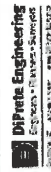

**DiPrato Engineering**  
Engineers & Surveyors  
3000 E. Main Street  
Warwick, RI 02886



PROJECT NO.	1704-01-0200
PROJECT NAME	EXISTING CONDITIONS - 1
DATE	APPROX 10/18/10
PROJECT TITLE	EXISTING CONDITIONS - 1
PROJECT LOCATION	GOC Parcel 27 AP 192 Portions of Lots 2 & 5 Thompson Road North Kingstown, RI
DRAWN BY	BAVA
CHECKED BY	CALC
PROJECT NO.	1704-01-0200
PROJECT NAME	EXISTING CONDITIONS - 1
DATE	APPROX 10/18/10
PROJECT TITLE	EXISTING CONDITIONS - 1
PROJECT LOCATION	GOC Parcel 27 AP 192 Portions of Lots 2 & 5 Thompson Road North Kingstown, RI

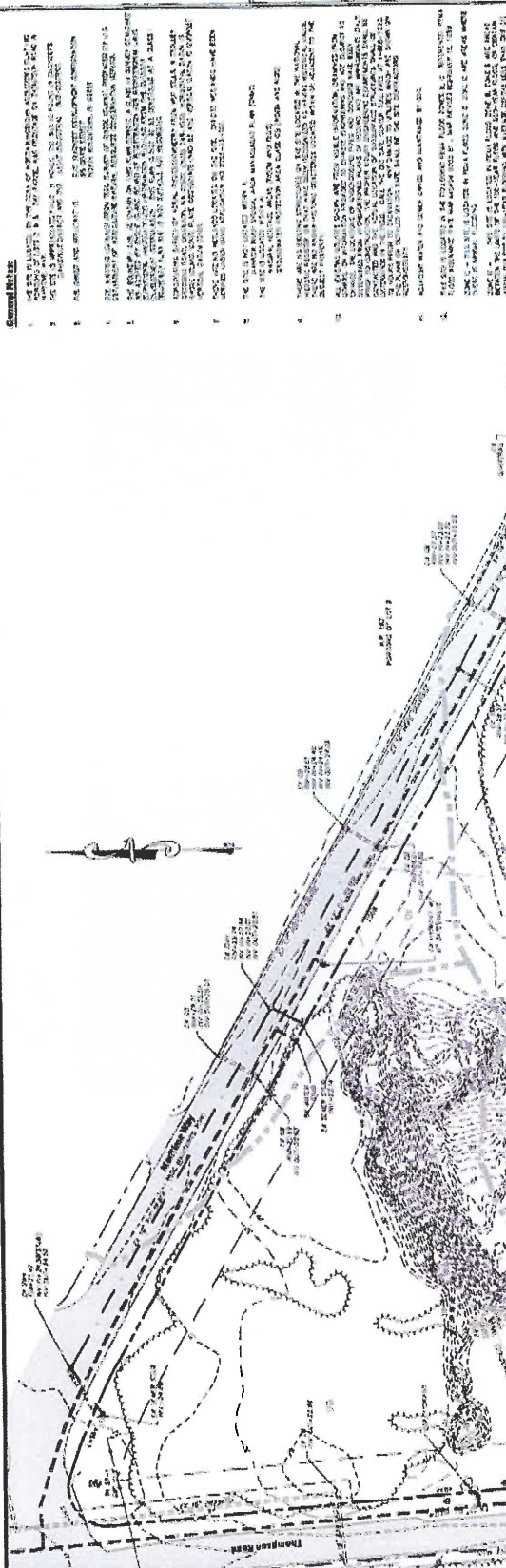

- ### General Notes
- 1. ALL DIMENSIONS ARE IN FEET AND DECIMAL FRACTIONS UNLESS OTHERWISE NOTED.
  - 2. THE INFORMATION ON THIS DRAWING IS BASED ON THE INFORMATION PROVIDED BY THE CLIENT AND THE SURVEY DATA ON FILE AT THE SURVEYOR'S OFFICE.
  - 3. THE CLIENT IS RESPONSIBLE FOR THE ACCURACY OF THE INFORMATION PROVIDED.
  - 4. THE SURVEYOR'S LIABILITY IS LIMITED TO THE PROFESSIONAL FEES RECEIVED BY THE SURVEYOR.
  - 5. THE SURVEYOR DOES NOT WARRANT THE ACCURACY OF THE INFORMATION PROVIDED.
  - 6. THE SURVEYOR'S LIABILITY IS LIMITED TO THE PROFESSIONAL FEES RECEIVED BY THE SURVEYOR.
  - 7. THE SURVEYOR DOES NOT WARRANT THE ACCURACY OF THE INFORMATION PROVIDED.
  - 8. THE SURVEYOR'S LIABILITY IS LIMITED TO THE PROFESSIONAL FEES RECEIVED BY THE SURVEYOR.
  - 9. THE SURVEYOR DOES NOT WARRANT THE ACCURACY OF THE INFORMATION PROVIDED.
- ### Site Information
- PROJECT NO. 1704-01-0200  
PROJECT NAME: EXISTING CONDITIONS - 1  
DATE: APPROX 10/18/10  
PROJECT TITLE: EXISTING CONDITIONS - 1  
PROJECT LOCATION: GOC Parcel 27  
AP 192 Portions of Lots 2 & 5  
Thompson Road  
North Kingstown, RI
- | PROPERTY ID | PROPERTY NAME | PROPERTY ADDRESS | PROPERTY CITY/STATE/ZIP |
|-------------|---------------|------------------|-------------------------|
| 1           | PROPERTY 1    | 1000 MAIN STREET | WARWICK, RI 02886       |
| 2           | PROPERTY 2    | 1000 MAIN STREET | WARWICK, RI 02886       |
| 3           | PROPERTY 3    | 1000 MAIN STREET | WARWICK, RI 02886       |
- ### Legend
- | Symbol/Line Style       | Description            |
|-------------------------|------------------------|
| Dashed line             | PROPERTY LINE          |
| Solid line              | ADJACENT PROPERTY LINE |
| Dotted line             | EASEMENT               |
| Stippled area           | WOOD                   |
| Concentric dashed lines | GRAVEL DRIVE           |
| Solid line with dashes  | CONCRETE DRIVE         |
| Solid line              | ASPHALT DRIVE          |
| Solid line              | PAVED DRIVE            |
| Solid line              | GRAVEL DRIVE           |
| Solid line              | CONCRETE DRIVE         |
| Solid line              | ASPHALT DRIVE          |
| Solid line              | PAVED DRIVE            |
| Solid line              | GRAVEL DRIVE           |
| Solid line              | CONCRETE DRIVE         |
| Solid line              | ASPHALT DRIVE          |
| Solid line              | PAVED DRIVE            |

**RECEIVED**

**OCT - 6 2010**

**C.R.M.C.**



Technical Support Services  
 90 Cape Street  
 North Kingstown, RI 02881  
 Tel: (401) 285-2044  
 Fax: (401) 288-9445

**Diprete Engineering**  
 Engineers - Planners - Surveyors  
 1000 Main Street  
 North Kingstown, RI 02881



DATE	10/11/10
BY	W. J. GREGG
PROJECT NO.	174-01-07-06
PROJECT NAME	EXISTING CONDITIONS - 2
SCALE	AS SHOWN
DRAWN BY	E.A.E.
CHECKED BY	K.J.E.
DATE	10/11/10
PROJECT NO.	174-01-07-06
PROJECT NAME	EXISTING CONDITIONS - 2
SCALE	AS SHOWN
DRAWN BY	E.A.E.
CHECKED BY	K.J.E.
DATE	10/11/10

**Existing Conditions - 2**  
 GBC Parcel 27  
 AP 192 Portions of Lots 2 & 5  
 Thompson Road  
 North Kingstown, RI

Quonset Business Park,  
 SHEET NO. **3** DRAWING NO. **26329**  
 OF 11 SHEETS

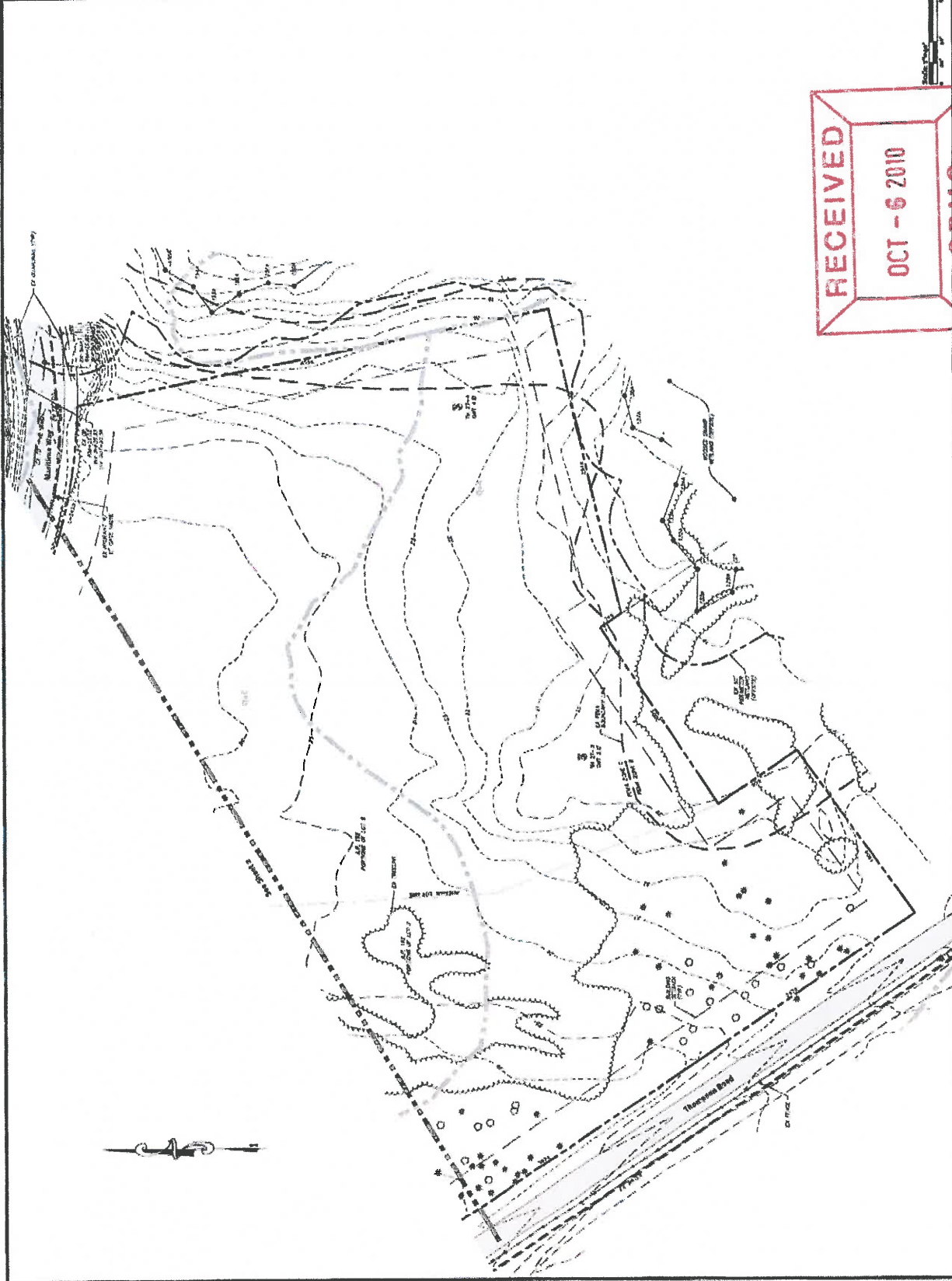

**RECEIVED**  
 OCT - 6 2010  
 C.F.M.C.







Technical Support Services  
 44 College Street  
 North Kingstown, RI 02881  
 Tel: (401) 289-7777  
 Fax: (401) 289-9395



DIPrate Engineering  
 1285 North Main Street  
 North Kingstown, RI 02881  
 Tel: (401) 289-7777



PROJECT NO.	1774-07-01
DATE	10/22/10
SCALE	AS SHOWN
OWNER	QDC Parcel 27
DESIGNER	DIPrate Engineering
CHECKED BY	W.H. KELLY
DATE CHECKED	10/22/10
PROJECT NO.	1774-07-01
DATE	10/22/10
SCALE	AS SHOWN
OWNER	QDC Parcel 27
DESIGNER	DIPrate Engineering
CHECKED BY	W.H. KELLY
DATE CHECKED	10/22/10

**Grading Utility Plan - 2**

QDC Parcel 27  
 AP 192 Portions of Lots 2 & 5  
 Thompson Road  
 North Kingstown, RI

Quonset Business Park,  
 44 College Street  
 North Kingstown, RI 02881  
 Tel: (401) 289-7777  
 Fax: (401) 289-9395

6  
 26329

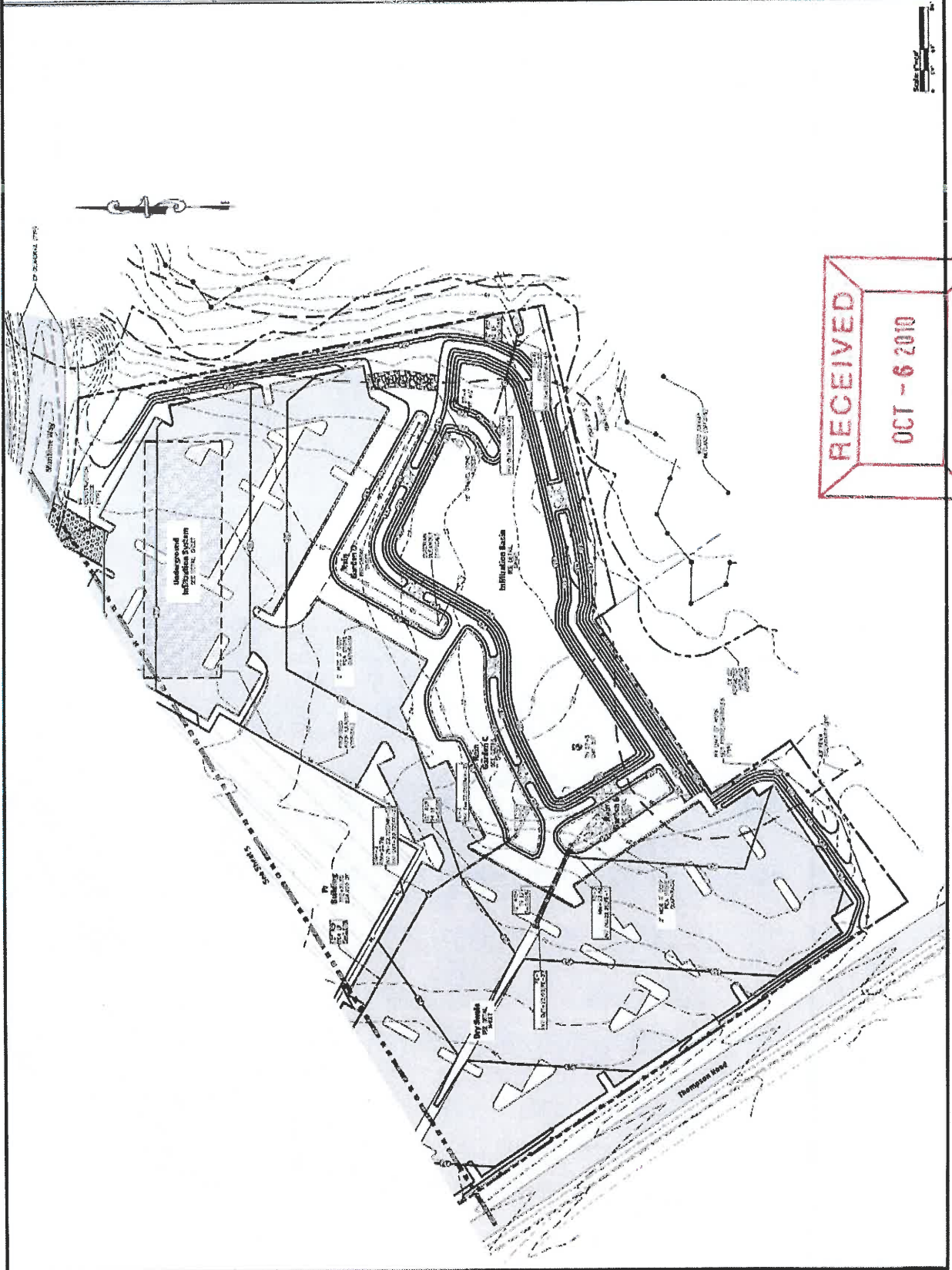

RECEIVED  
 OCT - 6 2010  
 C.R.M.C.

NO.	DESCRIPTION	DATE
1	DESIGN	10/27/09
2	REVISION	11/11/09
3	REVISION	11/11/09
4	REVISION	11/11/09
5	REVISION	11/11/09
6	REVISION	11/11/09
7	REVISION	11/11/09
8	REVISION	11/11/09
9	REVISION	11/11/09
10	REVISION	11/11/09
11	REVISION	11/11/09
12	REVISION	11/11/09
13	REVISION	11/11/09
14	REVISION	11/11/09
15	REVISION	11/11/09
16	REVISION	11/11/09
17	REVISION	11/11/09
18	REVISION	11/11/09
19	REVISION	11/11/09
20	REVISION	11/11/09
21	REVISION	11/11/09
22	REVISION	11/11/09
23	REVISION	11/11/09
24	REVISION	11/11/09
25	REVISION	11/11/09
26	REVISION	11/11/09
27	REVISION	11/11/09
28	REVISION	11/11/09
29	REVISION	11/11/09
30	REVISION	11/11/09

NO.	DESCRIPTION	DATE
1	DESIGN	10/27/09
2	REVISION	11/11/09
3	REVISION	11/11/09
4	REVISION	11/11/09
5	REVISION	11/11/09
6	REVISION	11/11/09
7	REVISION	11/11/09
8	REVISION	11/11/09
9	REVISION	11/11/09
10	REVISION	11/11/09
11	REVISION	11/11/09
12	REVISION	11/11/09
13	REVISION	11/11/09
14	REVISION	11/11/09
15	REVISION	11/11/09
16	REVISION	11/11/09
17	REVISION	11/11/09
18	REVISION	11/11/09
19	REVISION	11/11/09
20	REVISION	11/11/09
21	REVISION	11/11/09
22	REVISION	11/11/09
23	REVISION	11/11/09
24	REVISION	11/11/09
25	REVISION	11/11/09
26	REVISION	11/11/09
27	REVISION	11/11/09
28	REVISION	11/11/09
29	REVISION	11/11/09
30	REVISION	11/11/09

NO.	DESCRIPTION	DATE
1	DESIGN	10/27/09
2	REVISION	11/11/09
3	REVISION	11/11/09
4	REVISION	11/11/09
5	REVISION	11/11/09
6	REVISION	11/11/09
7	REVISION	11/11/09
8	REVISION	11/11/09
9	REVISION	11/11/09
10	REVISION	11/11/09
11	REVISION	11/11/09
12	REVISION	11/11/09
13	REVISION	11/11/09
14	REVISION	11/11/09
15	REVISION	11/11/09
16	REVISION	11/11/09
17	REVISION	11/11/09
18	REVISION	11/11/09
19	REVISION	11/11/09
20	REVISION	11/11/09
21	REVISION	11/11/09
22	REVISION	11/11/09
23	REVISION	11/11/09
24	REVISION	11/11/09
25	REVISION	11/11/09
26	REVISION	11/11/09
27	REVISION	11/11/09
28	REVISION	11/11/09
29	REVISION	11/11/09
30	REVISION	11/11/09

NO.	DESCRIPTION	DATE
1	DESIGN	10/27/09
2	REVISION	11/11/09
3	REVISION	11/11/09
4	REVISION	11/11/09
5	REVISION	11/11/09
6	REVISION	11/11/09
7	REVISION	11/11/09
8	REVISION	11/11/09
9	REVISION	11/11/09
10	REVISION	11/11/09
11	REVISION	11/11/09
12	REVISION	11/11/09
13	REVISION	11/11/09
14	REVISION	11/11/09
15	REVISION	11/11/09
16	REVISION	11/11/09
17	REVISION	11/11/09
18	REVISION	11/11/09
19	REVISION	11/11/09
20	REVISION	11/11/09
21	REVISION	11/11/09
22	REVISION	11/11/09
23	REVISION	11/11/09
24	REVISION	11/11/09
25	REVISION	11/11/09
26	REVISION	11/11/09
27	REVISION	11/11/09
28	REVISION	11/11/09
29	REVISION	11/11/09
30	REVISION	11/11/09

NO.	DESCRIPTION	DATE
1	DESIGN	10/27/09
2	REVISION	11/11/09
3	REVISION	11/11/09
4	REVISION	11/11/09
5	REVISION	11/11/09
6	REVISION	11/11/09
7	REVISION	11/11/09
8	REVISION	11/11/09
9	REVISION	11/11/09
10	REVISION	11/11/09
11	REVISION	11/11/09
12	REVISION	11/11/09
13	REVISION	11/11/09
14	REVISION	11/11/09
15	REVISION	11/11/09
16	REVISION	11/11/09
17	REVISION	11/11/09
18	REVISION	11/11/09
19	REVISION	11/11/09
20	REVISION	11/11/09
21	REVISION	11/11/09
22	REVISION	11/11/09
23	REVISION	11/11/09
24	REVISION	11/11/09
25	REVISION	11/11/09
26	REVISION	11/11/09
27	REVISION	11/11/09
28	REVISION	11/11/09
29	REVISION	11/11/09
30	REVISION	11/11/09

**QUONSET**  
CORPORATION

Technical Support Services  
1000 Main Street  
North Kingstown, RI 02881  
Tel: (401) 345-5444  
Fax: (401) 345-5445

**DiPrete Engineering**  
Engineers • Architects • Scientists

1000 Main Street  
North Kingstown, RI 02881  
Tel: (401) 345-5444  
Fax: (401) 345-5445

**SCALE & SEAL**

NO. 002  
REGISTERED PROFESSIONAL ENGINEER

DESIGN BY: S.A.R.  
CHECKED BY: S.A.R.  
SCALE AS SHOWN  
PROJECT NO. 1004-007  
DATE: 10/27/09  
APPROVED:

**Details - 1**  
CDC Parcel 27  
AP 192 Portions of Lots 2 & 3  
Thompson Road  
North Kingstown, RI

**Quonset Business Park,**  
Shelton, RI

DRIVING NO. 26329

**RECEIVED**

OCT - 6 2010



Technical Support Services  
49 Brock Street  
North Kingstown, RI 02881  
PH: (401) 548-9885



Diprete Engineering  
Engineers & Planners  
1000 Main Street  
North Kingstown, RI 02881



NO. OF SHEETS	1
TOTAL SHEETS	1
DATE	11/11/09
PROJECT NO.	17-04-00-02-010
PROJECT NAME	APPROVED
DESIGNED BY	SAK
CHECKED BY	SAK
DATE	11/11/09
SCALE	AS SHOWN
DATE	11/11/09
PROJECT NO.	17-04-00-02-010
PROJECT NAME	APPROVED

Details - 2

GDC Parcel 27  
AP 192 Portions of Lots 2 & 5  
Thompson Road  
North Kingstown, RI

Quonset Business Park,  
SHEET NO. 8  
26329 -

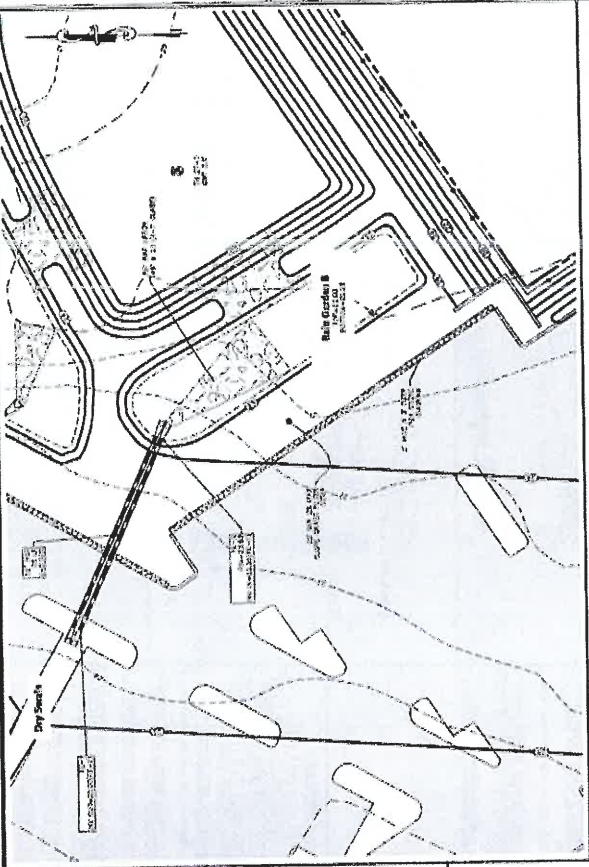

Rain Garden B PLAN

NO. OF SHEETS	1
TOTAL SHEETS	1
DATE	11/11/09
PROJECT NO.	17-04-00-02-010
PROJECT NAME	APPROVED

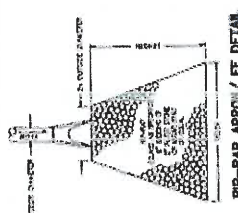

RIP-RAP APPROX. / ELEV. DETAIL

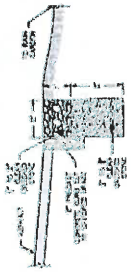

**GENERAL NOTES:**

1. ALL CONSTRUCTION SHALL BE IN ACCORDANCE WITH THE LATEST EDITIONS OF THE RI DEPARTMENT OF TRANSPORTATION AND CONSTRUCTION (DOT) SPECIFICATIONS AND THE RI DEPARTMENT OF ENVIRONMENTAL MANAGEMENT (DEM) REGULATIONS.
2. THE SWALE SHALL BE CONSTRUCTED TO A MINIMUM DEPTH OF 18" BELOW FINISHED GRADE.
3. THE SWALE SHALL BE CONSTRUCTED TO A MINIMUM WIDTH OF 36" AT THE TOP.
4. THE SWALE SHALL BE CONSTRUCTED TO A MINIMUM SLOPE OF 2%.
5. THE SWALE SHALL BE CONSTRUCTED TO A MINIMUM LENGTH OF 10'.
6. THE SWALE SHALL BE CONSTRUCTED TO A MINIMUM SPACING OF 10'.
7. THE SWALE SHALL BE CONSTRUCTED TO A MINIMUM SPACING OF 10'.
8. THE SWALE SHALL BE CONSTRUCTED TO A MINIMUM SPACING OF 10'.
9. THE SWALE SHALL BE CONSTRUCTED TO A MINIMUM SPACING OF 10'.
10. THE SWALE SHALL BE CONSTRUCTED TO A MINIMUM SPACING OF 10'.

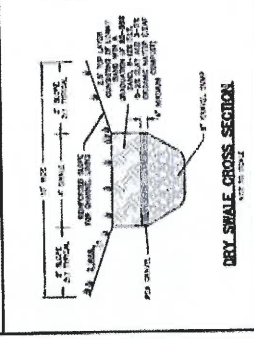

DRY SWALE CROSS SECTION

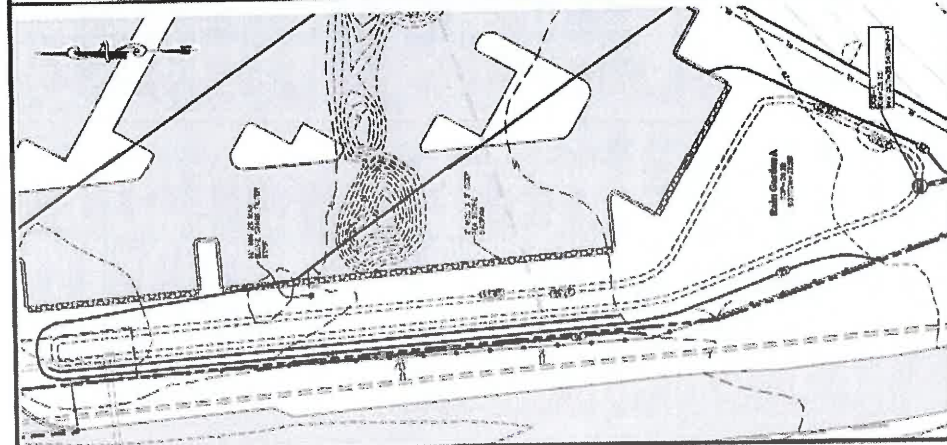

Rain Garden A PLAN

NO. OF SHEETS	1
TOTAL SHEETS	1
DATE	11/11/09
PROJECT NO.	17-04-00-02-010
PROJECT NAME	APPROVED

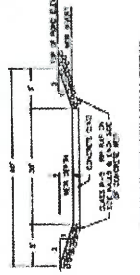

EMERGENCY SPILLWAY DETAIL

RECEIVED  
OCT - 6 2010  
CRMC





Technical Support Services  
 1000 Main Street  
 North Kingstown, RI 02882  
 Tel: (401) 285-0044  
 Fax: (401) 285-1883

**DiPrate Engineering**  
 Engineers - Planners - Surveyors  
 2000 Main Street  
 North Kingstown, RI 02882



NO.	REVISION	DATE
3	2010.05.20	2010.05.20
2	2010.05.19	2010.05.19
1	2010.05.19	2010.05.19

DESIGN BY: DALE ENGLISH, P.E.  
 CHECKED BY: DALE ENGLISH, P.E.  
 SCALE: AS SHOWN  
 PROJECT NO.: 1004-00  
 CONTRACT NO.: 2010-01  
 FILE NAME: 1004-01-07049  
 APPROVED: 22.05. HANCOCK JUNIOR

**Details - 3**  
 CDC Parcel 27  
 AP 192 Portions of Lots 2 & 5  
 Thompson Road  
 North Kingstown, RI  
 Quonset Business Park,  
 26329  
 SHEET NO. 9 OF 11 SHEETS

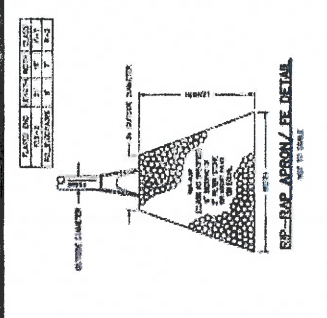
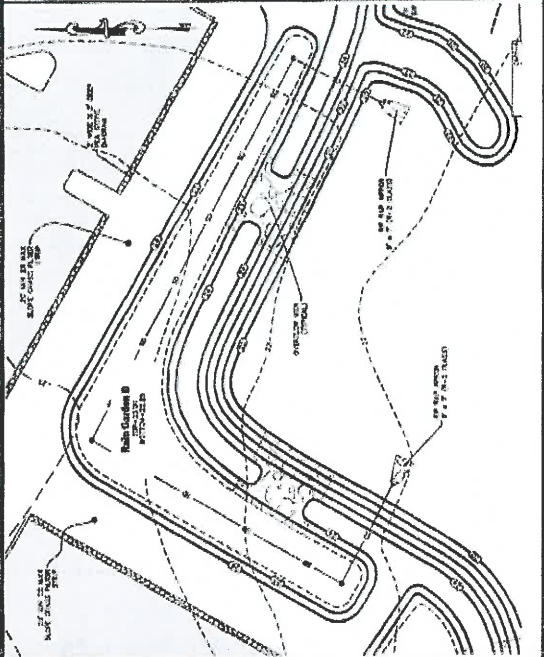

DESCRIPTION	DEPTH (IN)	PERCENT
TOP 2\"/>		

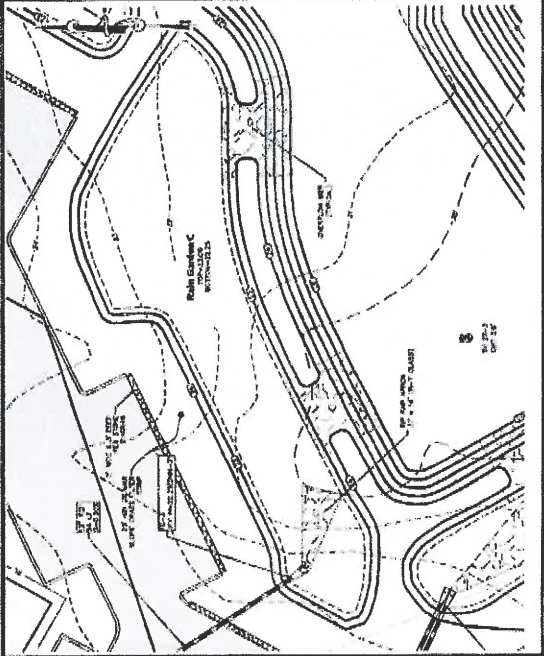
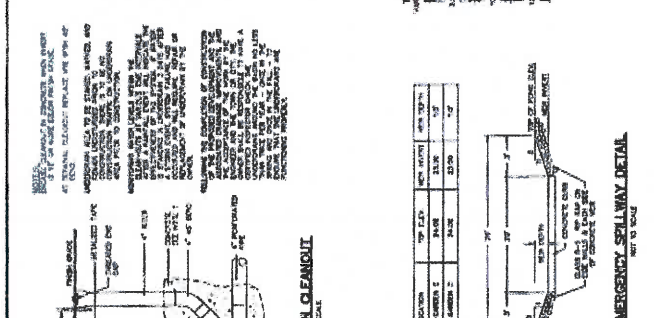
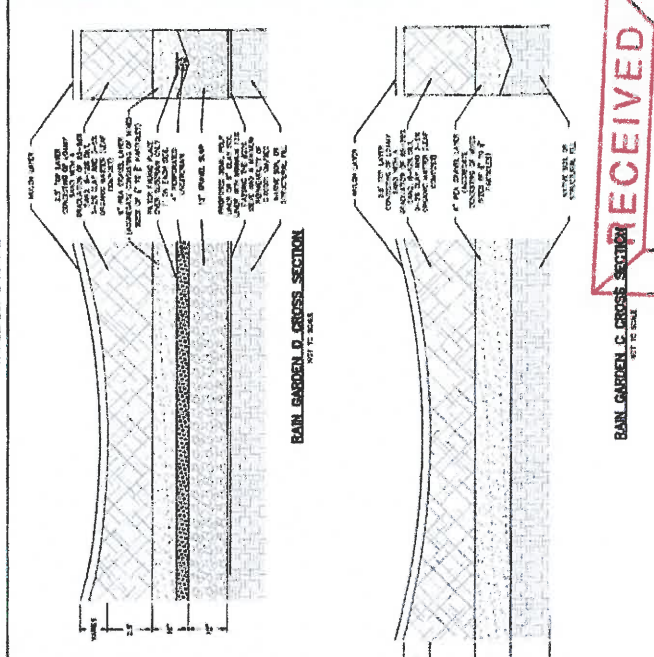

DESCRIPTION	DEPTH (IN)	PERCENT
TOP 2\"/>		

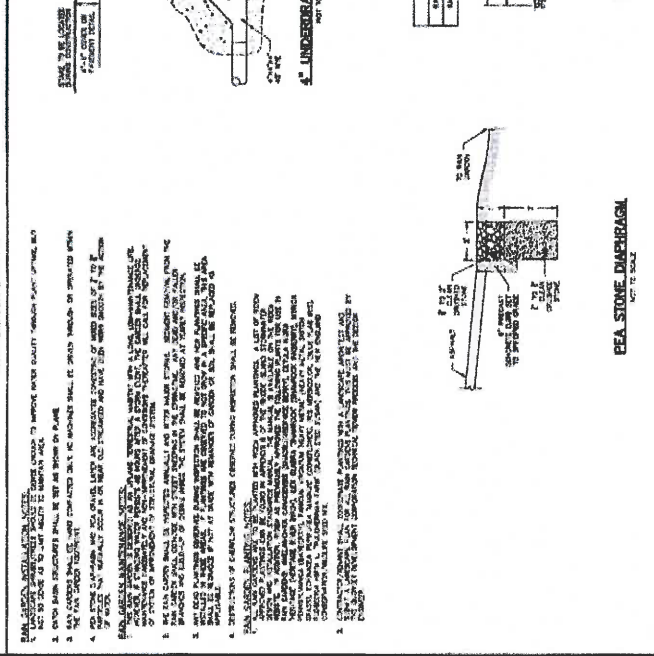

RECEIVED  
 RAIN GARDEN C CROSS SECTION  
 OCT - 6 2010

OCT - 6 2010

EMERGENCY SPILLWAY DETAIL  
 NOT TO SCALE

PEA STONE DIAPHRAGM  
 NOT TO SCALE



Technical Support Services  
 15 Cross Street  
 North Kingstown, RI 02881  
 Tel: (401) 345-3884  
 Fax: (401) 345-3885

**Diprete Engineering**  
 Engineering - Planning - Surveying  
 1200 W. 10th Street  
 North Kingstown, RI 02881



PROJECT NO.	2010-001
DATE	08/15/10
DESIGNED BY	W.P.
CHECKED BY	W.P.
SCALE	AS SHOWN
PROJECT NO.	1734-001
FILE NAME	1734-001-02.dwg
DATE	08/15/10
PROJECT NO.	1734-001
FILE NAME	1734-001-02.dwg

**Details - 4**

ODC Parcel 27  
 AP 192 Portions of Lots 2 & 5  
 Thompson Road  
 North Kingstown, RI

Quonset Business Park,  
 DRAWING NO. **10**  
 26329

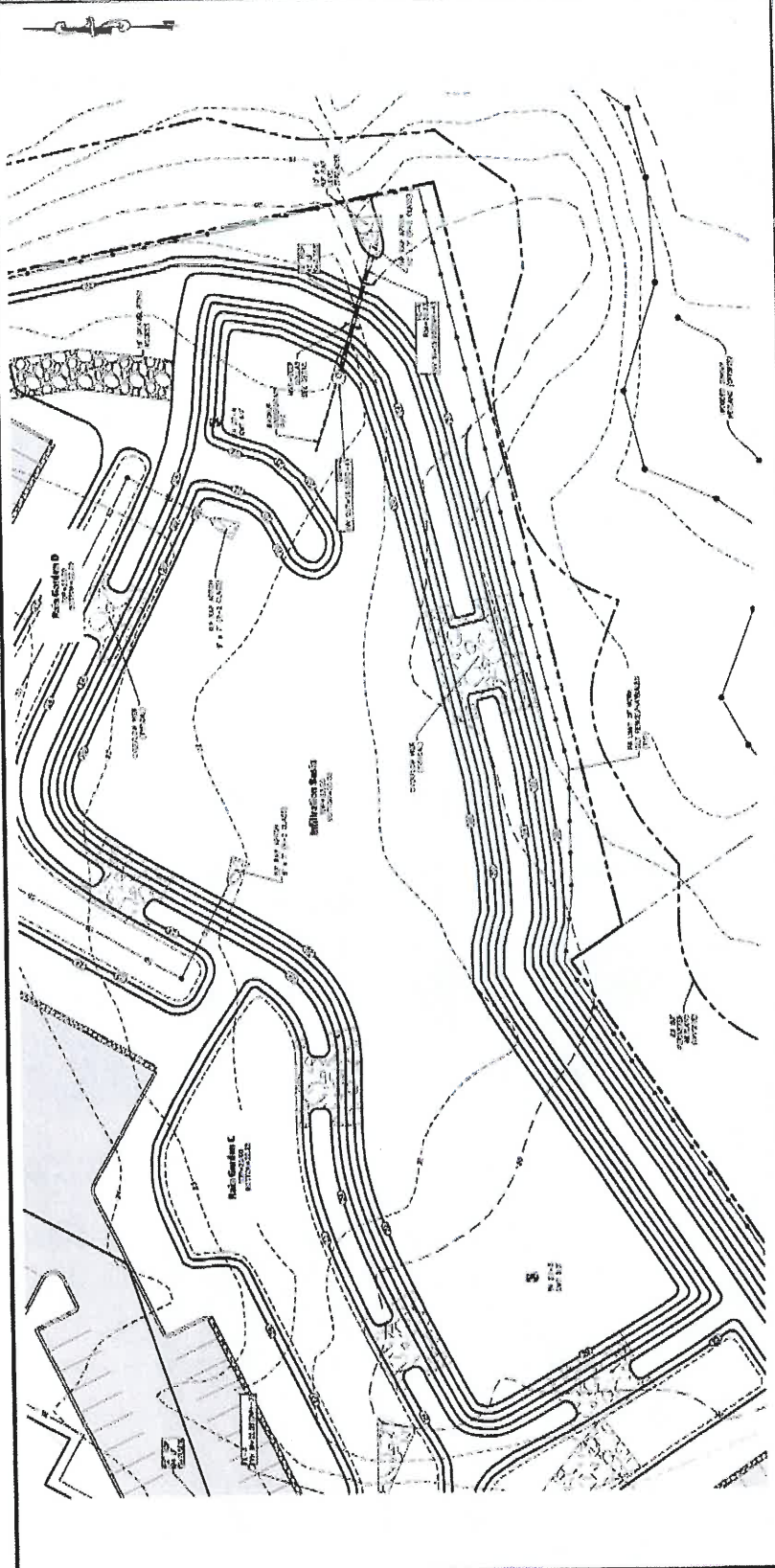

DESCRIPTION	AREA (SQ FT)	PERCENT
TO 2' FROM CENTERLINE	237.0	100%
TO 10' FROM CENTERLINE	282.7	119%
TO 20' FROM CENTERLINE	297.3	125%
TO 30' FROM CENTERLINE	312.0	131%
TO 40' FROM CENTERLINE	326.7	138%
TO 50' FROM CENTERLINE	341.3	144%
TO 60' FROM CENTERLINE	356.0	150%
TO 70' FROM CENTERLINE	370.7	156%
TO 80' FROM CENTERLINE	385.3	162%
TO 90' FROM CENTERLINE	400.0	169%
TO 100' FROM CENTERLINE	414.7	175%

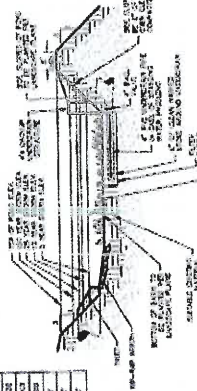

**RAIN GARDEN A**  
 DETAIL CROSS SECTION  
 SEE TO SCALE

DESCRIPTION	AREA (SQ FT)	PERCENT
TO 2' FROM CENTERLINE	237.0	100%
TO 10' FROM CENTERLINE	282.7	119%
TO 20' FROM CENTERLINE	297.3	125%
TO 30' FROM CENTERLINE	312.0	131%
TO 40' FROM CENTERLINE	326.7	138%
TO 50' FROM CENTERLINE	341.3	144%
TO 60' FROM CENTERLINE	356.0	150%
TO 70' FROM CENTERLINE	370.7	156%
TO 80' FROM CENTERLINE	385.3	162%
TO 90' FROM CENTERLINE	400.0	169%
TO 100' FROM CENTERLINE	414.7	175%

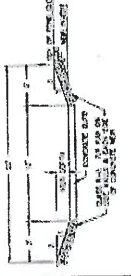

**EMERGENCY SPILLWAY DETAIL**  
 SEE TO SCALE

DESCRIPTION	AREA (SQ FT)	PERCENT
TO 2' FROM CENTERLINE	237.0	100%
TO 10' FROM CENTERLINE	282.7	119%
TO 20' FROM CENTERLINE	297.3	125%
TO 30' FROM CENTERLINE	312.0	131%
TO 40' FROM CENTERLINE	326.7	138%
TO 50' FROM CENTERLINE	341.3	144%
TO 60' FROM CENTERLINE	356.0	150%
TO 70' FROM CENTERLINE	370.7	156%
TO 80' FROM CENTERLINE	385.3	162%
TO 90' FROM CENTERLINE	400.0	169%
TO 100' FROM CENTERLINE	414.7	175%



**ANTI-SEEP COLLAR**  
 SEE TO SCALE

DESCRIPTION	AREA (SQ FT)	PERCENT
TO 2' FROM CENTERLINE	237.0	100%
TO 10' FROM CENTERLINE	282.7	119%
TO 20' FROM CENTERLINE	297.3	125%
TO 30' FROM CENTERLINE	312.0	131%
TO 40' FROM CENTERLINE	326.7	138%
TO 50' FROM CENTERLINE	341.3	144%
TO 60' FROM CENTERLINE	356.0	150%
TO 70' FROM CENTERLINE	370.7	156%
TO 80' FROM CENTERLINE	385.3	162%
TO 90' FROM CENTERLINE	400.0	169%
TO 100' FROM CENTERLINE	414.7	175%

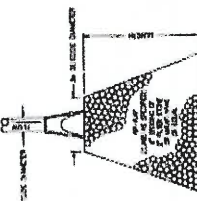

**RIP-RAP APRON / DE DETAIL**  
 SEE TO SCALE

**RECEIVED**  
 U.S. ENVIRONMENTAL PROTECTION AGENCY  
 REGIONAL OFFICE  
 1000 CENTRE EXPLORATION BLVD  
 NORTH KINGSTOWN, RI 02881  
 OCT - 6 2010  
 C.R.M.C.



Technical Support Services  
45 Maple Street  
North Kingstown, RI 02882  
Tel: (401) 288-0284  
Fax: (401) 288-9845

Diprete Engineering  
Engineers • Planners • Surveyors  
389 North Main Street  
North Kingstown, RI 02882  
Tel: (401) 288-0284

NO.	REV.	DESCRIPTION	DATE	BY

**Details - 5**  
**ODC Parcel 27**  
**AP 192 Portions of Lots 2 & 5**  
**Thompson Road**  
**North Kingstown, RI**

Quonset Business Park,  
26329  
11  
05.11.2010

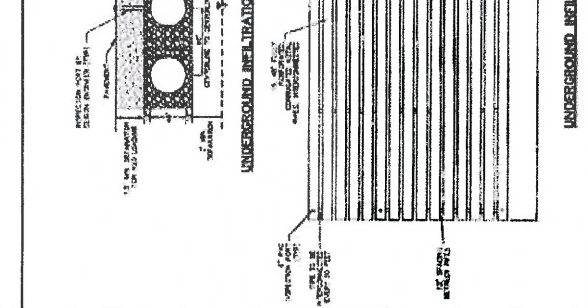
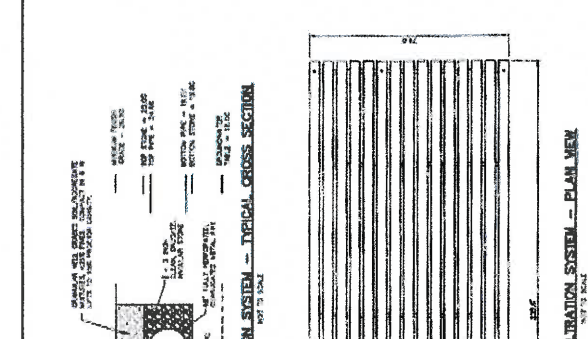
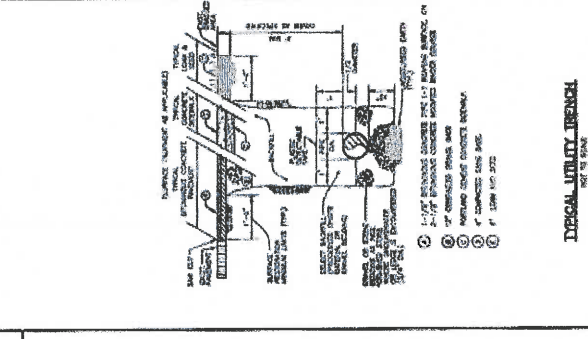
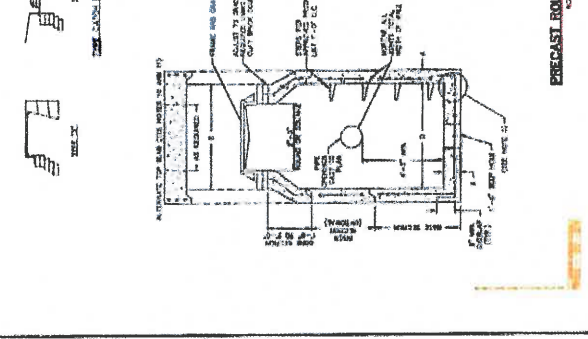
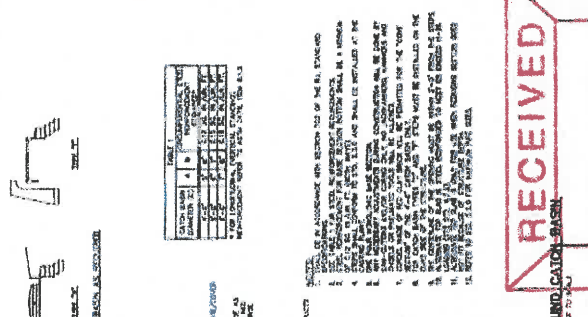
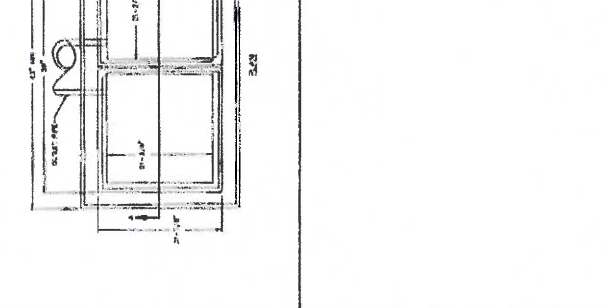
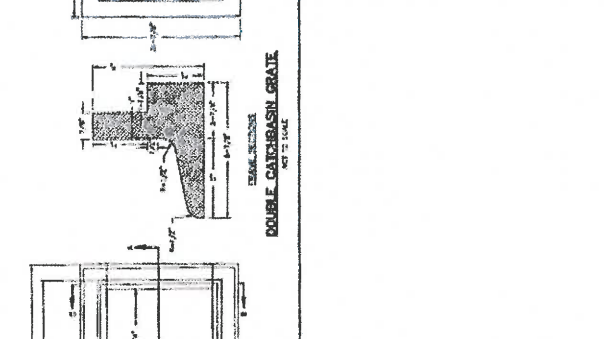
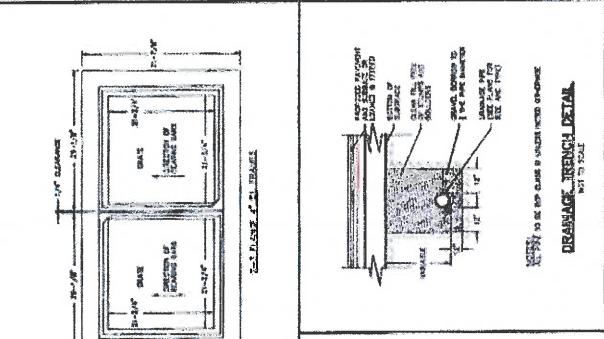
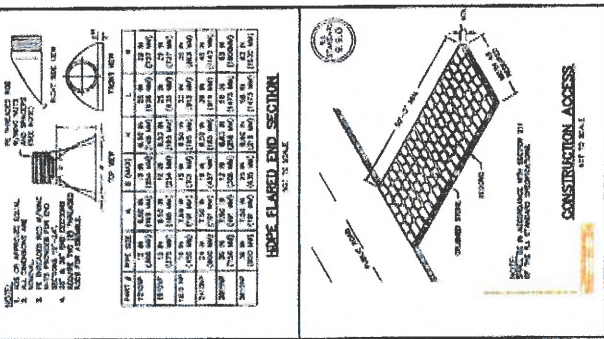
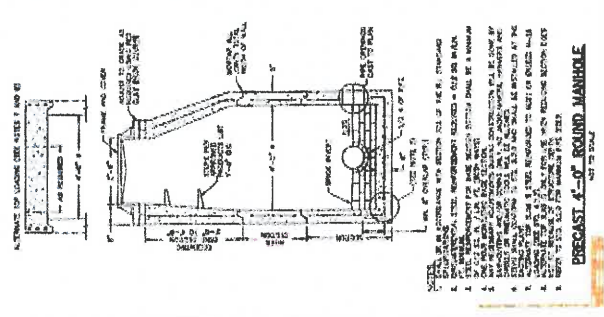

RECEIVED  
OCT - 6 2010  
C.R.M.C.

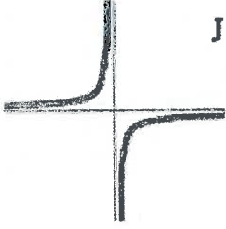

**John C. Carter & Company, Inc.**  
**DESIGN & BUILD**

December 2, 2010

LANDSCAPE  
ARCHITECTURE

Mr. David Reis  
RI CRMC  
4808 Tower Hill Road, Suite 3  
Wakefield, RI 02879

ENVIRONMENTAL  
PERMITTING

CONSTRUCTION  
MANAGEMENT

Re: Quonset Development Corporation  
Planting Plans for Stormwater Treatment  
Parcel 27

SITE PLANNING

Dave,

GRADING &  
DRAINAGE

Enclosed are four copies of the planting plans to accompany the stormwater treatment plans prepared and submitted by DiPrete Engineering for the above referenced parcel in the Quonset Development Park.

EROSION  
CONTROL

These are supplemental landscape plans in support of the application # 2010-09-093 currently under review.

We look forward to your comments and please feel free to call if you have any questions or require any further information.

John C. Carter  
Registered Landscape Architect

## Dave Reis

---

**From:** Dave Reis <dreis@crmc.ri.gov>  
**Sent:** Monday, March 29, 2021 11:31 AM  
**To:** 'Dave Reis'  
**Subject:** FW: Drawings for New Laydown Area - CRMC File No. 2021-03-090  
**Attachments:** FW: Drawings for New Laydown Area

Copy for File.

David S. Reis  
Supervising Environmental Scientist  
Coastal Resources Management Council  
Oliver Stedman Government Center  
4808 Tower Hill Road  
Wakefield, RI 02879  
Phone: 401 783-3370  
Web: [www.crmc.ri.gov](http://www.crmc.ri.gov)

---

**From:** Dave Reis  
**Sent:** Monday, March 29, 2021 11:02 AM  
**To:** Jeff Willis <jwillis@crmc.ri.gov>; Jim Boyd <jboyd@crmc.ri.gov>  
**Cc:** 'rlucia' <rlucia@crmc.ri.gov>  
**Subject:** FW: Drawings for New Laydown Area - CRMC File No. 2021-03-090

Hello Jeff and Jim,

The QDC has submitted a project to pave 21.9 acres of land to provide additional port laydown area. The project affects approximately 30 acres overall where a significant portion of the affected area is now grassland type habitat. A significant portion of the affected area (maybe 50%) appears to be maintained as grassland by the Quonset State Airport. According to State Natural Heritage Maps, two rare grassland species and one rare shoreline species exist in the area. They are:

Least Tern, State Threatened  
Upland Sandpiper, State Endangered  
Grasshopper Sparrow, State Threatened

I am primarily concerned about the grassland species (Grasshopper Sparrow - state threatened and Upland Sandpiper – state endangered) that could be affected by the loss for grassland habitat. There are also other uncommon grassland birds nesting in airport grassland area as described in the ecoRI article noted below (see link). I provided the EcoRI article and the Quonset State Airport Masterplan update which also mentioned the State threatened birds to the QDC during preliminary discussions about this project and notified them of the grassland species concern.

If least terns are still nesting on this shoreline area, the proposed shoreline berms could also be of concern during construction and for potentially creating habitat for predators.



I also notified the QDC that the berms proposed in the buffer zone are of concern and they would require a variance. The berms will be constructed with approximately 10,000 cubic yards of "excess onsite material" and landscaped with native plants. The QDC has submitted a variance request which I do not believe meets the criteria for the granting of a variance.

The Project appears to require a Category B review since it involves filling, removing and grading activities involving more than 10,000 cubic yards of material since 9,973 yards of just excess material will be generated to be placed in berms. The project also affects more than 2 acres (although this criteria is rarely applied).

From Section 1.3.1(B):

Filling, removing, or grading activities shall be reviewed at the Category B level when:

- (1) The filling or removing involves more than ten thousand (10,000) cubic yards of material;
- (2) The affected area is greater than two acres; or

In Summary, I believe the project requires a Category "B" review based on:

- a buffer variance (125 +/- variance to 150' standard)
- greater than 10,000 cubic yards of filling, removing and grading
- greater than 2 acres of disturbance
- Wildlife (Category "B" criteria 5 – Impact on the Diversity and Abundance of Plant and Animal species – in this case State threatened and endangered species)

The project should also be put out to public notice. (The EcoRI article is also of concern should this project be undertaken without a public notice.)

Based on the public notice and review of this project extending after my retirement – I cannot review this project. I have logged in the application to Ross who needs to work with a biologist. I could provide a memo to the file on the grassland birds concern if desired.

(Please note that the airport corporation has provided a letter dated March 19, 2021 indicating the QDC project will decrease potential hazards of bird strikes but it makes claims inconsistent with grassland bird habitat and species. For instance, it claims to mowing is done to decrease visitation by wildlife when mowing is what is creating the habitat for grassland birds. Further, grassland birds are small and larger birds such as gulls, geese, large hawks, owls and turkey vultures are noted as the birds of concern for aircraft collisions in the master plan. Grassland birds are not common prey for most of these species and grassland birds occur at very low abundance thereby not being a prime attractant for certain hawks.)

On another matter, please also note that the berm landscaping plan was drawn for "Vineyard Wind" however, there is no mention of Vineyard Wind in other application materials. However, Vineyard Wind was mentioned as the primary benefactor in pre-application meetings. Should this portion of the Vineyard Wind project be subject to review under the Red Book?





Sincerely,  
Dave

David S. Reis  
Supervising Environmental Scientist  
Coastal Resources Management Council  
Oliver Stedman Government Center  
4808 Tower Hill Road  
Wakefield, RI 02879  
Phone: 401 783-3370  
Web: [www.crmc.ri.gov](http://www.crmc.ri.gov)

---

**From:** Dave Reis  
**Sent:** Tuesday, February 16, 2021 12:45 PM  
**To:** 'Gina Capalbo' <[gcapalbo@quonset.com](mailto:gcapalbo@quonset.com)>  
**Cc:** 'Spinard, Edward' <[espinard@quonset.com](mailto:espinard@quonset.com)>; Dan Goulet <[dgoulet@crmc.ri.gov](mailto:dgoulet@crmc.ri.gov)>; Jeff Willis <[jwillis@crmc.ri.gov](mailto:jwillis@crmc.ri.gov)>  
**Subject:** RE: Drawings for New Laydown Area

Hello Gina,

I have received a reply email from Paul Jordan at RIDEM which is attached. I have also copied the links to some other collateral data sources as well. Due to the presence of rare birds, this will be an issue of concern in my biologist's report/review and I will recommend that the project go to public notice.

Sincerely,  
Dave

<https://www.pvdairport.com/documents/corporate/oqu-masterplan/oqu-ampu-report-chapters.pdf>

<https://www.ecori.org/natural-resources/2016/9/17/rhode-island-airports-last-refuge-for-some-grassland-birds>

David S. Reis  
Supervising Environmental Scientist  
Coastal Resources Management Council  
Oliver Stedman Government Center



4808 Tower Hill Road  
Wakefield, RI 02879  
Phone: 401 783-3370  
Web: [www.crmc.ri.gov](http://www.crmc.ri.gov)

---

**From:** Gina Capalbo  
**Sent:** Tuesday, February 16, 2021 11:32 AM  
**To:** Dave Reis <[dreis@crmc.ri.gov](mailto:dreis@crmc.ri.gov)>  
**Cc:** Spinard, Edward <[espinard@quonset.com](mailto:espinard@quonset.com)>  
**Subject:** Drawings for New Laydown Area

Dave,

Attached please find two pdf files. They show the work area with existing conditions and one with proposed pavement area and grading/stormwater areas.

Thanks,  
Gina



**Gina Capalbo**  
*Senior Staff Engineer*  
**Quonset Development Corporation**  
95 Cripe Street, North Kingstown, RI  
02852  
401.295.0044 x207 | 401.268.9885 fax  
email [gcapalbo@quonset.com](mailto:gcapalbo@quonset.com) |  
web [www.quonset.com](http://www.quonset.com)

*This e-mail message may contain confidential information belonging to the sender. If you are not the intended recipient, the disclosure, dissemination, distribution, copying, or use of the information contained in this e-mail message or any attachment is strictly prohibited. If you are not the intended recipient please notify the Quonset Development Corporation at (401) 295-0044, and purge this e-mail from your computer system immediately.*



Virus-free. [www.avg.com](http://www.avg.com)

