State of Rhode Island
Coastal Resources Management Council
Oliver H. Stedman Government Center
4808 Tower Hill Road, Suite 3
Wakefield, RI 02879
(401)783-3370

State of Rhode Island
Department of Environmental Management
Office of Technical and Customer Asst.
235 Promenade Street
Providence, RI 02908-5767
(401)222-6822

JOINT PUBLIC NOTICE

CRMC File No.: MOD 1994-11-030 Date: October 17, 2022

RIDEM Water Quality Certification Number: 22-190

These offices have under consideration the application of:

Town of Portsmouth
Public Works Dept
143 Hedly Street
Portsmouth, RI 02871

for State of Rhode Island Assent Modification (in accordance with the Coastal Resources Management Program), and State of Rhode Island Water Quality Certification (in accordance with Chapter 42-35 pursuant to Chapters 46-12 and 42-17.1 of the RIGL, as amended).

Modify original Assent (1994-11-030) in order to complete repairs and replace public boat launch facility. Work includes removing the original northern upper and lower fixed pier and replacing with a new single fixed pier. Also, a new pre-cast reinforced concrete boat ramp, floating docks and a stone protection structure (groin) will be installed.

The boat ramp will feature a timber groundout floating dock system. The existing 8 timber piles to the southwest of the boat ramp will be removed and replaced by 7 steel piles to support the float system. The float system will have a deck 6 feet wide and will consist of three (3) 20-foot sections and one (1) 24-foot section. The float system will be preceded with a reinforced concrete abutment, approximately 20 feet long by 6 feet wide at the shoreline.

Additionally, to protect against wave action a stone protection structure (groin) will extend from the edge of the existing riprap revetment, to the southwest of the boat ramp. The protection structure will have a varying base width (47 feet maximum) and tapers from the base to a width of 4 feet at the crest. The quantity of fill below MHW is 18500 cf.

Project Location: 0 Burma Road

Street & Number: Burma Road Pole 22e

City/Town: Portsmouth

Plat Number: 50 Lot Number: 7

RICRMC/RIDEM Joint Public Notice
CRMC File No. 1994-11-030
October 17, 2022
Page Two

Plans of the proposed work may be seen at the CRMC office in Wakefield.

In accordance with the Administrative Procedures Act (Chapter 42-35 of the Rhode Island General Laws) you may request a hearing on this matter. You are advised that if you have good reason to enter protests against the proposed work it is your privilege to do so. It is expected that objectors will review the application and plans thoroughly, visit site of proposed work if necessary, to familiarize themselves with the conditions and cite what law or laws, if any, would in their opinion be violated by the work proposed.

This also serves as notice that the Rhode Island Department of Environmental Management, Office of Water Resources, Water Quality Certification Program has under consideration and review the same proposed activity as described above for compliance with the State's Water Quality Regulations (AUTHORITY: in accordance with Clean Water Act, as amended (33 U.S.C. 1251 et.seq.; Chapter 42-35 pursuant to Chapters 46-12 and 42-17.1 of the Rhode Island General Laws of 1956, as amended).

If you desire to protest, you must attend the scheduled hearing and give sworn testimony. A notice of the time and place of such hearing will be furnished you as soon as possible after receipt of your request for hearing. If you desire to request a hearing, to receive consideration, it should be in writing and be received at this office on or before **November 17, 2022**. Please provide comments via email at cstaff1@crmc.ri.gov or via USPS to Coastal Resources Management Council, O. S. Government Center, 4808 Tower Hill Road, Rm 116; Wakefield, RI 02879.

It is expected that objectors will review the application and associates plans thoroughly. Comments that pertain to this Joint Notice must be submitted in writing and must be addressed to Rhode Island Coastal Resources Management Council and Rhode Island Department of Environmental Management at the above referenced addresses.

/lat

- GENERAL NOTES**
- ELEVATIONS ARE IN FEET AND REFERENCE MEAN LOW WATER (MLW) DATUM: MLW=0.0', MLLW = -0.16', NAVD88=2.08', MTL=1.87', MHW=3.73', MHHW=3.97', FEMA 100-YEAR FLOOD ZONE VE=16.08'.
 - TIDAL DATUM REFERENCED TO THE NATIONAL OCEANIC AND ATMOSPHERIC ADMINISTRATION (NOAA) STATION ID 8452555, NAVY PIER, PRUDENCE ISLAND, RHODE ISLAND.
 - VERTICAL DATUM CONVERSION TAKEN FROM NOAA'S VERTICAL DATUM CONVERSION WEBSITE ACCESSED ON AUGUST 9, 2021.
 - LIMITED TOPOGRAPHIC AND BATHYMETRIC SURVEY PERFORMED BY GZA GEOENVIRONMENTAL, INC., ON AUGUST 4, 2021 AND REPRESENTS CONDITIONS AT THE TIME OF THE SURVEY.
 - APPROXIMATE BELOW GRADE LIMITS OF THE EXISTING PRECAST CONCRETE BOAT RAMP BASED ON PLAN TITLED "AS-BUILT SITE PLAN - BOAT RAMP AREA WEAVER COVE", PREPARED BY JOHN P. CAITO CORPORATION, DATED DECEMBER 12, 1996.
 - BORING LOCATION DETERMINED IN THE FIELD BY GZA GEOENVIRONMENTAL, INC. BASED ON TAPE MEASUREMENTS FROM EXISTING SITE FEATURES.
 - PARCEL DATA WAS OBTAINED FROM THE TOWN OF PORTSMOUTH, RI WEBGIS MAPPING SERVICE AND SHOULD BE CONSIDERED ACCURATE TO THE METHOD USED TO DEVELOP BY THE SOURCE.

- LEGEND**
- EXISTING CONTOUR MAJOR
 - EXISTING CONTOUR MINOR
 - MEAN LOW WATER [MLW]
 - MEAN HIGH WATER [MHW]
 - MEAN HIGHER HIGH WATER [MHHW]
 - FEMA 100-YR FLOOD ELEVATION
 - APPROXIMATE PROPERTY LINE
 - EXISTING TIMBER GUARDRAIL
 - EXISTING STEEL RAILINGS
 - APPROXIMATE EXISTING VEGETATION
 - EXISTING EXPOSED STONE
 - EXISTING PRECAST CONCRETE RAMP
 - APPROXIMATE BELOW GRADE LIMITS OF EXISTING PRECAST CONCRETE RAMP (SEE NOTE 5)
 - INDICATES BORINGS PERFORMED BY NEW ENGLAND BORING CONTRACTORS OF DERRY, NEW HAMPSHIRE ON AUGUST 10, 2021, OBSERVED AND LOGGED BY GZA PERSONNEL.
 - BENT ROW DESIGNATION NUMBER

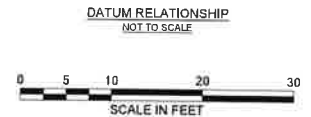
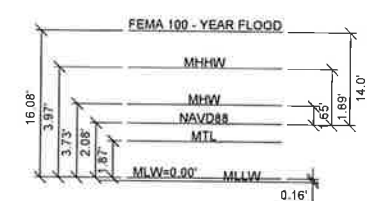

PERMITTING ONLY
NOT FOR CONSTRUCTION

UNLESS SPECIFICALLY STATED BY WRITTEN AGREEMENT, THIS DRAWING IS THE SOLE PROPERTY OF GZA GEOENVIRONMENTAL, INC. (GZA). THE INFORMATION SHOWN ON THIS DRAWING IS SOLELY FOR USE BY GZA'S CLIENT OR THE CLIENTS ASSOCIATED SUBCONTRACTORS FOR THE SPECIFIC PROJECT AND LOCATION SHOWN ON THIS DRAWING. THE DRAWING SHALL NOT BE REPRODUCED, COPIED, OR ALTERED IN ANY MANNER FOR ANY OTHER PROJECT OR LOCATION WITHOUT THE WRITTEN CONSENT OF GZA. ANY REPRODUCTION, REUSE, OR MODIFICATION OF THIS DRAWING BY ANY OTHER PARTY WITHOUT THE WRITTEN CONSENT OF GZA SHALL BE AT THE USER'S SOLE RISK AND WITHOUT ANY RISK OR LIABILITY TO GZA.

WEAVER COVE BOAT RAMP AND PIER IMPROVEMENT
PORTSMOUTH, RHODE ISLAND

EXISTING CONDITIONS PLAN
AND PROFILE

PREPARED BY: GZA GeoEnvironmental, Inc. Engineers and Scientists www.gza.com	PREPARED FOR: TOWN OF PORTSMOUTH 2200 EAST MAIN ROAD PORTSMOUTH, RHODE ISLAND
PROJ MGR: RKT DESIGNED BY: RKT DATE: SEPTEMBER 2022	REVIEWED BY: RJM DRAWN BY: ADD PROJECT NO. 03.0034944.00
CHECKED BY: MJP SCALE AS SHOWN	REVISION NO. 2 SHEET NO. 2 OF 8



APPROVED

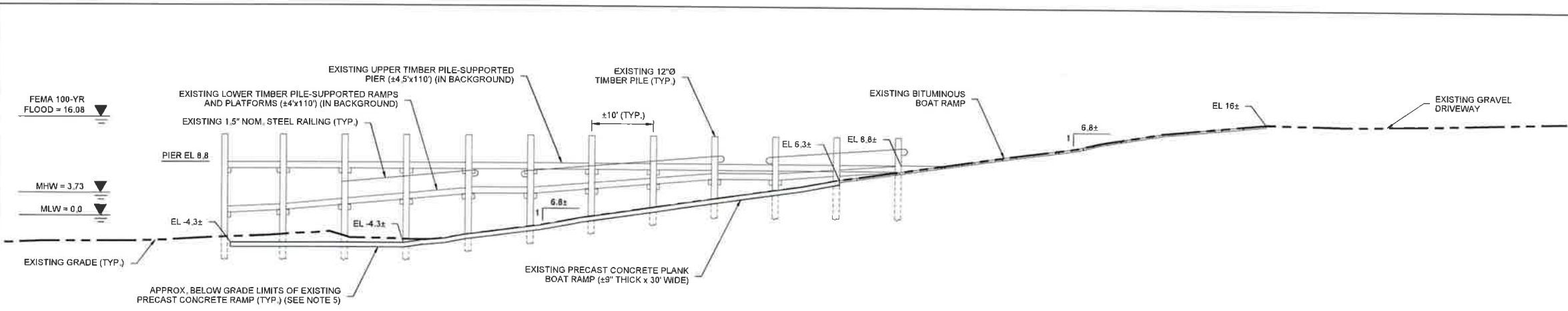

EXISTING PROFILE A - A'
SCALE 1" = 10'

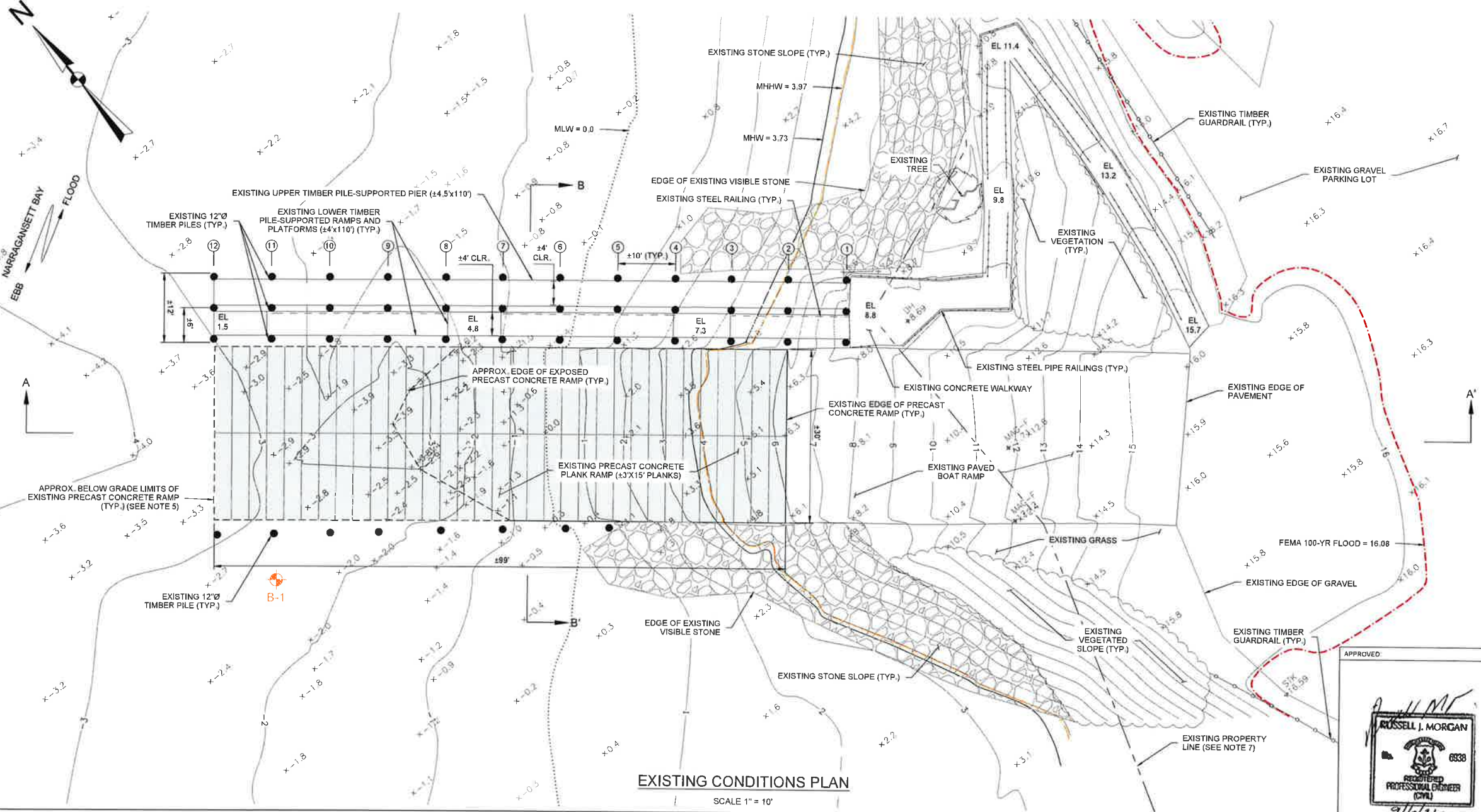

EXISTING CONDITIONS PLAN
SCALE 1" = 10'

RECEIVED
9/8/2022
COASTAL RESOURCES
MANAGEMENT COUNCIL

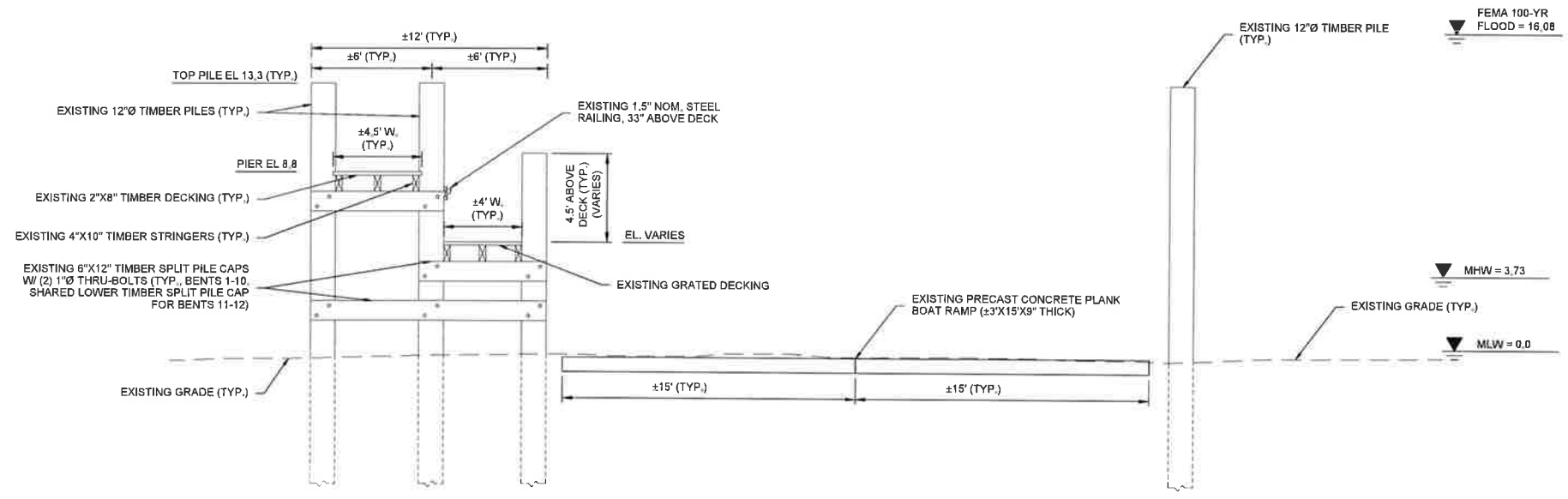

EXISTING SECTION B - B'
SCALE 1" = 4'

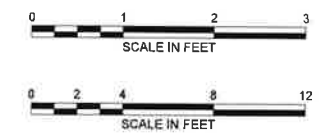

PERMITTING ONLY
NOT FOR CONSTRUCTION

UNLESS SPECIFICALLY STATED BY WRITTEN AGREEMENT, THIS DRAWING IS THE SOLE PROPERTY OF GEA AND IS NOT TO BE REPRODUCED, COPIED, OR TRANSMITTED IN ANY FORM OR BY ANY MEANS, WITHOUT THE WRITTEN CONSENT OF GEA. ANY REPRODUCTION, COPIING, OR TRANSMISSION OF THIS DRAWING WITHOUT THE WRITTEN CONSENT OF GEA SHALL BE AT THE USER'S SOLE RISK AND WITHOUT ANY WARRANTY TO GEA.

APPROVED:
[Signature]
RUSSELL J. MORGAN
REGISTERED PROFESSIONAL ENGINEER
(CIVIL)
9/6/22

WEAVER COVE BOAT RAMP AND PIER IMPROVEMENT
PORTSMOUTH, RHODE ISLAND

EXISTING SECTION

PREPARED BY: GZA GeoEnvironmental, Inc. Engineers and Scientists www.gza.com	PREPARED FOR: TOWN OF PORTSMOUTH 2200 EAST MAIN ROAD PORTSMOUTH, RHODE ISLAND
PROJ MGR: RKT DESIGNED BY: RKT DATE: SEPTEMBER 2022	REVIEWED BY: RJM DRAWN BY: AD PROJECT NO.: 03.0034944.00
CHECKED BY: MJP SCALE: AS SHOWN	REVISION NO.: DRAWING NO. 3 SHEET NO. 3 of 8

RECEIVED
9/8/2022
COASTAL RESOURCES
MANAGEMENT COUNCIL

- GENERAL NOTES**
- ELEVATIONS ARE IN FEET AND REFERENCE MEAN LOW WATER (MLW) DATUM. MLW=0.0'. MLLW=-0.16'. NAVD88=2.08'. MTL=1.87'. MHW=3.73'. MHHW=3.97'. FEMA 100-YEAR FLOOD ZONE VE=16.08'.
 - TIDAL DATUM REFERENCED TO THE NATIONAL OCEANIC AND ATMOSPHERIC ADMINISTRATION (NOAA) STATION ID 8452555, NAVY PIER, PRUDENCE ISLAND, RHODE ISLAND.
 - VERTICAL DATUM CONVERSION TAKEN FROM NOAA'S VERTICAL DATUM CONVERSION WEBSITE ACCESSED ON AUGUST 9, 2021.
 - LIMITED TOPOGRAPHIC AND BATHYMETRIC SURVEY PERFORMED BY GZA GEOENVIRONMENTAL, INC., ON AUGUST 4, 2021 AND REPRESENTS CONDITIONS AT THE TIME OF THE SURVEY.
 - APPROXIMATE BELOW GRADE LIMITS OF THE EXISTING PRECAST CONCRETE BOAT RAMP BASED ON PLAN TITLED "AS-BUILT SITE PLAN - BOAT RAMP AREA WEAVER COVE", PREPARED BY JOHN P. CAITO CORPORATION, DATED DECEMBER 12, 1996.
 - BORING LOCATION DETERMINED IN THE FIELD BY GZA GEOENVIRONMENTAL, INC. BASED ON TAPE MEASUREMENTS FROM EXISTING SITE FEATURES.
 - PARCEL DATA WAS OBTAINED FROM THE TOWN OF PORTSMOUTH, RI WEBSITE MAPPING SERVICE AND SHOULD BE CONSIDERED ACCURATE TO THE METHOD USED TO DEVELOP BY THE SOURCE.

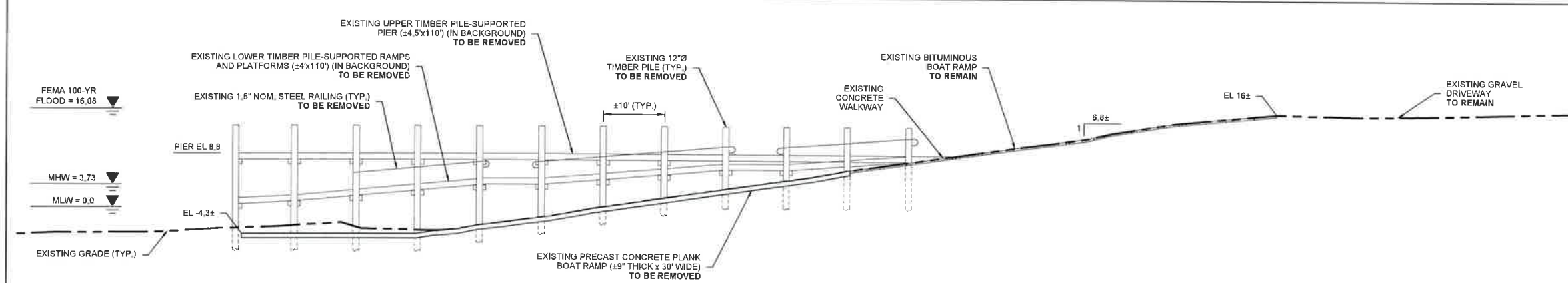

PROPOSED REMOVALS PROFILE
SCALE 1" = 10'

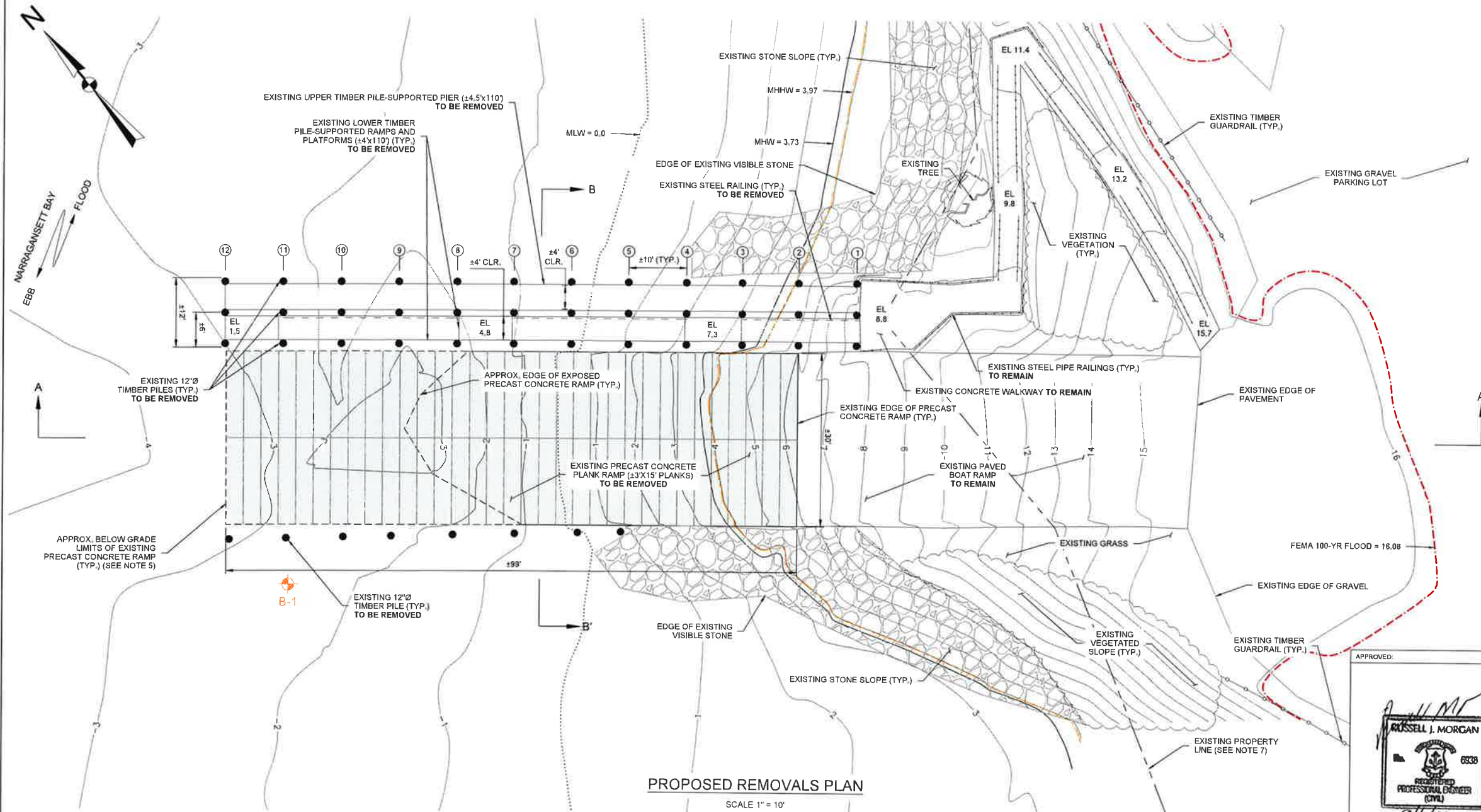

PROPOSED REMOVALS PLAN
SCALE 1" = 10'

- LEGEND**
- EXISTING CONTOUR MAJOR
 - EXISTING CONTOUR MINOR
 - MEAN LOW WATER [MLW]
 - MEAN HIGH WATER [MHW]
 - MEAN HIGHER HIGH WATER [MHHW]
 - FEMA 100-YR FLOOD ELEVATION
 - APPROXIMATE PROPERTY LINE
 - EXISTING TIMBER GUARDRAIL
 - EXISTING STEEL RAILINGS
 - APPROXIMATE EXISTING VEGETATION
 - EXISTING EXPOSED STONE
 - EXISTING PRECAST CONCRETE RAMP
 - APPROXIMATE PERIMETER OF TURBIDITY CURTAIN
 - APPROXIMATE BELOW GRADE LIMITS OF EXISTING PRECAST CONCRETE RAMP (SEE NOTE 5)
 - INDICATES BORINGS PERFORMED BY NEW ENGLAND BORING CONTRACTORS OF DERRY, NEW HAMPSHIRE ON AUGUST 10, 2021, OBSERVED AND LOGGED BY GZA PERSONNEL.
 - BENT ROW DESIGNATION NUMBER

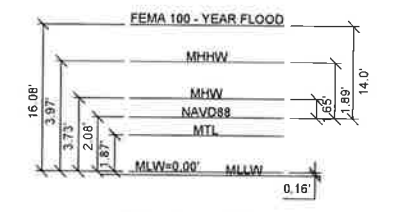

PERMITTING ONLY
NOT FOR CONSTRUCTION

UNLESS SPECIFICALLY STATED BY WRITTEN AGREEMENT, THIS DRAWING IS THE SOLE PROPERTY OF GZA GEOENVIRONMENTAL, INC. (GZA). THE INFORMATION SHOWN ON THIS DRAWING IS SOLELY FOR THE USE OF THE CLIENT OF THE CLIENT'S DESIGNATED REPRESENTATIVE FOR THE SPECIFIC PROJECT AND LOCATION IDENTIFIED ON THIS DRAWING. THE DRAWING SHALL NOT BE TRANSMITTED, REPRODUCED, COPIED, OR ALTERED IN ANY MANNER FOR ANY OTHER PROJECT OR FOR ANY OTHER PURPOSE WITHOUT THE WRITTEN CONSENT OF GZA AND WITHOUT THE WRITTEN CONSENT OF THE CLIENT. THE CLIENT'S SOLE USE AND WITHOUT ANY WARRANTY TO GZA.

WEAVER COVE BOAT RAMP AND PIER IMPROVEMENT
PORTSMOUTH, RHODE ISLAND

PROPOSED REMOVALS AND EROSION AND SEDIMENTATION CONTROL PLAN

PREPARED BY: GZA GeoEnvironmental, Inc. Engineers and Scientists www.gza.com	PREPARED FOR: TOWN OF PORTSMOUTH 2200 EAST MAIN ROAD PORTSMOUTH, RHODE ISLAND		
PROJ MGR: RKT	REVIEWED BY: RJM	CHECKED BY: MJP	DRAWING
DESIGNED BY: RKT	DRAWN BY: ADD	SCALE: AS SHOWN	REVISION NO.
DATE: SEPTEMBER 2022	PROJECT NO: 03.0034944.00	REVISION NO.:	4
			SHEET NO. 4 OF 8



RECEIVED
9/8/2022
COASTAL RESOURCES
MANAGEMENT COUNCIL

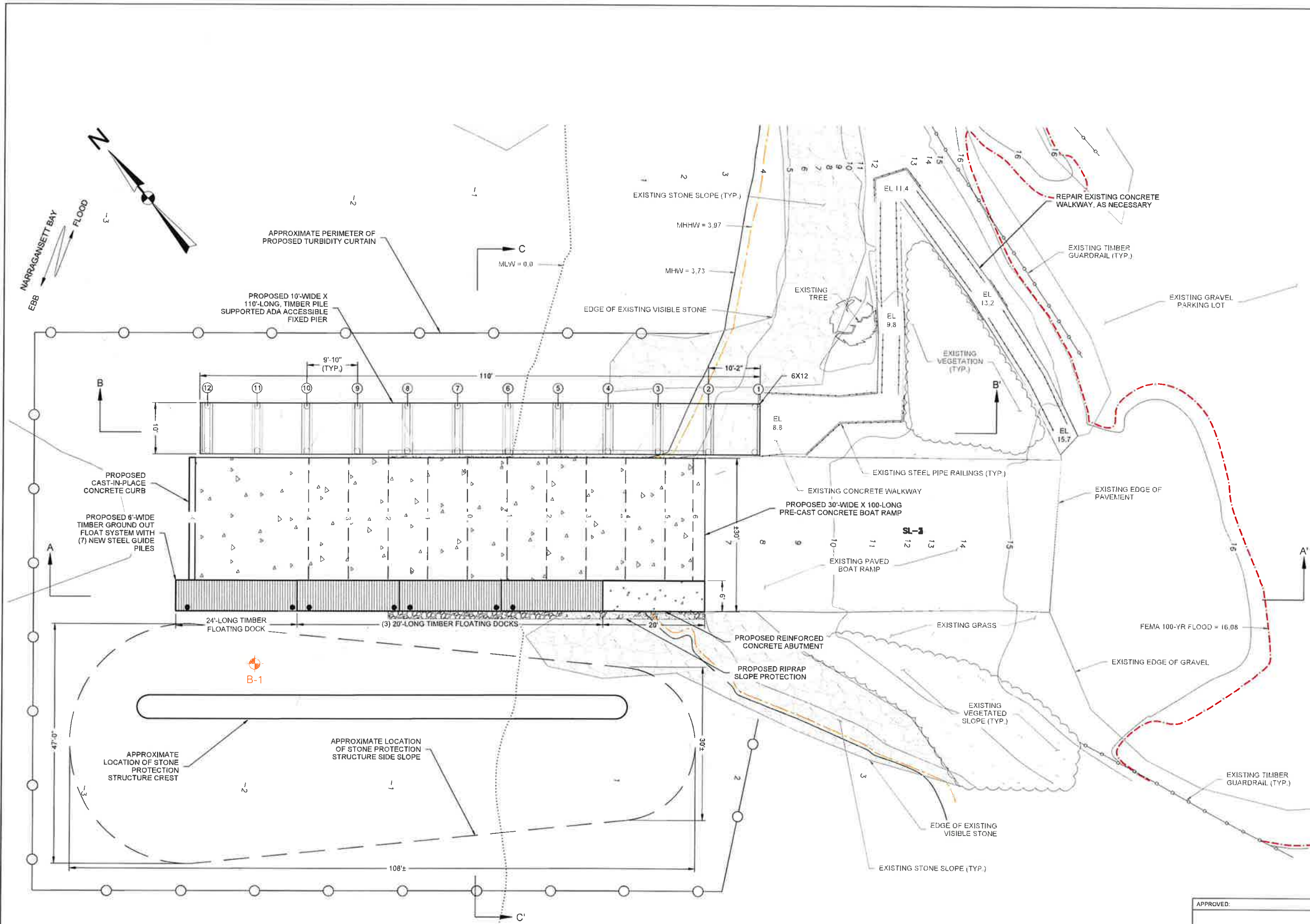

PROPOSED CONDITIONS PLAN
SCALE 1" = 10'

GENERAL NOTES

- ELEVATIONS ARE IN FEET AND REFERENCE MEAN LOW WATER (MLW) DATUM: MLW=0.0', MLLW=-0.16', NAVD88=2.08', MTL=1.87', MHW=3.73', MHHW=3.97', FEMA 100-YEAR FLOOD ZONE VE=16.08'
- TIDAL DATUM REFERENCED TO THE NATIONAL OCEANIC AND ATMOSPHERIC ADMINISTRATION (NOAA) STATION ID 8452555, NAVY PIER, PRUDENCE ISLAND, RHODE ISLAND.
- VERTICAL DATUM CONVERSION TAKEN FROM NOAA'S VERTICAL DATUM CONVERSION WEBSITE ACCESSED ON AUGUST 9, 2021.
- LIMITED TOPOGRAPHIC AND BATHYMETRIC SURVEY PERFORMED BY GZA GEOENVIRONMENTAL, INC. ON AUGUST 4, 2021 AND REPRESENTS CONDITIONS AT THE TIME OF THE SURVEY.
- APPROXIMATE BELOW GRADE LIMITS OF THE EXISTING PRECAST CONCRETE BOAT RAMP BASED ON PLAN TITLED "AS-BUILT SITE PLAN - BOAT RAMP AREA WEAVER COVE", PREPARED BY JOHN P. CAITO CORPORATION, DATED DECEMBER 12, 1996.
- BORING LOCATION DETERMINED IN THE FIELD BY GZA GEOENVIRONMENTAL, INC. BASED ON TAPE MEASUREMENTS FROM EXISTING SITE FEATURES.
- PARCEL DATA WAS OBTAINED FROM THE TOWN OF PORTSMOUTH, RI WEBSIT MAPING SERVICE AND SHOULD BE CONSIDERED ACCURATE TO THE METHOD USED TO DEVELOP BY THE SOURCE.

LEGEND

- EXISTING CONTOUR MAJOR
- EXISTING CONTOUR MINOR
- MEAN LOW WATER [MLW]
- MEAN HIGH WATER [MHW]
- MEAN HIGHER HIGH WATER [MHHW]
- FEMA 100-YR FLOOD ELEVATION
- APPROXIMATE PROPERTY LINE
- EXISTING TIMBER GUARDRAIL
- EXISTING STEEL RAILINGS
- APPROXIMATE EXISTING VEGETATION
- EXISTING EXPOSED STONE
- EXISTING PRECAST CONCRETE RAMP
- APPROXIMATE BELOW GRADE LIMITS OF EXISTING PRECAST CONCRETE RAMP (SEE NOTES)
- INDICATES BORINGS PERFORMED BY NEW ENGLAND BORING CONTRACTORS OF DERRY, NEW HAMPSHIRE ON AUGUST 10, 2021, OBSERVED AND LOGGED BY GZA PERSONNEL.
- BENT ROW DESIGNATION NUMBER

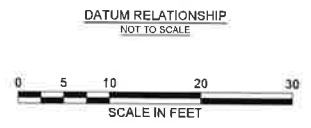
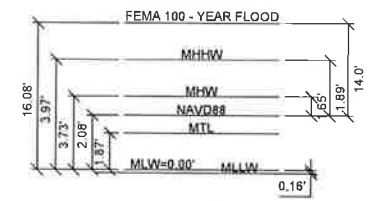

PERMITTING ONLY
NOT FOR CONSTRUCTION

APPROVED:



WEAVER COVE BOAT RAMP AND PIER IMPROVEMENT
PORTSMOUTH, RHODE ISLAND

PROPOSED CONDITIONS PLAN

PREPARED BY: GZA Geo-Environmental, Inc. Engineers and Scientists www.gza.com	PREPARED FOR: TOWN OF PORTSMOUTH 2200 EAST MAIN ROAD PORTSMOUTH, RHODE ISLAND
PROJ MGR: RKT DESIGNED BY: RKT DATE: SEPTEMBER 2022	REVIEWED BY: RUM DRAWN BY: AD PROJECT NO: 03.0034944.00
CHECKED BY: MJP SCALE: AS SHOWN REVISION NO.:	5 SHEET NO. 5 OF 8

UNLESS SPECIFICALLY STATED BY WRITTEN AGREEMENT, THIS DRAWING IS THE SOLE PROPERTY OF GZA GEOENVIRONMENTAL, INC. (GZA). THE INFORMATION SHOWN ON THIS DRAWING IS SOLELY FOR USE BY GZA'S CLIENT FOR THE CLIENT'S ASSOCIATED REPRESENTATIVE FOR THE SPECIFIC PROJECT AND SHOULD NOT BE USED FOR ANY OTHER PURPOSES WITHOUT THE WRITTEN CONSENT OF GZA. ANY REPRODUCTION OR TRANSMISSION OF THIS DRAWING WITHOUT THE WRITTEN CONSENT OF GZA IS STRICTLY PROHIBITED. GZA SHALL BE AT THE USER'S SOLE RISK AND WITHOUT ANY WARRANTY OR LIABILITY TO GZA.

GENERAL NOTES

- ELEVATIONS ARE IN FEET AND REFERENCE MEAN LOW WATER (MLW) DATUM: MLW=0.0', MLLW=-0.16', NAVD88=-2.08', MTL=1.87', MHW=3.73', MHHW=3.97', FEMA 100-YEAR FLOOD ZONE VE=16.08'
- TIDAL DATUM REFERENCED TO THE NATIONAL OCEANIC AND ATMOSPHERIC ADMINISTRATION (NOAA) STATION ID 8452555, NAVY PIER, PRUDENCE ISLAND, RHODE ISLAND.
- VERTICAL DATUM CONVERSION TAKEN FROM NOAA'S VERTICAL DATUM CONVERSION WEBSITE ACCESSED ON AUGUST 9, 2021.
- LIMITED TOPOGRAPHIC AND BATHYMETRIC SURVEY PERFORMED BY GZA GEOENVIRONMENTAL, INC., ON AUGUST 4, 2021 AND REPRESENTS CONDITIONS AT THE TIME OF THE SURVEY.
- APPROXIMATE BELOW GRADE LIMITS OF THE EXISTING PRECAST CONCRETE BOAT RAMP BASED ON PLAN TITLED 'AS-BUILT SITE PLAN - BOAT RAMP AREA WEAVER COVE', PREPARED BY JOHN P. CAITO CORPORATION, DATED DECEMBER 12, 1996.
- BORING LOCATION DETERMINED IN THE FIELD BY GZA GEOENVIRONMENTAL, INC. BASED ON TAPE MEASUREMENTS FROM EXISTING SITE FEATURES.
- PARCEL DATA WAS OBTAINED FROM THE TOWN OF PORTSMOUTH, RI WEBGIS MAPPING SERVICE AND SHOULD BE CONSIDERED ACCURATE TO THE METHOD USED TO DEVELOP BY THE SOURCE.

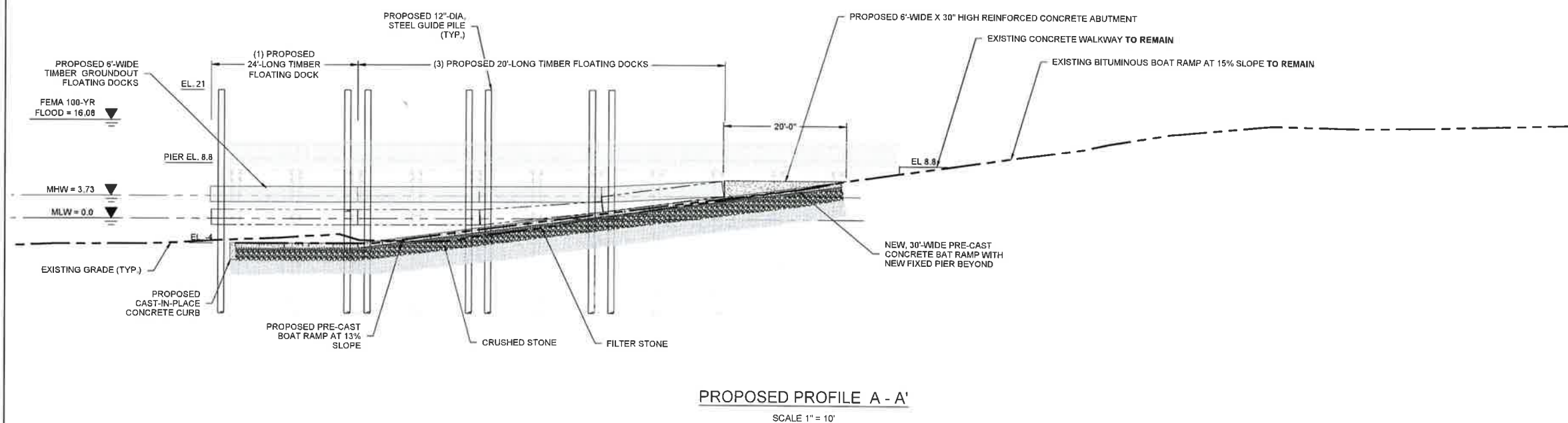

PROPOSED PROFILE A - A'
SCALE 1" = 10'

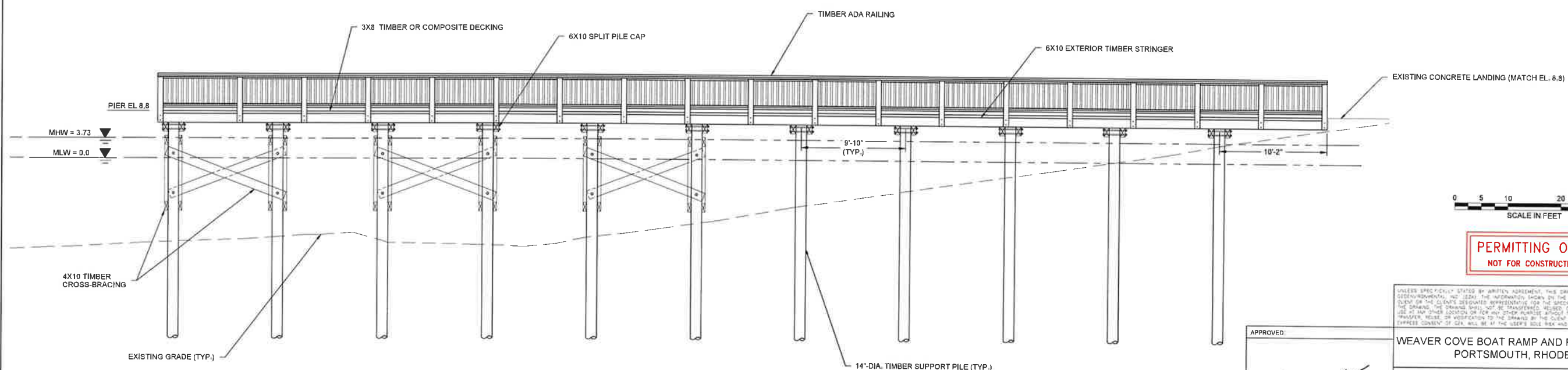

PROPOSED PROFILE B - B'
SCALE 1" = 5'



PERMITTING ONLY
NOT FOR CONSTRUCTION

UNLESS SPECIFICALLY STATED BY WRITTEN AGREEMENT, THIS DRAWING IS THE SOLE PROPERTY OF GZA GEOENVIRONMENTAL, INC. (GZA). THE INFORMATION SHOWN ON THIS DRAWING IS SOLELY FOR USE BY GZA'S CLIENT OR THE CLIENT'S SUBCONTRACTORS REPRESENTATIVE FOR THE SPECIFIC PROJECT AND LOCATION IDENTIFIED ON THE DRAWING. THE DRAWING SHALL NOT BE TRANSFERRED, REPRODUCED, COPIED, OR ALTERED IN ANY MANNER FOR USE AT ANY OTHER LOCATION OR FOR ANY OTHER PURPOSES WITHOUT THE WRITTEN CONSENT OF GZA. ANY TRANSFER, REUSE, OR MODIFICATION TO THE DRAWING BY THE CLIENT OR OTHERS, WITHOUT THE WRITTEN EXPRESS CONSENT OF GZA, WILL BE AT THE USER'S SOLE RISK AND WITHOUT ANY LIABILITY TO GZA.

APPROVED
Russell J. Morgan
RUSSELL J. MORGAN
REGISTERED PROFESSIONAL ENGINEER
(CIVIL)
9/16/22

WEAVER COVE BOAT RAMP AND PIER IMPROVEMENT PORTSMOUTH, RHODE ISLAND			
PROPOSED PROFILES			
PREPARED BY: GZA GeoEnvironmental, Inc. Engineers and Scientists www.gza.com	PREPARED FOR: TOWN OF PORTSMOUTH 2200 EAST MAIN ROAD PORTSMOUTH, RHODE ISLAND		
PROJ MGR: RKT	REVIEWED BY: RJM	CHECKED BY: MJP	DRAWING
DESIGNED BY: RKT	DRAWN BY: ADD	SCALE: AS SHOWN	6
DATE: SEPTEMBER 2022	PROJECT NO: 03.0034944.00	REVISION NO.:	SHEET NO. 6 OF 8

RECEIVED
9/8/2022
COASTAL RESOURCES
MANAGEMENT COUNCIL

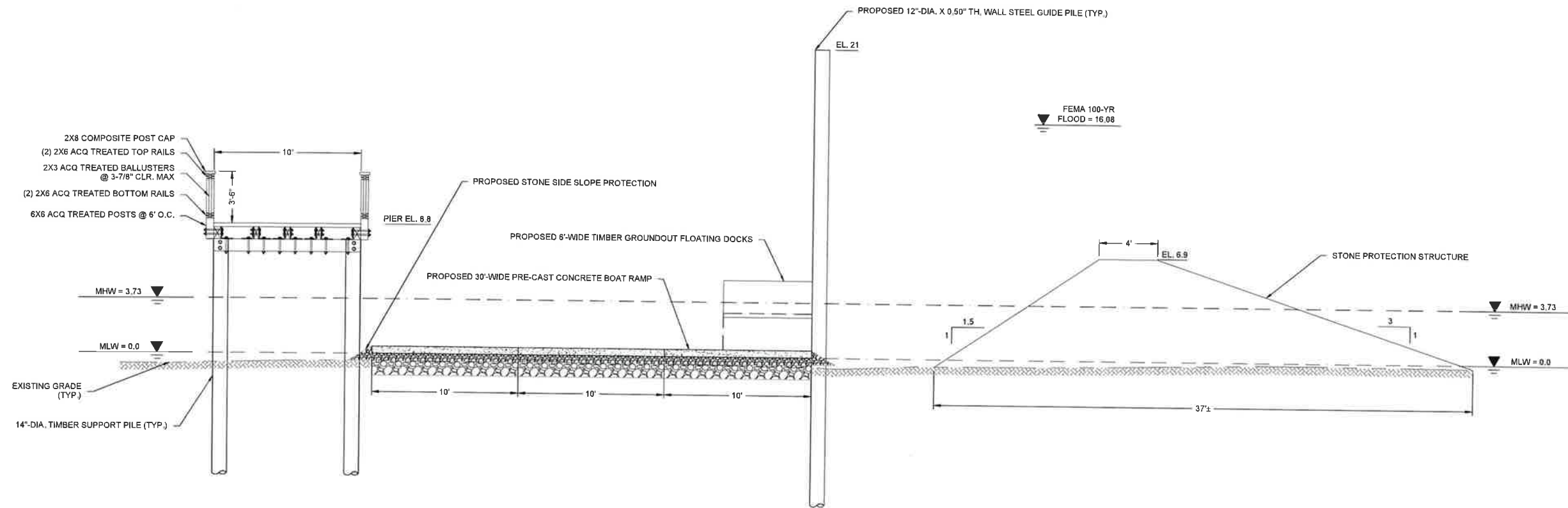

PROPOSED SECTION C-C'
SCALE 1" = 4'

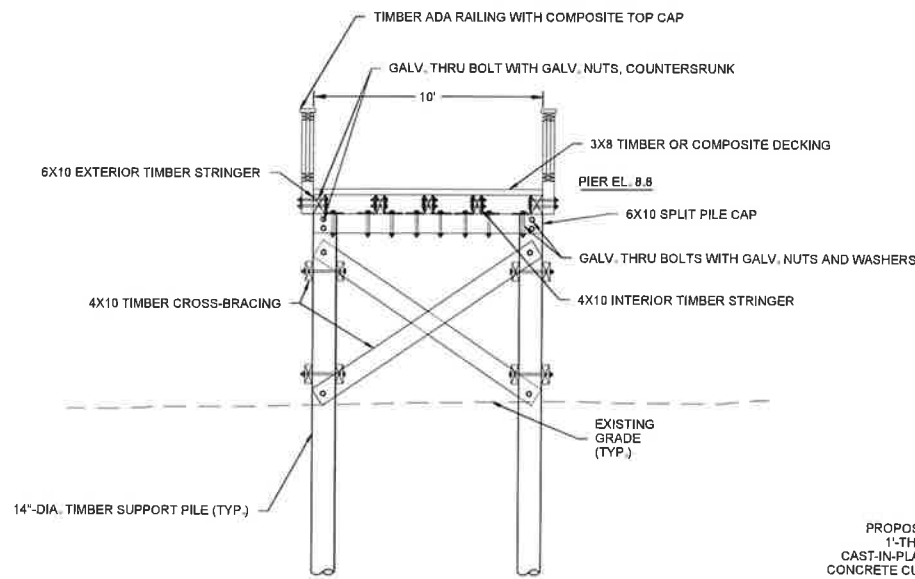

PROPOSED PIER SECTION
SCALE 1" = 4'

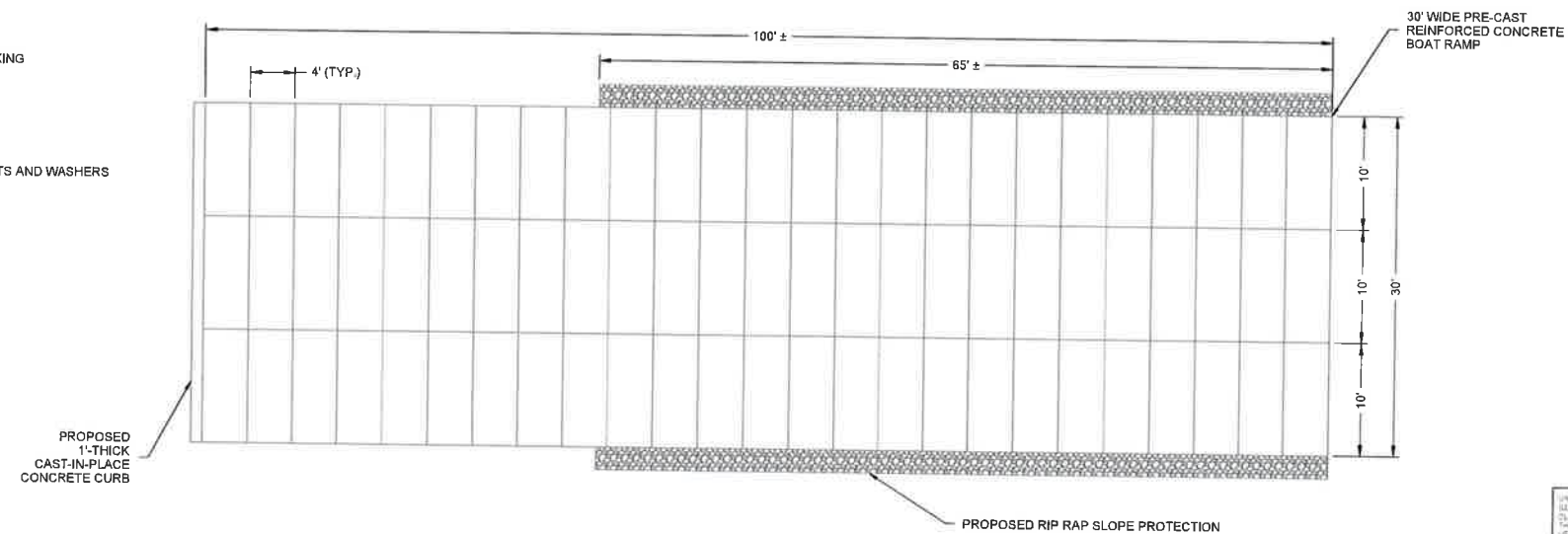

PROPOSED RAMP DETAIL
SCALE 1" = 4'



PERMITTING ONLY
NOT FOR CONSTRUCTION

UNLESS SPECIFICALLY STATED BY WRITTEN AGREEMENT, THIS DRAWING IS THE SOLE PROPERTY OF GZA GEOSCIENCE AND ENVIRONMENTAL, INC. (GZA). THE INFORMATION SHOWN ON THIS DRAWING IS SOLELY FOR THE USE OF THE CLIENT OR THE CLIENT'S DESIGNATED REPRESENTATIVE FOR THE SPECIFIC PROJECT AND LOCATION IDENTIFIED ON THE DRAWING. THE DRAWING SHALL NOT BE TRANSMITTED, REPRODUCED, COPIED, OR ALTERED IN ANY MANNER FOR USE AT ANY OTHER LOCATION OR FOR ANY OTHER PURPOSE WITHOUT THE WRITTEN CONSENT OF GZA. ANY TRANSFER, REUSE, OR MODIFICATION TO THIS DRAWING BY THE CLIENT OR OTHERS WITHOUT THE WRITTEN EXPRESS CONSENT OF GZA WILL BE AT THE USER'S SOLE RISK AND WITHOUT LIABILITY TO GZA.

**WEAVER COVE BOAT RAMP AND PIER IMPROVEMENT
PORTSMOUTH, RHODE ISLAND**

**PROPOSED SECTION AND
DETAILS**

PREPARED BY: GZA GeoEnvironmental, Inc. Engineers and Scientists www.gza.com		PREPARED FOR: TOWN OF PORTSMOUTH 2200 EAST MAIN ROAD PORTSMOUTH, RHODE ISLAND	
PROJ MGR: RKT DESIGNED BY: RKT DATE: SEPTEMBER 2022	REVIEWED BY: RJM DRAWN BY: ADD PROJECT NO.: 03.0034944.00	CHECKED BY: MJP SCALE: AS SHOWN REVISION NO.: -	DRAWING 7 SHEET NO. 7 OF 8

APPROVED:

RUSSELL J. MORGAN
 REGISTERED PROFESSIONAL ENGINEER
 CIVIL
 9/16/22

RECEIVED
 9/8/2022
 COASTAL RESOURCES
 MANAGEMENT COUNCIL

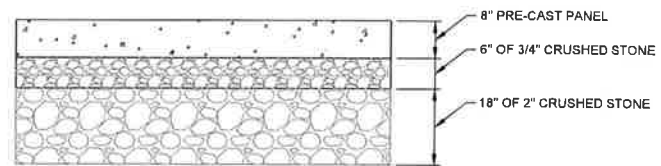

PRE-CAST RAMP SECTION
NOT TO SCALE

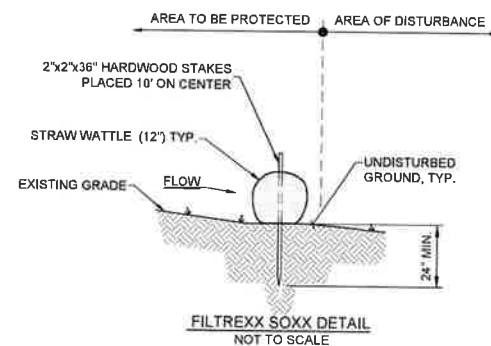

FILTREXX SOXX DETAIL
NOT TO SCALE

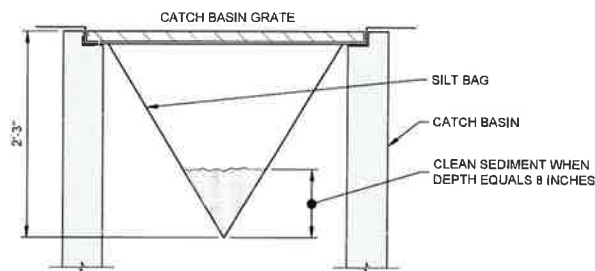

SILT SACK DETAIL
NOT TO SCALE

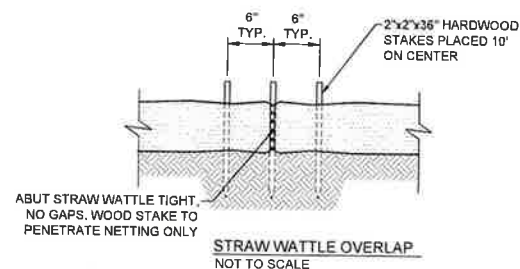

STRAW WATTLE OVERLAP
NOT TO SCALE

NOTES:

1. ALL MATERIAL TO MEET STRAW WATTLE SPECIFICATIONS.
2. FILTER MEDIA (TM) FILL TO MEET APPLICATION REQUIREMENTS.
3. COMPOST MATERIAL TO BE DISPERSED ON SITE AS APPROVED BY ENGINEER.

STRAW WATTLE SEDIMENT CONTROL DETAIL
NOT TO SCALE

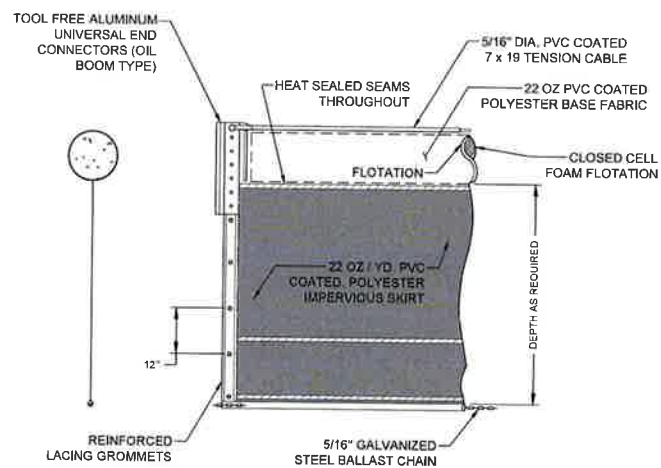

TURBIDITY CURTAIN
NOT TO SCALE

NOTES:

1. ANCHOR CURTAIN ENDS AT DAM FACE.
2. ANCHOR CURTAIN AT INTERMEDIATE POINTS WITH CONCRETE ANCHOR BLOCKS.

NOTES:

1. SEDIMENT BAG INLET PROTECTION TO BE SILT SACK MANUFACTURED BY ATLANTIC CONSTRUCTION FABRICS INC. RICHMOND, VA OR APPROVED EQUAL.
2. STORMWATER CATCH BASINS OR DRAINS SHALL BE PROTECTED FROM MATERIALS RUN-OFF. CONTRACTOR SHALL INSTALL SILT SACKS WITHIN EACH CATCH BASIN IN THE VICINITY OF ANY WORK AREAS IN ACCORDANCE WITH MANUFACTURER'S RECOMMENDATIONS. CONTRACTOR SHALL USE ALL BMP'S NECESSARY TO PROTECT THESE INLETS FROM SEDIMENT AND DEBRIS.

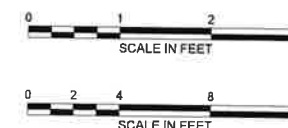

PERMITTING ONLY
NOT FOR CONSTRUCTION

UNLESS SPECIFICALLY STATED BY WRITTEN AGREEMENT, THIS DRAWING IS THE SOLE PROPERTY OF GZA GEOENVIRONMENTAL, INC. (GZA). THE INFORMATION SHOWN ON THIS DRAWING IS SOLELY FOR USE BY GZA'S CLIENTS FOR THE PROJECT AND LOCATION IDENTIFIED ON THE DRAWING. THE DRAWING SHALL NOT BE REPRODUCED, COPIED, OR ALTERED IN ANY MANNER OR FOR ANY OTHER LOCATION OR FOR ANY OTHER PURPOSE WITHOUT THE WRITTEN CONSENT OF GZA AND WITHOUT THE EXPRESS CONSENT OF GZA. GZA WILL BE AT THE USER'S SOLE RISK AND WITHOUT ANY RISK OR LIABILITY TO GZA.

WEAVER COVE BOAT RAMP AND PIER IMPROVEMENT
PORTSMOUTH, RHODE ISLAND

MISCELLANEOUS DETAILS

PREPARED BY: GZA GeoEnvironmental, Inc. Engineers and Scientists www.gza.com		PREPARED FOR: TOWN OF PORTSMOUTH 2200 EAST MAIN ROAD PORTSMOUTH, RHODE ISLAND	
PROJ MGR: RKT	DESIGNED BY: RKT	REVIEWED BY: RJM	CHECKED BY: MJP
DATE: SEPTEMBER 2022	PROJECT NO.: 03.0034944.00	DRAWN BY: AG	SCALE: AS SHOWN
		REVISION NO.:	DRAWING NO. 8
			SHEET NO. 8 OF 8

APPROVED:

RUSSELL J. MORGAN
REGISTERED PROFESSIONAL ENGINEER (CIVIL)
9/6/22

RECEIVED
9/8/2022
COASTAL RESOURCES
MANAGEMENT COUNCIL

CRMC Mailing List for Town of Portsmouth
CRMC File Number 1994-11-030 (Modification)

Portsmouth Public Works Dept
Attn: Brian Woodhead, Director
143 Hedly Street
Portsmouth, RI 02871

Town of Portsmouth
2200 East Main Road
Portsmouth, RI 02871

CRMC (Mod1994-11-030)
O. S. Government Center
4808 Tower Hill Road
Wakefield, RI 02879

RIDEM/Technical & Customer Asst.
235 Promenade Street
Providence, RI 02908-5767

Igor Runge, Ph.D., PH
Sr Consultant
GZA GeoEnvironmental, Inc.
188 Valley Street; Suite 300
Providence, RI 02909

Rebecca Cherry, PE
Asst Project Mgr
GZA GeoEnvironmental, Inc.
188 Valley Street; Suite 300
Providence, RI 02909

Russell J. Morgan, PE
Senior Principal
GZA GeoEnvironmental, Inc.
188 Valley Street; Suite 300
Providence, RI 02909

Matthew Page, PE
Consultant/Reviewer
GZA GeoEnvironmental, Inc.
188 Valley Street; Suite 300
Providence, RI 02909

GMH Military Housing
NAVY Northeast LLC
1 Country View Road, Ste 100
Malvern PA 19355-1439

WC Coastal Development LLC
c/o Marshall Properties Inc
700 Narragansett Park Drive
Pawtucket RI 02861-4326

State of Rhode Island
NY WH & Hartford Railroad
275 Westminster Mall
Providence, RI 02903

Lisa Turner

From: Lisa Turner <lturner@crmc.ri.gov>
Sent: Monday, October 17, 2022 12:47 PM
To: Abby brown, Chair, Harbor Commission; Anne-Marie Corbett ; 'Aquidneck Island Planning Commission'; 'Brian D. Woodhead, DPW Director, Portsmouth'; 'Derek Gomes, Newport Daily News, Portsmouth'; 'Eleanor Borges (MBMahoney26@gmail.com)'; 'Gareth Eames, Portsmouth Building Official'; 'James A. Seveney, Senator, Portsmouth'; 'Jennifer M. West , Portsmouth TC'; 'Johanna Vietry, Friends of the Waterfront'; Jules Opton-Himmel, Walrus & Carpenter Oysters; 'Keith Hamilton, President, Portsmouth Town Council'; Lea Hitchen, Portsmouth Town Planner; 'Leon C. Lesinski, Portsmouth Planning'; 'Matthew Helfand, Portsmouth Town Assessor'; Rep Terri Cortvriend; 'Richard A. Rainer Jr., Town Manager'; 'Terri Simoni'; 'Terri Simoni'
Subject: CRMC DEM Joint Public Notice - Mod1994-11-030 - Town of Portsmouth
Attachments: CRMC DEM Joint Public Notice Mod 1994-11-030 Town of Portsmouth.pdf

Please note: Comments must be received by CRMC on or before November 17, 2022. Thank you!

Lisa A. Turner, Office Manager
Coastal Resources Management Council
Oliver Stedman Government Center
4808 Tower Hill Road; Room 116
Wakefield, RI 02879
401-783-3370

Lisa Turner

From: Lisa Turner <lturner@crmc.ri.gov>
Sent: Monday, October 17, 2022 12:49 PM
To: Alicia Wilson, USACE NE Dist; Reg Div; 'Alison Kates, NRPA Program Coordinator'; 'Amy Rose Weinreich, Charlestown TC'; 'Bruce Eastman, RISA'; 'Carol Wordell, Little Compton Town Clerk'; 'Charlotte Taylor'; 'Chris Church, Reporter'; 'Christina Collins, Jamestown Acting Town Admin'; 'Christine Andrews, QDC'; 'Chuck Horbert, RIDEM'; 'Colin Howard, Independent RI -- South Kingstown'; 'David Latham'; 'David Murdock'; 'David Prescott, Save the Bay'; 'Deborah Mongeau, Librarian'; 'Donna Giordano, Westerly TC'; Elizabeth Totten; 'Eric Schneider, RIDEM Fish and Wildlife'; 'Erin Liese, Jamestown Town Clerk'; 'Glenn Modica'; Grace Moses, US ACOE; 'James Bessette, Editorial Assistant'; Janet Tarro, Town Clerk, Narragansett; 'Jean Bellm, Exec Asst, Barrington'; 'Jeanne Spencer, Tiverton Town Clerk's Office'; 'Jeannette Alyward, North Kingstown TC'; 'Jeffrey Gardner'; Jeffrey M. Willis, Executive Director, CRMC; 'Jennifer M. West, Portsmouth TC'; 'Jerry Elmer, Esq, CLF'; Jessica Capaldi, Town of Warren; Joan Chabot, Town Clerk, Tiverton; 'John Brown, THPO, Narragansett Indian Tribe'; 'John Torgan'; 'John Williams, Warwick Cove Marina'; 'Jonathan F. Stone, Exec Dir'; 'Jude Zeh'; 'Kathy & Steve Jacques'; 'Kathy & Steve Jacques'; 'Kendra L. Beaver, Esq, Save the Bay'; Kevin R. Kotelly, USACOE; 'Kim A. Casci-Palangio, East Prov CC'; 'Laura C. Swistak, City Clerk, Newport'; Laura Dwyer; 'Lawrence Taft, Exec Dir'; Leanne Zarrella, City of Cranston, City Clerk; 'Leigh Carney, Town Clerk'; Leslie Martin, USARMY USACE; Lisa Turner; 'Liz Boardman'; Lynn D'Abrosca, City Clerk, Warwick; 'Matt Gineo, Oldport Marine'; 'Matt O'Brien, AP Reporter'; 'Melanie Jewett Army, AICP, RIDOT'; Melissa Cordeiro, Bristol Town Clerk; 'Meredith J. DeSisto, Barrington TC'; Michael Arguello, RIDEM Water Resources; 'Michael McGiveney'; 'Mike Jarbeau, Save The Bay'; 'Neal Personeus, RIDEM'; 'Nick Donadio'; 'Peter A. Healey'; 'Peter M. Vieira, Marine Construction'; 'Phil Capaldi'; Philip Hervey, Town Manager; Priscilla De La Cruz, Audubon Society of RI; 'Providence City Clerk'; 'Richard Goldstein Pawtucket TC'; 'Richard Kalunian'; 'Robert Lyons, Ocean House Marina'; Robin Barlow, RI Builders; 'Rodman R. Black Jr. HIIA'; Rosalba Zanni; 'Ryan Belssing, Independent RI -- Narragansett'; Sandra Speroni, Town Clerk's Office; Sarah Frazar, RIDEM; 'Scott Briggs, Librarian'; Susan Flynn, SK Town Clerk; 'Thomas R. Evans, State Librarian'; 'tim rockwell'; 'Wendy J. W. Marshall, Middletown TC'
Subject: CRMC DEM Joint Public Notice - Mod 1994-11-030 - Town of Portsmouth
Attachments: CRMC DEM Joint Public Notice Mod 1994-11-030 Town of Portsmouth.pdf

Please note: Comments must be received by CRMC on or before November 17, 2022. Thank you!

Lisa A. Turner, Office Manager
Coastal Resources Management Council
Oliver Stedman Government Center
4808 Tower Hill Road; Room 116
Wakefield, RI 02879
401-783-3370