



State of Rhode Island
Coastal Resources Management Council
Oliver H. Stedman Government Center
4808 Tower Hill Road, Suite 3
Wakefield, RI 02879-1900

(401) 783-3370
Fax (401) 783-2069

NOTICE OF PUBLIC HEARING

CRMC File No.: 2023-04-094 **Date:** October 2, 2023

In accordance with and pursuant to the provisions of the "Administrative Procedures Act", (Chapter 42-35 et. seq. of the General Laws of Rhode Island), and the Rules and Regulations of the Coastal Resources Management Council, a hearing will be held on the petition of:

Department of Transportation
Attn: Alisa Richardson
360 Lincoln Avenue
Warwick, RI 02888

relative to Title 46, Chapter 23, of Section 6 A, B, C, D, E, Title 46 Chapter 23 Section 18(b), Title 46, Chapter 6, Section 1, Title 46, Chapter 6, Section 2 of the Rhode Island General Laws of 1956, as amended, for a State of Rhode Island Assent for:

The reconstruction of the East Bay Bike Path bridges over the Barrington River and Palmer River including the installation of new piers, abutments, truss spans, riprap scour protection, and stormwater management. This project requires special exceptions to CRMC Red Book 650-RICR-20-00-1 §1.3.1(L)(3)(c) – alterations to coastal wetlands not designated for preservation adjacent to Type3 Waters §1.3.1(M)(2)(a) – the construction of new public transportation facilities in tidal waters, and §1.3.1(G)(3)(c) – the filling on a coastal feature or tidal waters. Variances are required for (CRMP §1.3.1(B)(3)(a)(6)), filling rather than cutting on causeway slopes and §1.3.1(B)(3)(e)(1)(AA)) filling on slopes steeper than 15 percent.

The hearing will be held at 6:00 p.m. on Tuesday, October 24, 2023, at the Administration Building, in Conference Room A, located at One Capitol Hill, Providence, RI.

Parties interested in/or concerned with the above-mentioned matter are invited to be present and/or represented by counsel at the above-mentioned time and place. This meeting place is accessible to individuals with disabilities. The meeting location is accessible to handicapped persons. Any individual requiring a reasonable accommodation in order to participate in this meeting should contact CRMC offices at 401-783-3370 at least 72 hours prior to the meeting.

Plans of the proposed work may be seen in the office of the Coastal Resources Management Council, Oliver H. Stedman Government Center, 4808 Tower Hill Road, Wakefield, Rhode Island, between the hours of 8:30 a.m. and 3:30 p.m., Monday through Friday.

Oral statements will be heard and recorded and statements may be submitted to the hearing officers at the time of hearing.

Signed this 2nd day of October, 2023.

Laura Miguel, Deputy Director
Coastal Resources Management Council

Public Notices

Originally published at providencejournal.com on 10/07/2023

NOTICE OF PUBLIC HEARING

CRMC File No.: 2023-04-094

Date: October 2, 2023

In accordance with and pursuant to the provisions of the Administrative Procedures Act, (Chapter 42-35 et. seq. of the General Laws of Rhode Island), and the Rules and Regulations of the Coastal Resources Management Council, a hearing will be held on the petition of:

Department of
Transportation
Attn: Alisa Richardson
360 Lincoln Avenue
Warwick, RI 02888

relative to Title 46, Chapter 23, of Section 6 A, B, C, D, E, Title 46 Chapter 23 Section 18(b), Title 46, Chapter 6, Section 1, Title 46, Chapter 6, Section 2 of the Rhode Island General Laws of 1956, as amended, for a State of Rhode Island Assent for:

The reconstruction of the East Bay Bike Path bridges over the Barrington River and Palmer River including the installation of new piers, abutments, truss spans, riprap scour protection, and stormwater management. This project requires special exceptions to CRMC Red Book 650-RICR-20-00-1 §1.3.1(L)(3)(c) – alterations to coastal wetlands not designated for preservation adjacent to Type3 Waters §1.3.1(M)(2)(a) – the construction of new public transportation facilities in tidal waters, and §1.3.1(G)(3)(c) – the filling on a coastal feature or tidal waters. Variances are required for (CRMP §1.3.1(B)(3)(a)(6)), filling rather than cutting on causeway slopes and §1.3.1(B)(3)(e)(1)(AA)) filling on slopes steeper than 15 percent.

The hearing will be held at 6:00 p.m. on Tuesday, October 24, 2023, at the Administration Building, in Conference Room A, located at One Capitol Hill, Providence, RI.

Parties interested in/or concerned with the above-mentioned matter are invited to be present and/or represented by counsel at the above-mentioned time and place. This meeting place is accessible to individuals with disabilities. The meeting location is accessible to handicapped persons. Any individual requiring a reasonable accommodation in order to participate in this meeting should contact CRMC offices at 401-783-3370 at least 72 hours prior to the meeting.

Plans of the proposed work may be seen in the office of the Coastal Resources Management Council, Oliver H. Stedman Government Center, 4808 Tower Hill Road, Wakefield, Rhode Island, between the hours of 8:30 a.m. and 3:30 p.m., Monday through

Friday.

Oral statements will be heard and recorded and statements may be submitted to the hearing officers at the time of hearing.

Signed this

2nd day of October, 2023.

Laura Miguel,

Deputy Director

Coastal Resources

Management Council

State of Rhode Island
Coastal Resources Management Council
Oliver H. Stedman Government Center
4808 Tower Hill Road, Suite 3
Wakefield, RI 02879
(401)783-3370

State of Rhode Island
Department of Environmental Management
Office of Technical and Customer Asst.
235 Promenade Street
Providence, RI 02908-5767
(401)222-6822

JOINT PUBLIC NOTICE

(Corrected 06-20-2023 – additional plans)

CRMC File No.: 2023-04-094

Date: June 19, 2023

RIDEM Water Quality Certification Number: 23-076 / 23-077

These offices have under consideration the application of:

Department of Transportation
Attn: Alisa Richardson
360 Lincoln Avenue
Warwick, RI 02888

for State of Rhode Island Assent (in accordance with the Coastal Resources Management Program), and State of Rhode Island Water Quality Certification (in accordance with Chapter 42-35 pursuant to Chapters 46-12 and 42-17.1 of the RIGL, as amended).

Reconstruction of the East Bay Bike Path bridges over the Barrington River and Palmer River including the installation of new piers, abutments, truss spans, riprap scour protection, and stormwater management. This project requires special exceptions to CRMP § 1.3.1(L)(3)(c) – alterations to coastal wetlands not designated for preservation adjacent to Type3 Waters § 1.3.1(M)(2)(a) – the construction of new public transportation facilities in tidal waters, and § 1.3.1(G)(3)(c) – the filling on a coastal feature or tidal waters. Variances are required for (CRMP § 1.3.1(B)(3)(a)(6)), filling rather than cutting on causeway slopes and §1.3.1(B)(3)(e)(1)(AA)).filling on slopes steeper than 15 percent.

Project Location: Barrington River and Palmer River

Street & Number: East Bay Bike Path Bridges

City/Town: Barrington / Warren

Plat Number: N/A: DOT ROW Lot Number: N/A: DOT ROW

Plans of the proposed work may be seen at the CRMC office in Wakefield.

In accordance with the Administrative Procedures Act (Chapter 42-35 of the Rhode Island General Laws) you may request a hearing on this matter. You are advised that if you have good reason to enter protests against the proposed work it is your privilege to do so. It is expected that objectors will review the application and plans thoroughly, visit site of proposed work if necessary, to familiarize themselves with the conditions and cite what law or laws, if any, would in their opinion be violated by the work proposed.

This also serves as notice that the Rhode Island Department of Environmental Management, Office of Water Resources, Water Quality Certification Program has under consideration and review the same proposed activity as described above for compliance with the State's Water Quality Regulations (AUTHORITY: in accordance with Clean Water Act, as amended (33 U.S.C. 1251 et.seq.; Chapter 42-35 pursuant to Chapters 46-12 and 42-17.1 of the Rhode Island General Laws of 1956, as amended).

If you desire to protest, you must attend the scheduled hearing and give sworn testimony. A notice of the time and place of such hearing will be furnished you as soon as possible after receipt of your request for hearing. If you desire to request a hearing, to receive consideration, it should be in writing and be received at this office on or before **July 19, 2023**. Please provide comments via email at cstaff1@crmc.ri.gov or via USPS to Coastal Resources Management Council, O. S. Government Center, 4808 Tower Hill Road, Rm 116; Wakefield, RI 02879.

It is expected that objectors will review the application and associates plans thoroughly. Comments that pertain to this Joint Notice must be submitted in writing and must be addressed to Rhode Island Coastal Resources Management Council and Rhode Island Department of Environmental Management at the above referenced addresses.

/lat

| FED. ROAD DW. NO. | STATE | FEDERAL AID PROJECT NO. | FISCAL YEAR | SHEET NO. | TOTAL SHEETS |
|-------------------|-------|-------------------------|-------------|-----------|--------------|
| 1 | RI | BRO-0838(002) | 2022 | 1 | 26 |

INDEX

| SHEET NO. | DESCRIPTION |
|-----------|---|
| 1 | COVER SHEET |
| 2 | STANDARD PLAN SYMBOLS & STANDARD LEGEND |
| 3 | STANDARD NOTES - 1 |
| 4 | STANDARD NOTES - 2 |
| 5 | JOB SPECIFIC PLAN SYMBOLS, LEGEND & NOTES |
| 6 | TYPICAL SECTIONS |
| 7-8 | TEMPORARY WORK PLATFORM PLAN AND SECTION NOS. 1-2 |
| 9-12 | GENERAL PLAN NOS. 1-4 |
| 13-16 | PROFILE NOS. 1-4 |
| 17 | MISCELLANEOUS DETAILS |
| 18-20 | RESTORATION PLAN NOS. 1-3 |
| 21 | WETLAND MITIGATION PLAN |
| 22-26 | CROSS SECTIONS |

STATE OF RHODE ISLAND

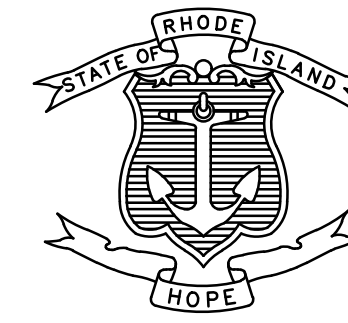

DEPARTMENT OF TRANSPORTATION

PLAN, PROFILE AND SECTIONS OF PROPOSED EAST BAY BIKE PATH BRIDGE REPLACEMENTS BIKE PATH AND BRIDGE APPROACH PLANS RECONSTRUCTION PLANS ENVIRONMENTAL PERMITTING SET VOLUME 1

EAST BAY BIKE PATH OVER BARRINGTON RIVER AND PALMER RIVER

TOWNS OF BARRINGTON AND WARREN
COUNTY OF BRISTOL

R.I. CONTRACT NO. 2022-DB-012 F.A. PROJECT NO. BRO-0838(002)

PAVEMENT STRUCTURE
1" CLASS 4.75 HMA
3" CLASS 19.0 HMA
12" GRAVEL BORROW SUBBASE COURSE

0.27 MILES

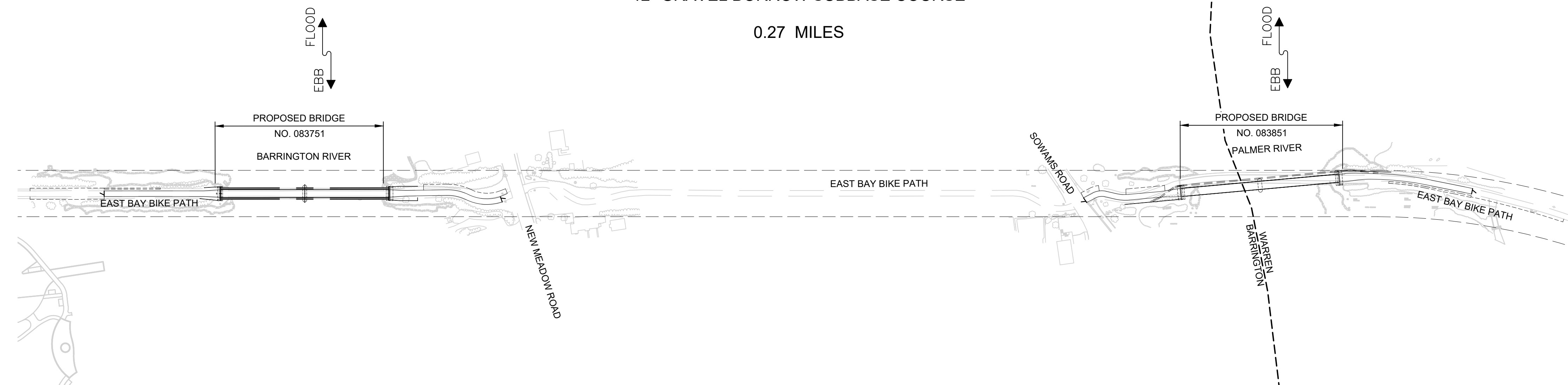

LAYOUT PLAN
SCALE: 1"=120'

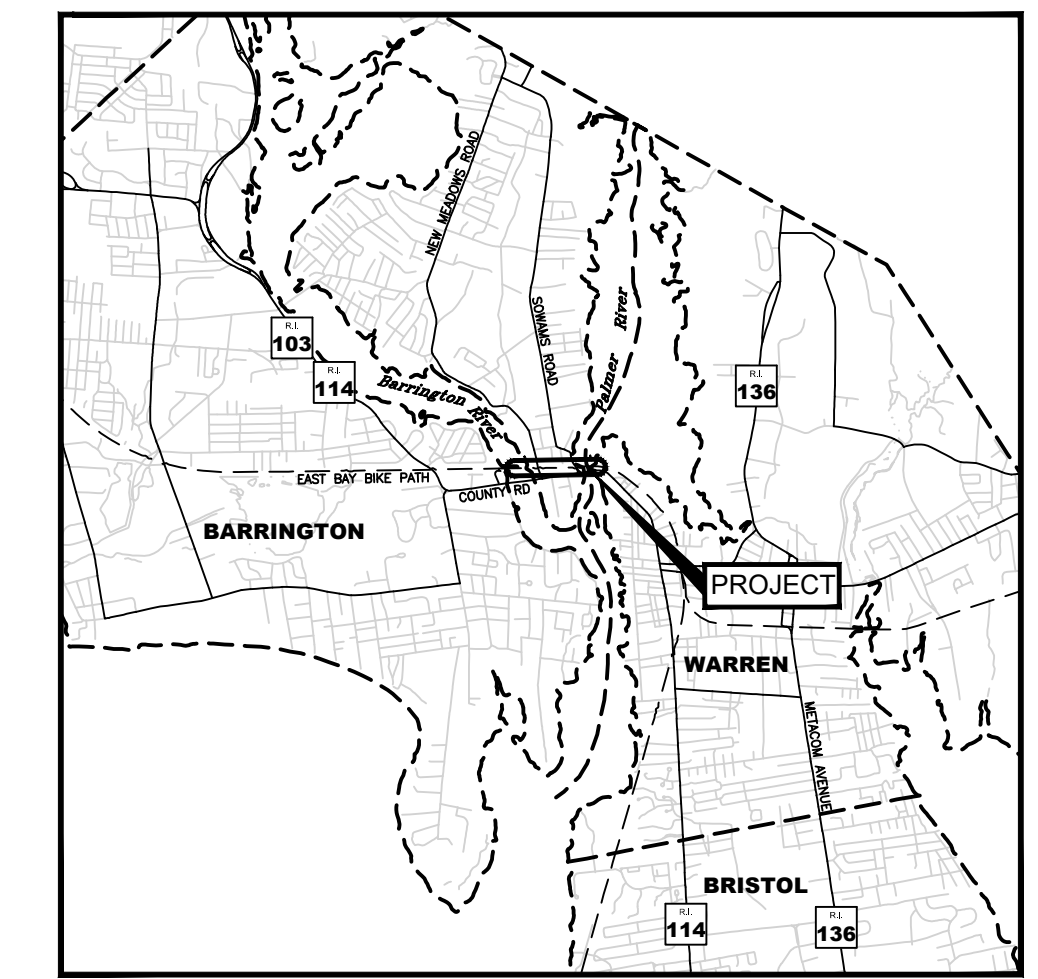

LOCATION MAP
SCALE: 1"=5000'

PERMIT SUBMISSION
APRIL 2023

R.I. STANDARD SPECIFICATIONS AND STANDARD DETAILS
SPECIFICATIONS TO GOVERN THIS PROJECT ARE THE R.I. STANDARD SPECIFICATIONS FOR ROAD AND BRIDGE CONSTRUCTION, MARCH 2018, WITH ALL REVISIONS AND THE STATE AND FEDERAL SPECIAL PROVISIONS INCLUDED IN THE CONTRACT DOCUMENTS.

STANDARD DETAILS FOR THIS PROJECT ARE R.I. STANDARD DETAILS, 1998 EDITION, WITH ALL REVISIONS.

SCALES OF DRAWINGS

| | |
|----------------|-----------------------------|
| Plans | 1 inch = 20 feet |
| Profiles | 1 inch = 20 feet Horizontal |
| Profiles | 1 inch = 4 feet Vertical |
| Cross Sections | 1 inch = 4 feet Horizontal |
| Cross Sections | 1 inch = 4 feet Vertical |

BASE OF LEVELS
NAVD 88
NAD 83 (2011)



Contract Number 2022-DB-012
Number of Sheet 1
Total Sheets 26

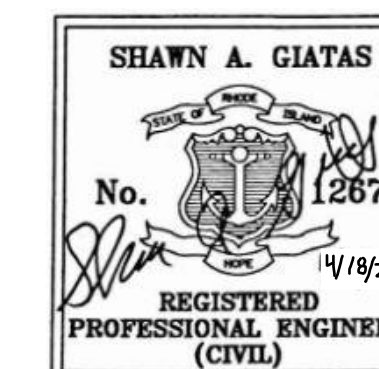

R.I. DEPARTMENT OF TRANSPORTATION

APPROVED _____

ADMINISTRATOR, PROJECT MANAGEMENT DATE _____

APPROVED _____

CHIEF ENGINEER OF INFRASTRUCTURE DATE _____

APPROVED _____

DIRECTOR DATE _____

DEPARTMENT OF TRANSPORTATION
FEDERAL HIGHWAY ADMINISTRATION

APPROVED _____

DIVISION ADMINISTRATOR DATE _____

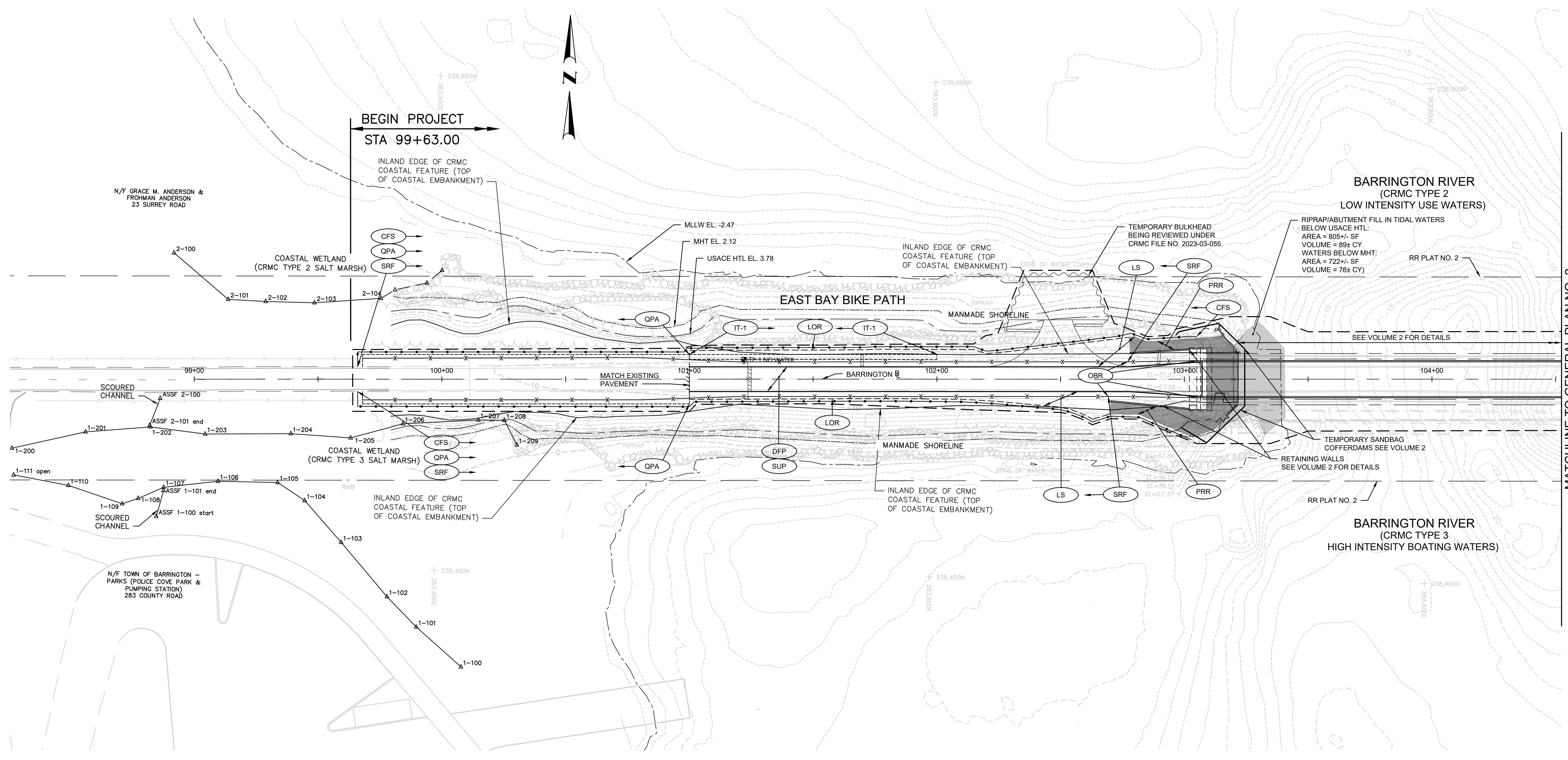

MATCHLINE TO GENERAL PLAN NO. 2



DESIGNED BY:
CHECKED BY:
DATE:
SHEET: 9
OF:

| REVISIONS | | | | | |
|-----------|------|----|-----|------|----|
| NO. | DATE | BY | NO. | DATE | BY |
| | | | | | |
| | | | | | |

EAST BAY BIKE PATH BRIDGE REPLACEMENT
(BARRINGTON RIVER AND WARREN BRIDGES)

BARRINGTON/WARREN VOLUME 1 RHODE ISLAND

GENERAL PLAN NO. 1

| FED. ROAD DW. NO. | STATE | FEDERAL AID PROJECT NO. | FISCAL YEAR | SHEET NO. | TOTAL SHEETS |
|-------------------|-------|-------------------------|-------------|-----------|--------------|
| 1 | RI | | 2022 | 10 | 26 |

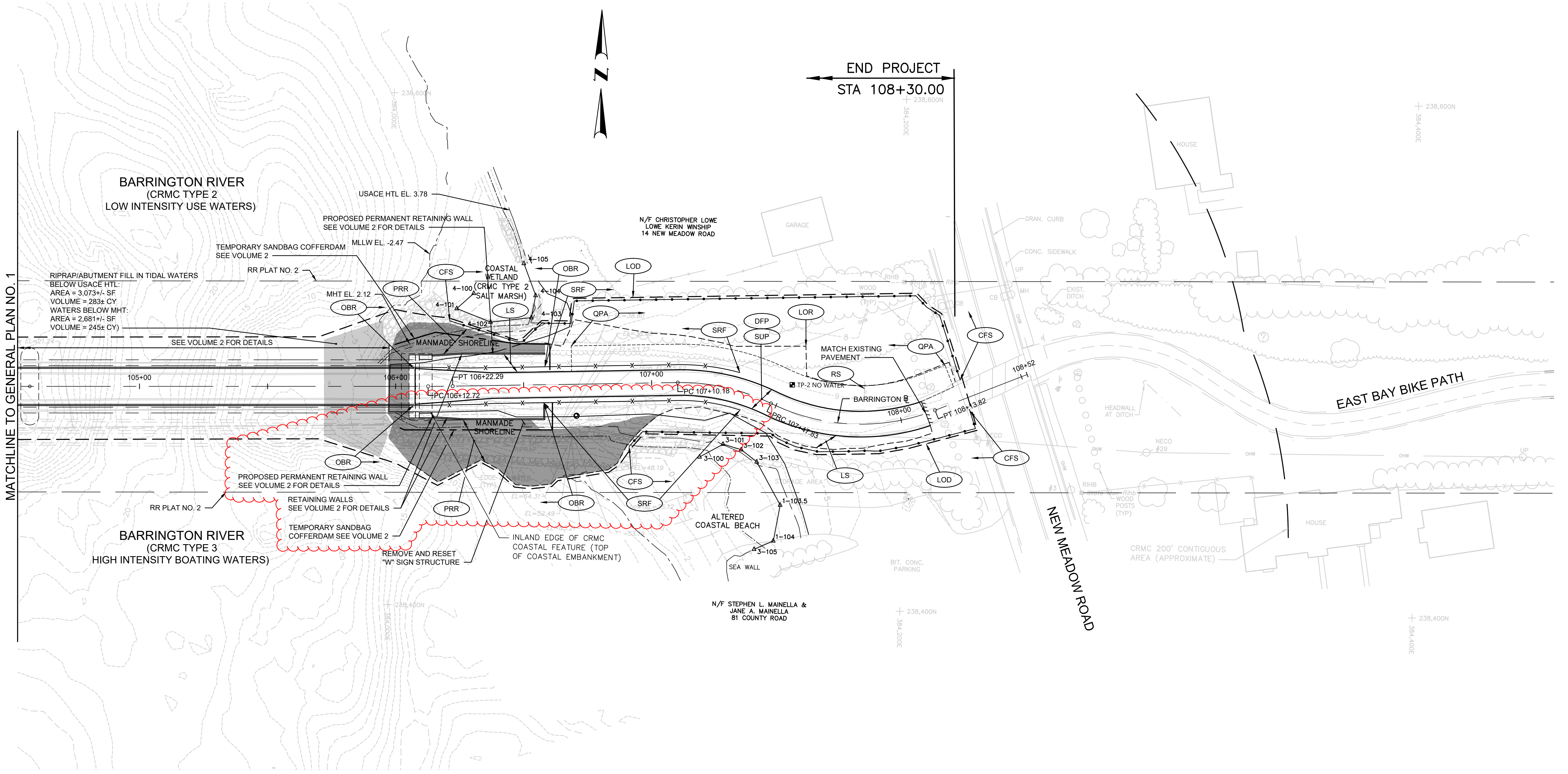

MATCHLINE TO GENERAL PLAN NO. 1





 1 Cedar Street
 Suite 400
 Providence, RI 02903
 401.272.8100



RHODE ISLAND
 DEPARTMENT OF TRANSPORTATION

DESIGNED BY:
 CHECKED BY:
 DATE:
 SHEET: 10
 OF:

SCALE: 1"=20'



| REVISIONS | | | REVISIONS | | |
|-----------|------|----|-----------|------|----|
| NO. | DATE | BY | NO. | DATE | BY |
| | | | | | |
| | | | | | |

EAST BAY BIKE PATH BRIDGE REPLACEMENT
 (BARRINGTON RIVER AND WARREN BRIDGES)

BARRINGTON/WARREN VOLUME 1 RHODE ISLAND

GENERAL PLAN NO. 2

| FED. ROAD DW. NO. | STATE | FEDERAL AID PROJECT NO. | FISCAL YEAR | SHEET NO. | TOTAL SHEETS |
|-------------------|-------|-------------------------|-------------|-----------|--------------|
| 1 | RI | | 2022 | 11 | 26 |

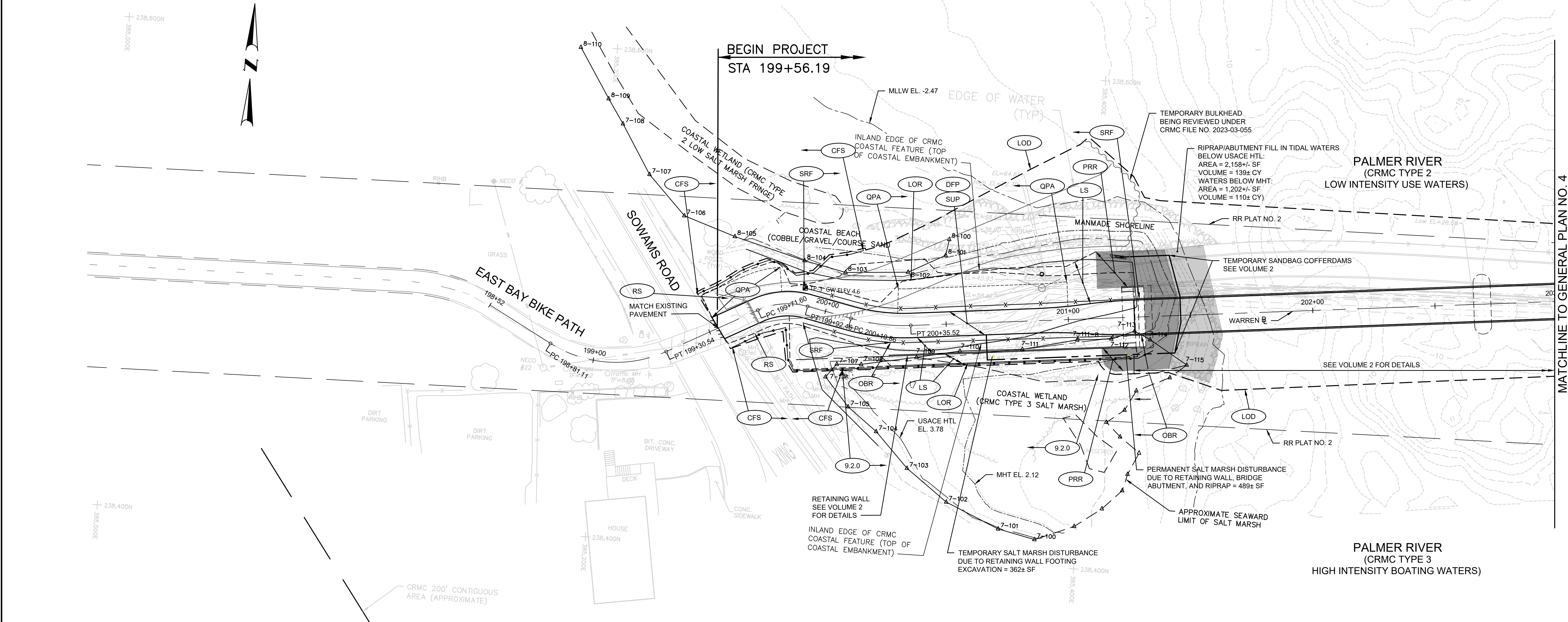

MATCHLINE TO GENERAL PLAN NO. 4



DESIGNED BY:
 CHECKED BY:
 DATE:
 SHEET: 11
 OF:

SCALE: 1"=20'

| REVISIONS | | | REVISIONS | | |
|-----------|------|----|-----------|------|----|
| NO. | DATE | BY | NO. | DATE | BY |
| | | | | | |

EAST BAY BIKE PATH BRIDGE REPLACEMENT
 (BARRINGTON RIVER AND WARREN BRIDGES)

BARRINGTON/WARREN VOLUME 1 RHODE ISLAND

GENERAL PLAN NO. 3

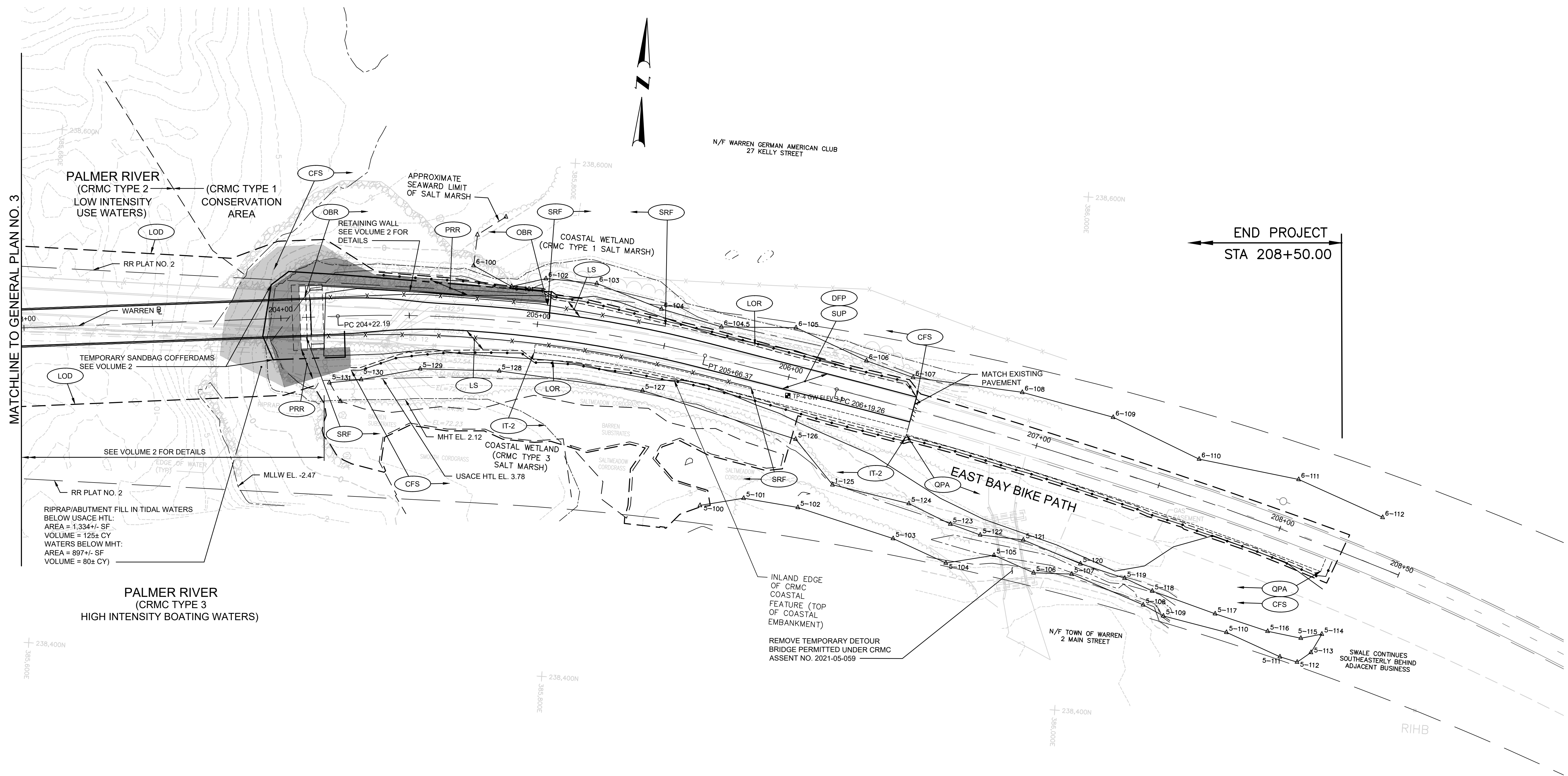

MATCHLINE TO GENERAL PLAN NO. 3

END PROJECT
STA 208+50.00

RIPRAP/ABUTMENT FILL IN TIDAL WATERS
BELOW USACE HTL:
AREA = 1,334± SF
VOLUME = 125± CY
WATERS BELOW MHT:
AREA = 897± SF
VOLUME = 80± CY

PALMER RIVER
(CRMC TYPE 3
HIGH INTENSITY BOATING WATERS)

REMOVE TEMPORARY DETOUR
BRIDGE PERMITTED UNDER CRMC
ASSENT NO. 2021-05-059

SWALE CONTINUES
SOUTHEASTERLY BEHIND
ADJACENT BUSINESS



vhb
1 Cedar Street
Suite 400
Providence, RI 02903
401.272.8100



RHODE ISLAND
DEPARTMENT OF TRANSPORTATION

DESIGNED BY:
CHECKED BY:
DATE:
SHEET: 12
OF:

SCALE: 1"=20'

| | | | | | |
|---------------|------|----|-----------|------|----|
| SCALE IN FEET | | | | | |
| REVISIONS | | | REVISIONS | | |
| NO. | DATE | BY | NO. | DATE | BY |
| | | | | | |

EAST BAY BIKE PATH BRIDGE REPLACEMENT
(BARRINGTON RIVER AND WARREN BRIDGES)

BARRINGTON/WARREN VOLUME 1 RHODE ISLAND

GENERAL PLAN NO. 4

| FED. ROAD DIST. NO. | STATE | FEDERAL AID PROJECT NO. | FISCAL YEAR | SHEET NO. | TOTAL SHEETS |
|---------------------|-------|-------------------------|-------------|-----------|--------------|
| 1 | RI | BRO-0838(002) | 2022 | 1 | 29 |

INDEX

| Sheet Number | Sheet Description |
|--------------|---|
| 1 | COVER |
| 2 | LIST OF ABBREVIATIONS AND LEGEND |
| 3 | JOB SPECIFIC GENERAL NOTES 1 |
| 4 | JOB SPECIFIC GENERAL NOTES 2 |
| 5 | JOB SPECIFIC GENERAL NOTES 3 |
| 6 | JOB SPECIFIC GENERAL NOTES 4 |
| 7 | BR 083751 GENERAL PLAN |
| 8 | BR. 083751 BRIDGE TYPICAL SECTION |
| 9 | BR. 083751 PROFILE |
| 10 | BR. 083751 FOUNDATION PLAN |
| 11 | BR. 083751 WEST ABUTMENT PLAN AND ELEVATION |
| 12 | BR. 083751 EAST ABUTMENT PLAN AND ELEVATION |
| 13 | BR. 083751 RETAINING WALL PLAN 1 |
| 14 | BR. 083751 RETAINING WALL PLAN 2 |
| 15 | BR. 083751 RETAINING WALL PLAN 3 |
| 16 | BR. 083751 RETAINING WALL PLAN 4 |
| 17 | BR. 083751 PIER DETAILS |
| 18 | BR. 083851 BRIDGE GENERAL PLAN |
| 19 | BR. 083851 BRIDGE TYPICAL SECTION |
| 20 | BR. 083851 BRIDGE PROFILE |
| 21 | BR. 083851 FOUNDATION PLAN |
| 22 | BR. 083851 WEST ABUTMENT PLAN AND ELEVATION |
| 23 | BR. 083851 EAST ABUTMENT PLAN AND ELEVATION |
| 24 | BR. 083851 RETAINING WALL PLAN 1 |
| 25 | BR. 083851 RETAINING WALL PLAN 2 |
| 26 | BR. 083851 PIER DETAILS |
| 27 | BR. 083751 & 083851 ABUTMENT DETAILS |
| 28 | BR. 083751 & 083851 RIP RAP DETAILS |
| 29 | BR. 083751 & 083851 BRIDGE RAIL DETAILS |

STATE OF RHODE ISLAND



DEPARTMENT OF TRANSPORTATION

PLAN, PROFILE AND SECTIONS OF PROPOSED
EAST BAY BIKE PATH BRIDGE REPLACEMENTS
BRIDGE NOS. 083751 & 083851
RECONSTRUCTION PLANS
ENVIRONMENTAL PERMITTING SET
VOLUME 2

EAST BAY BIKE PATH OVER BARRINGTON RIVER AND PALMER RIVER

TOWNS OF BARRINGTON AND WARREN
 COUNTY OF BRISTOL

R.I. CONTRACT NO. 2022-DB-012 F.A. PROJECT NO. BRO-0838(002)

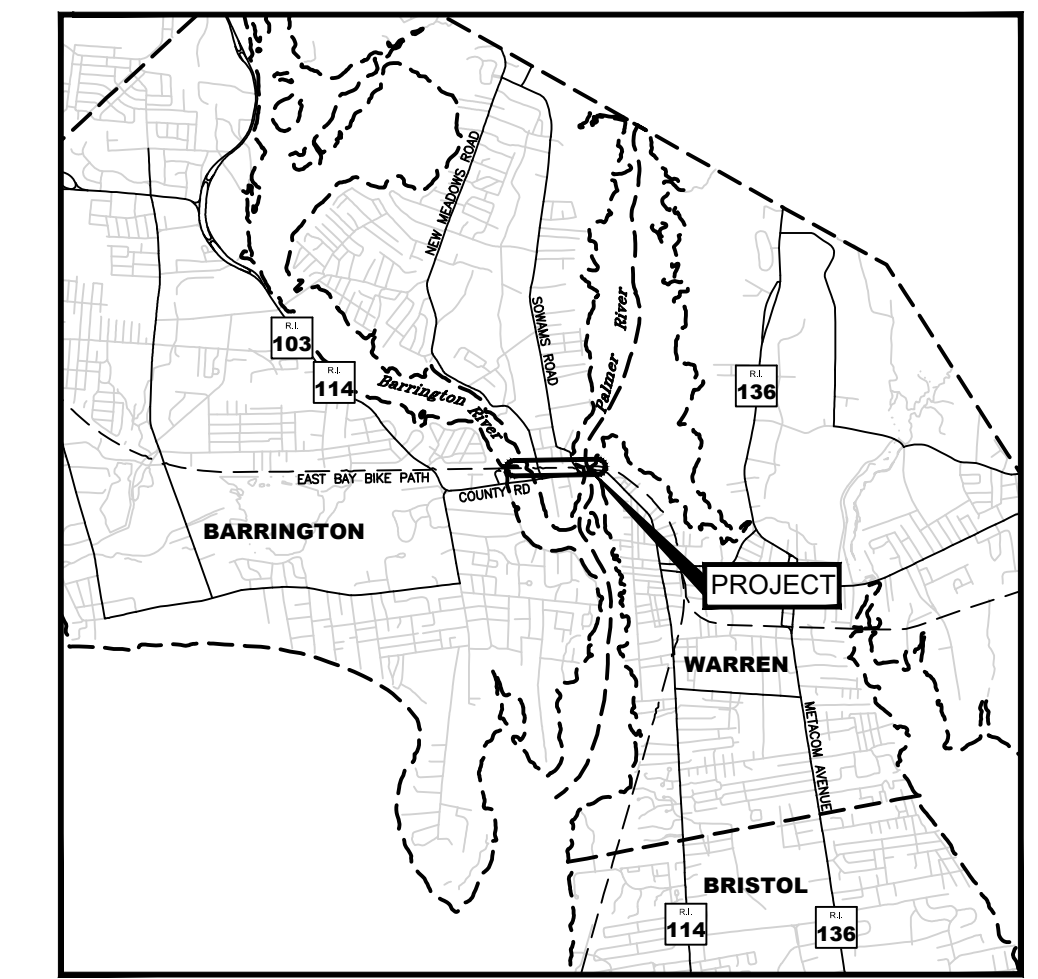

LOCATION MAP
 SCALE: 1"=5000'

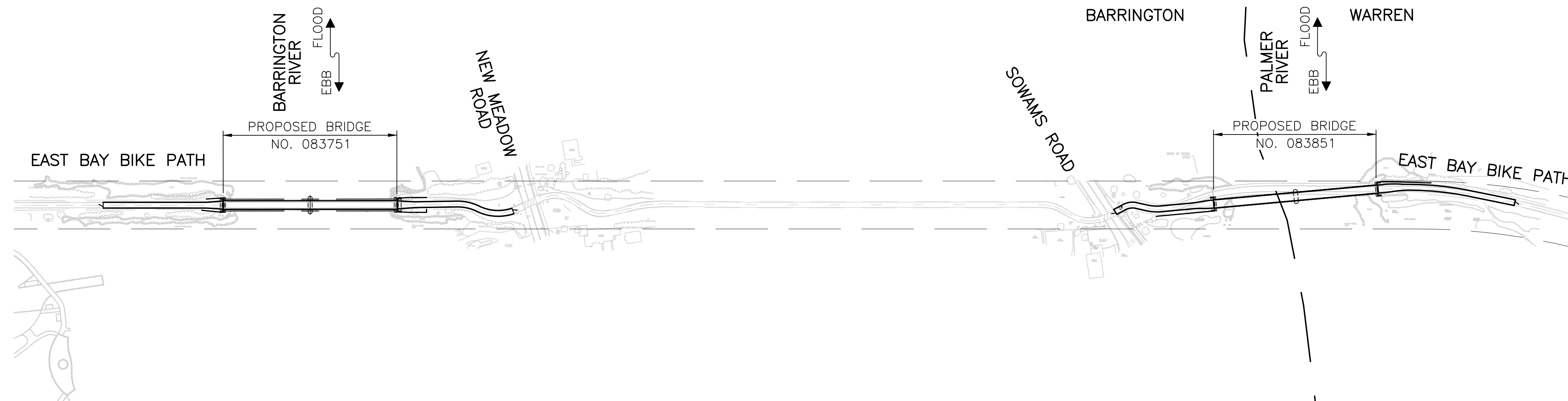

LAYOUT PLAN
 SCALE: 1"=120'

PERMIT SUBMISSION
 APRIL 2023

| | |
|--|------|
| R.I. DEPARTMENT OF TRANSPORTATION | |
| APPROVED | |
| ADMINISTRATOR, PROJECT MANAGEMENT | DATE |
| APPROVED | |
| CHIEF ENGINEER OF INFRASTRUCTURE | DATE |
| APPROVED | |
| DIRECTOR | DATE |
| DEPARTMENT OF TRANSPORTATION FEDERAL HIGHWAY ADMINISTRATION | |
| APPROVED | |
| DIVISION ADMINISTRATOR | DATE |



Contract Number 2022-DB-012
 Number of Sheet 1
 Total Sheets 29



BASE OF LEVELS
 NAVD 88
 NAD 83 (2011)



R.I. STANDARD SPECIFICATIONS AND STANDARD DETAILS
 SPECIFICATIONS TO GOVERN THIS PROJECT ARE THE R.I. STANDARD SPECIFICATIONS FOR ROAD AND BRIDGE CONSTRUCTION, MARCH 2018, WITH ALL REVISIONS AND THE STATE AND FEDERAL SPECIAL PROVISIONS INCLUDED IN THE CONTRACT DOCUMENTS.
 STANDARD DETAILS FOR THIS PROJECT ARE R.I. STANDARD DETAILS, 1998 EDITION, WITH ALL REVISIONS.

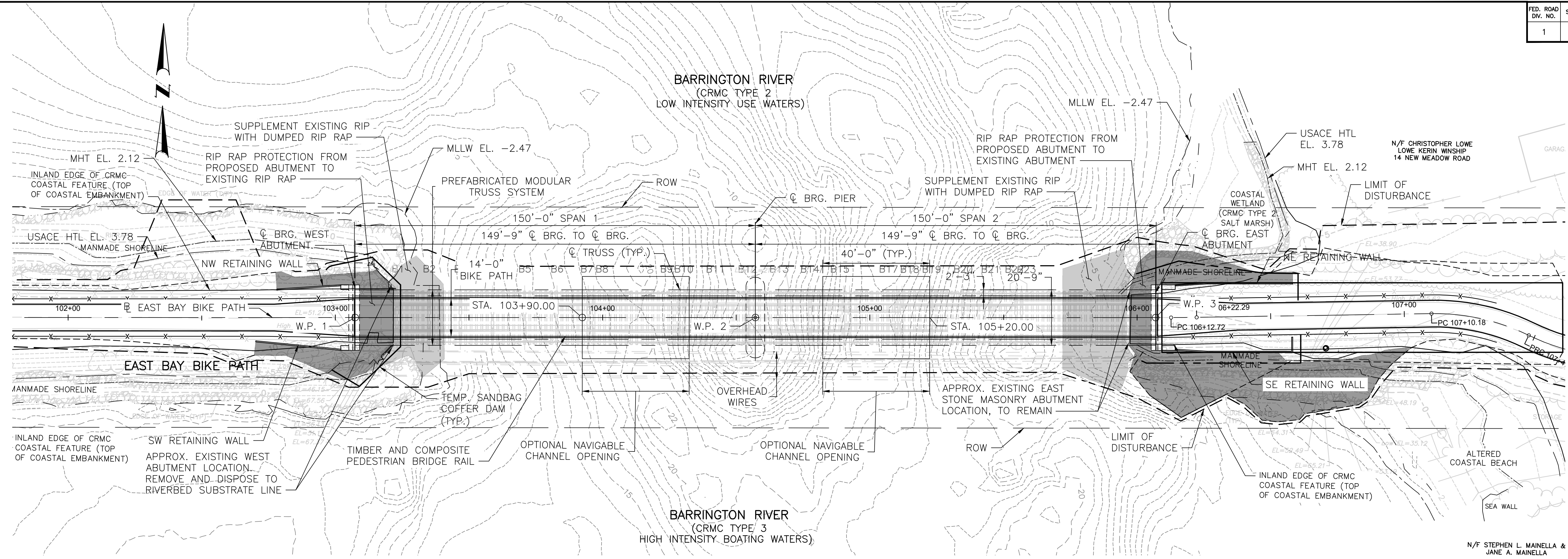

BRIDGE GENERAL PLAN
SCALE: 1"=20'

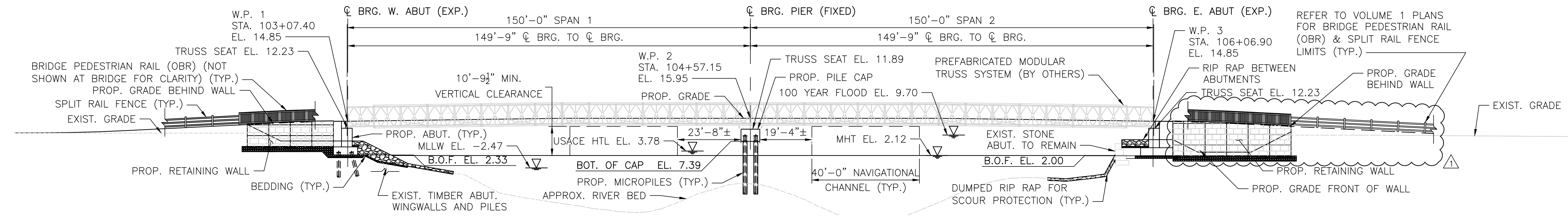

SOUTH BRIDGE ELEVATION
(LOOKING NORTH)
SCALE: 1"=20'

| WORKING POINTS | | | |
|----------------|-----------|-------------|-------------|
| WORKING POINT | STATION | NORTHING | EASTING |
| W.P. 1 | 103+07.40 | 238481.4311 | 383709.3991 |
| W.P. 2 | 104+57.15 | 238483.3985 | 383859.1362 |
| W.P. 3 | 106+06.90 | 238485.3659 | 384008.8732 |



RHODE ISLAND
DEPARTMENT OF TRANSPORTATION

DESIGNED BY:
CHECKED BY:
DATE:
SHEET:
OF:

| REVISIONS | | REVISIONS | |
|-----------|---------|-----------|------|
| NO. | DATE | NO. | DATE |
| 7 | 4/25/23 | | |
| 29 | | | |

EAST BAY BIKE PATH BRIDGE REPLACEMENT
(BARRINGTON RIVER AND WARREN BRIDGES)
BRIDGE NO. 083751 & 083851
BARRINGTON/WARREN ENVIRONMENTAL PERMITTING
RHODE ISLAND

BR. 083751 GENERAL PLAN

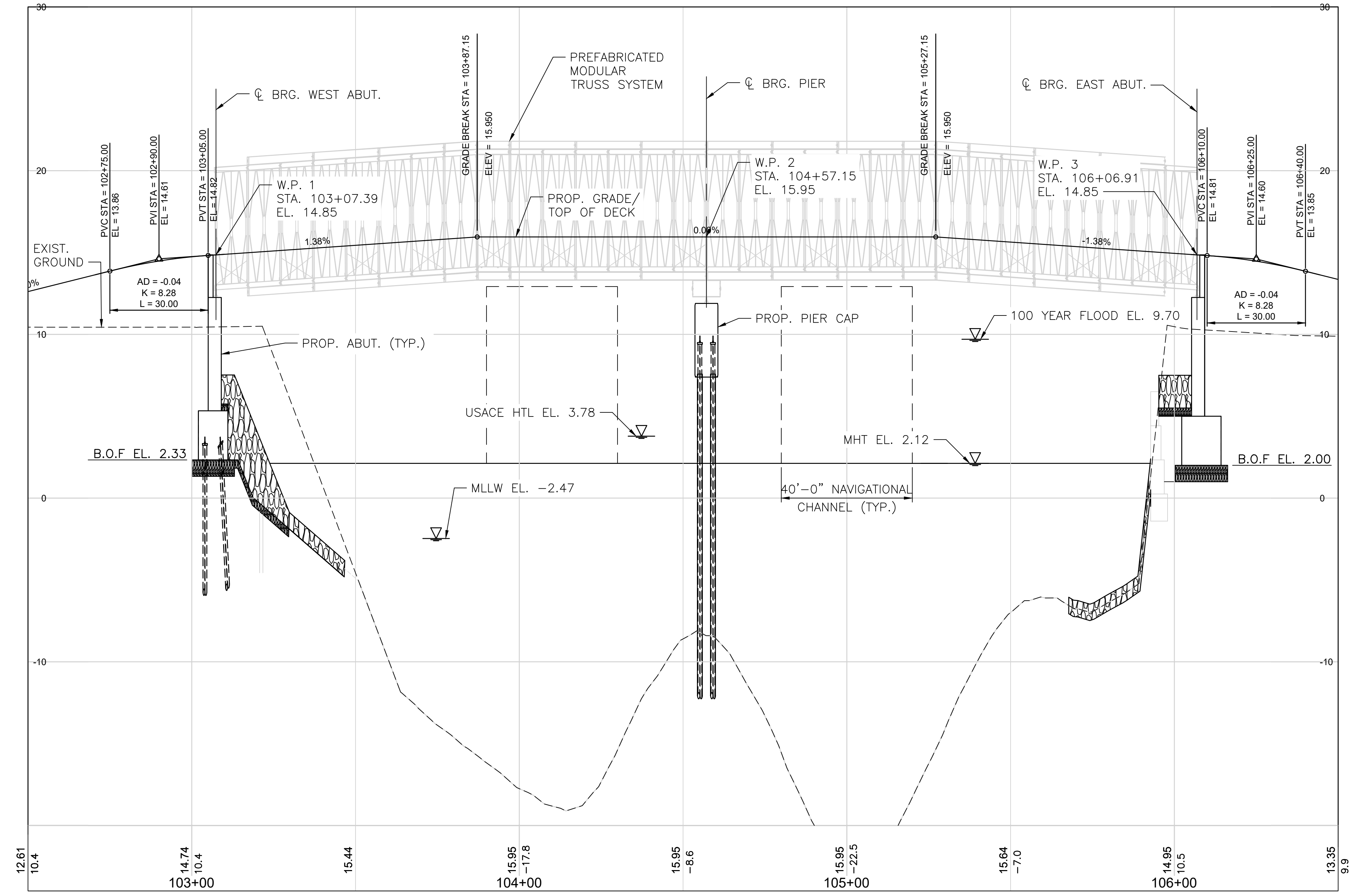

B BARRINGTON PROFILE
 SCALE HORIZONTAL: 1"=20'
 SCALE VERTICAL: 1"=4'

NOTE:
 REFER TO HIGHWAY PLANS FOR ADDITIONAL INFORMATION.



vhb
 1 Cedar Street
 Suite 400
 Providence, RI 02903
 401.272.8100



RHODE ISLAND
 DEPARTMENT OF TRANSPORTATION

DESIGNED BY:
 CHECKED BY:
 DATE:
 SHEET:
 OF:

| SCALE: | | | | | |
|-----------|------|----|-----------|------|----|
| REVISIONS | | | REVISIONS | | |
| NO. | DATE | BY | NO. | DATE | BY |
| 9 | | | | | |
| 29 | | | | | |

EAST BAY BIKE PATH BRIDGE REPLACEMENT
 (BARRINGTON RIVER AND WARREN BRIDGES)
 BRIDGE NO. 083751 & 083851
 ENVIRONMENTAL PERMITTING
 BARRINGTON/WARREN
 RHODE ISLAND
BR. 083751 PROFILE

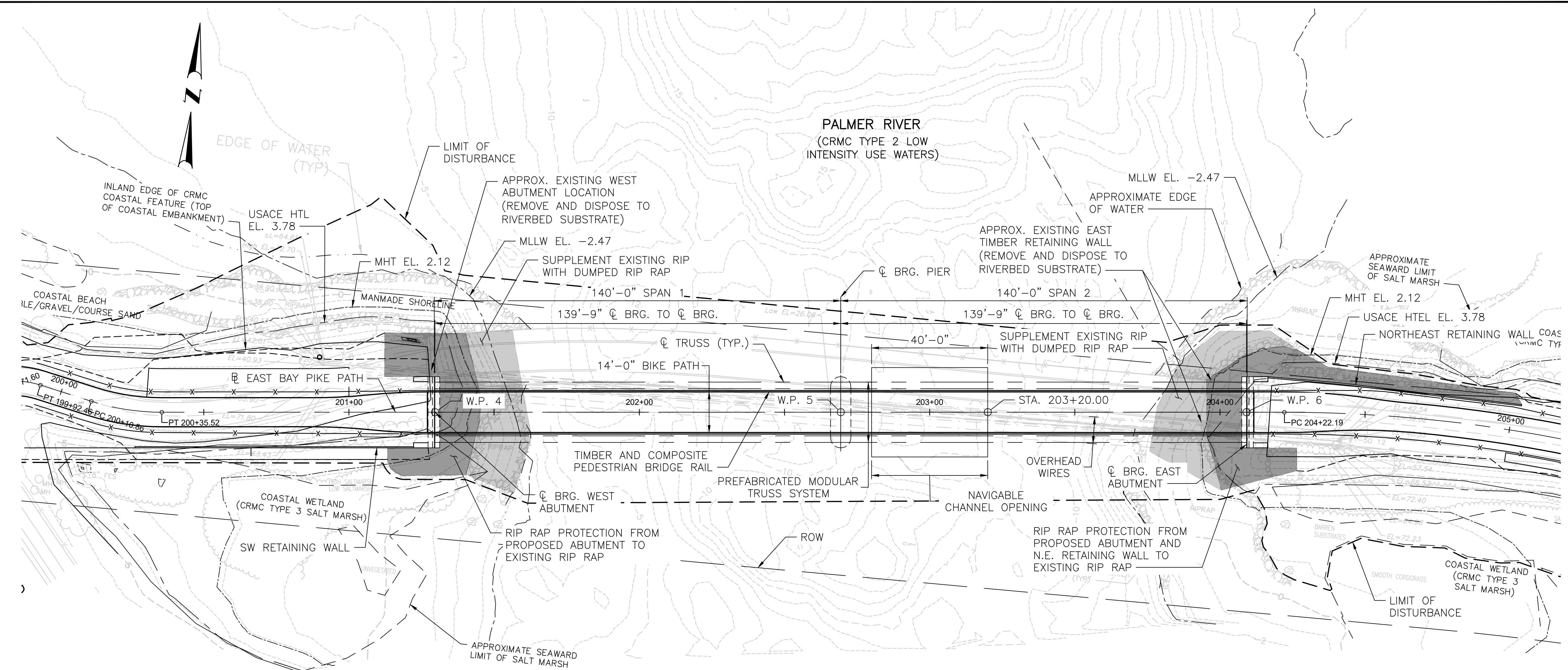

ROUTE 114
PALMER RIVER
(CRMC TYPE 3
HIGH INTENSITY BOATING WATERS)
BRIDGE GENERAL PLAN
SCALE: 1"=20'

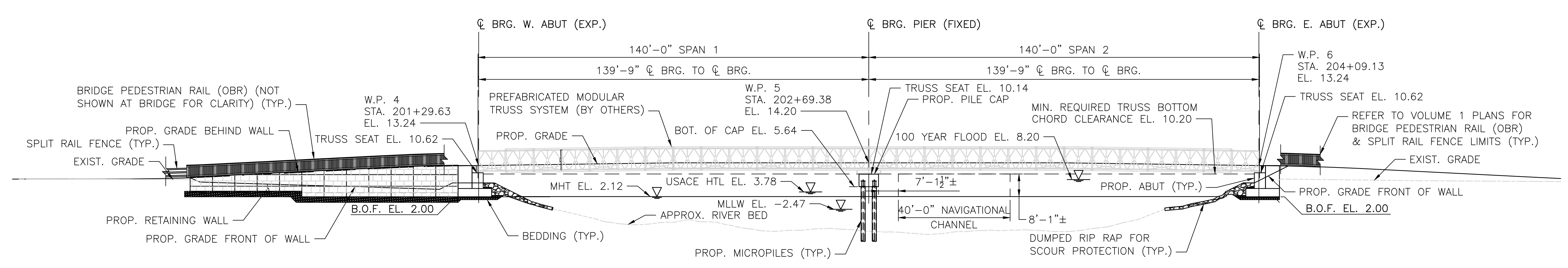

SOUTH BRIDGE ELEVATION
(LOOKING NORTH)
SCALE: 1"=20'

| WORKING POINTS | | | |
|----------------|-----------|-------------|-------------|
| WORKING POINT | STATION | NORTHING | EASTING |
| W.P. 4 | 201+29.63 | 238504.6093 | 385420.6628 |
| W.P. 5 | 202+69.38 | 238518.9443 | 385559.6757 |
| W.P. 6 | 204+09.13 | 238533.2793 | 385698.6885 |



1 Cedar Street
Suite 400
Providence, RI 02903
401.272.8100



RHODE ISLAND
DEPARTMENT OF TRANSPORTATION

DESIGNED BY:
CHECKED BY:
DATE:
SHEET:
OF:

SCALE:

| REVISIONS | | REVISIONS | |
|-----------|------|-----------|------|
| NO. | DATE | NO. | DATE |
| 18 | | | |
| 29 | | | |

EAST BAY BIKE PATH BRIDGE REPLACEMENT
(BARRINGTON RIVER AND WARREN BRIDGES)
BRIDGE NO. 083751 & 083851
BARRINGTON/WARREN ENVIRONMENTAL PERMITTING RHODE ISLAND

BR. 083851 BRIDGE GENERAL PLAN

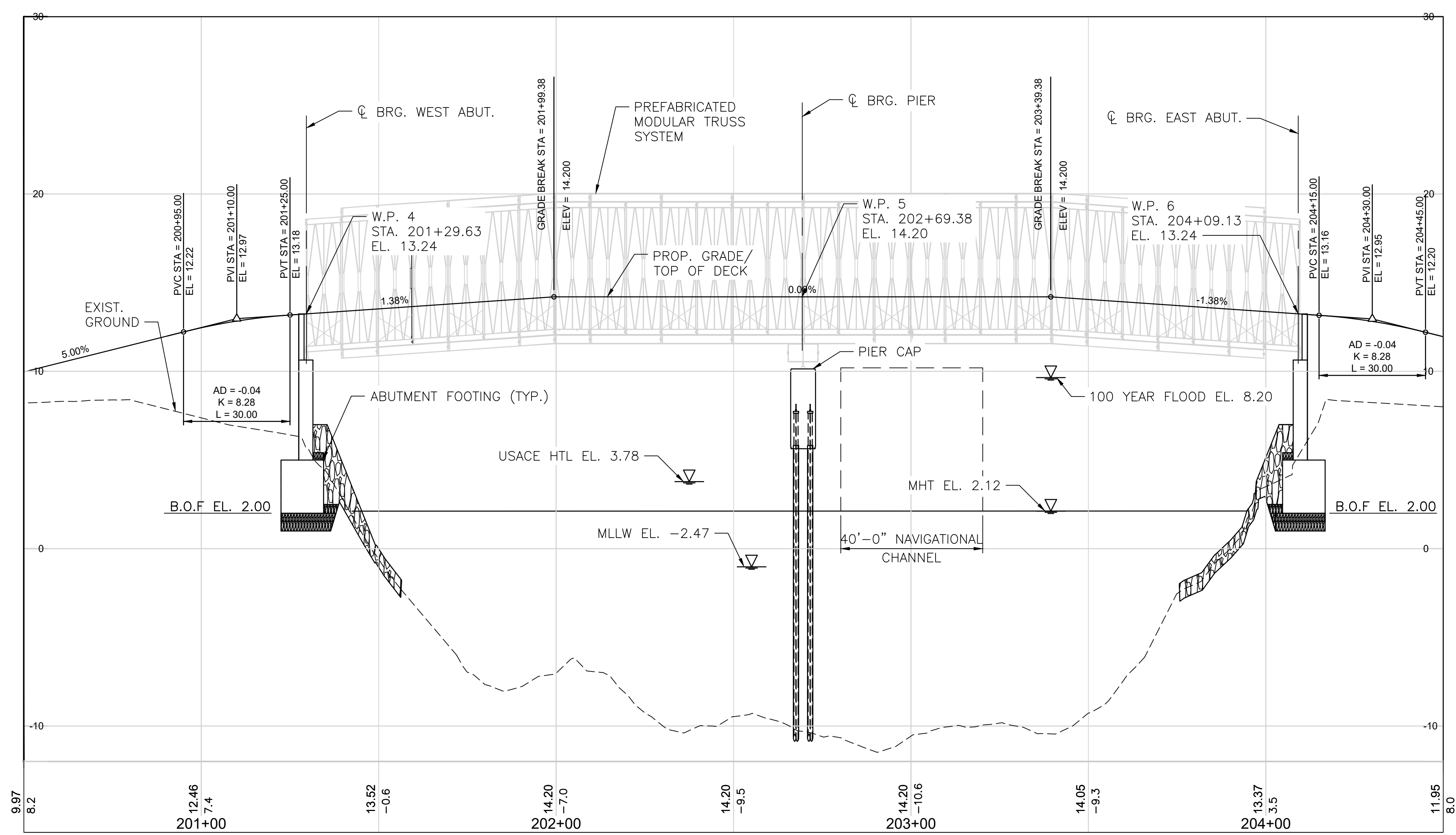

WARREN PROFILE
 SCALE HORIZONTAL: 1"=20'
 SCALE VERTICAL: 1"=4'

NOTE:
 REFER TO HIGHWAY PLANS FOR ADDITIONAL INFORMATION.



vhb
 1 Cedar Street
 Suite 400
 Providence, RI 02903
 401.272.8100



RHODE ISLAND
 DEPARTMENT OF TRANSPORTATION

DESIGNED BY:
 CHECKED BY:
 DATE:
 SHEET:
 OF:

SCALE:

| REVISIONS | | | REVISIONS | | |
|-----------|------|----|-----------|------|----|
| NO. | DATE | BY | NO. | DATE | BY |
| 20 | | | | | |
| 29 | | | | | |

EAST BAY BIKE PATH BRIDGE REPLACEMENT
 (BARRINGTON RIVER AND WARREN BRIDGES)
 BRIDGE NO. 083751 & 083851
 ENVIRONMENTAL PERMITTING
 BARRINGTON/WARREN
 RHODE ISLAND
BR. 083851 BRIDGE PROFILE