

SITE LOCUS

PROJECT DRAWING LIST

DRAWING	TITLE
FIG. 1	SITE LOCUS AND DRAWING SCHEDULE
FIG. 2	AREAL PHOTO - EXISTING CONDITIONS
FIG. 3	AREAL PHOTO - PROPOSED CONDITIONS
FIG. 4	PROPOSED DOCK PLAN
FIG. 5	PROPOSED DOCK SECTION
FIG. 6	FLOAT PLAN, SECTION, AND FRAMING
FIG. 7	RAMP SECTIONS



NOTE: DOCK CONSTRUCTION SHALL BE IN ACCORDANCE WITH THE PROJECT PLANS AND ATTACHED SPECIFICATONS

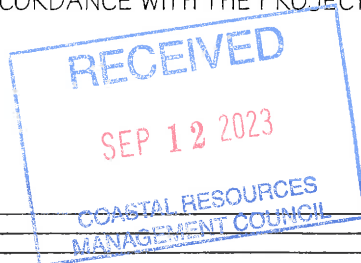

NO.	ISSUE/DESCRIPTION	BY	DATE
	PROPOSED RESIDENTIAL DOCK 5 MOLLUSK DR. NARRAGANSETT, RI		
	PREPARED BY: Russell Morgan, P.E. 49 Pond Street Wakefield, RI 02879	PREPARED FOR: Gerald Candemo 5 Mollusk Dr. Narragansett, RI	
	LOCUS PLAN	PROJ MGR: RJM DESIGNED BY: DATE: August 10, 2023	REVIEWED BY: DRAWN BY: RJM PROJECT NO. 023-01
		CHECKED BY: SCALE: REVISION NO.	1 SHEET NO. ### OF ##



EXIST. RIP RAP SHORELINE (TYP)

APPROX. PROP. LINE (TYP)

RESIDENCE 5 MOLLUSK DR

EXIST. STAIRS TO BEACH

APPROX. PROP. LINE EXTENSION (TYP)

MOLLUSK DRIVE

NOTES:
 1. PROPERTY LINE LOCATION DEVELOPED FROM TOWN GIS MAPPING AND SHOULD BE CONSIDERED APPROXIMATE ONLY.

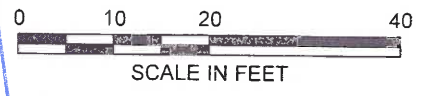
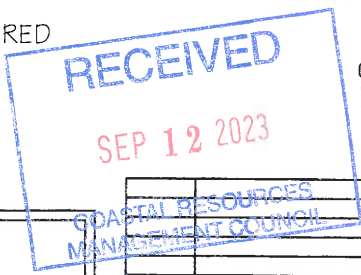

FOR PERMIT ONLY
 NOT FOR CONSTRUCTION

PROPOSED RESIDENTIAL DOCK 5 MOLLUSK DR. NARRAGANSETT, RI			
EXISTING CONDITIONS PLAN - AREAL PHOTOGRAPH			
PREPARED BY: Russell Morgan, P.E. 49 Pond Street Wakefield, RI 02879		PREPARED FOR: Gerald Candelmo 5 Mollusk Dr. Narragansett, R	
PROJ MGR: RJM DESIGNED BY: RJM DATE: August 10, 2023	REVIEWED BY: RJM DRAWN BY: RJM PROJECT NO. 23-01	CHECKED BY: RJM SCALE: 1" = 20' REVISION NO	FIG OR DWG 2 SHEET NO. # OF ##
NO.	ISSUE/DESCRIPTION	BY	DATE

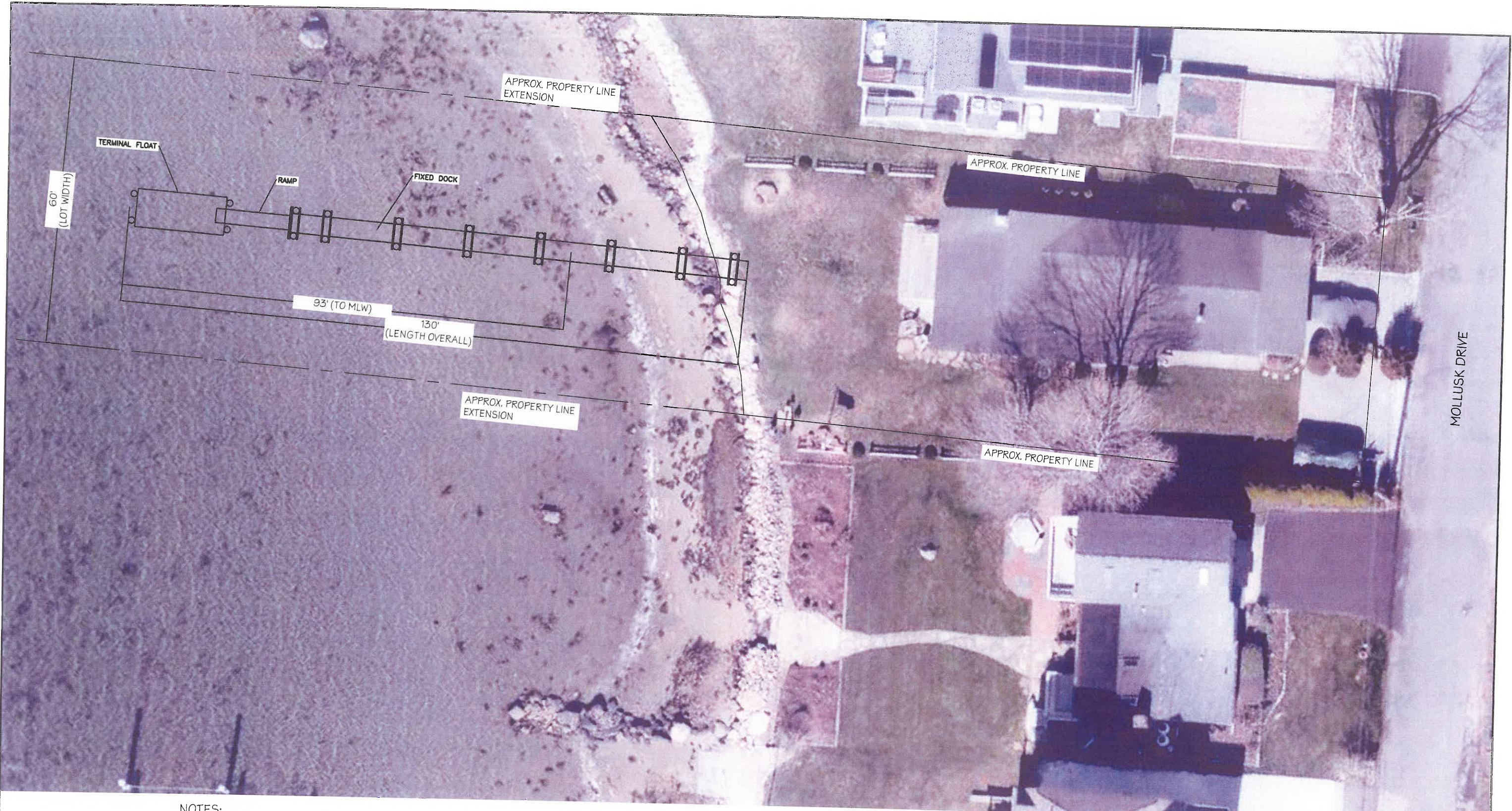

NOTES:
 1. PROPERTY LINE LOCATION DEVELOPED FROM TOWN GIS MAPPING AND SHOULD BE CONSIDERED APPROXIMATE ONLY.

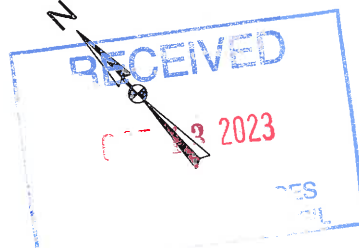

FOR PERMIT ONLY
 NOT FOR CONSTRUCTION

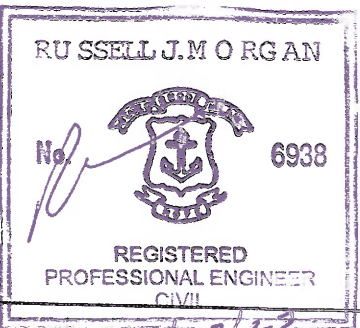

SCALE IN FEET



NO.	ISSUE/DESCRIPTION	BY	DATE
1	ADJUSTED DOCK LENGTH DIMENSIONS	RJM	10/12/23

PROPOSED RESIDENTIAL DOCK
 5 MOLLUSK DR.
 NARRAGANSETT, RI

PROPOSED DOCK PLAN - AREAL PHOTOGRAPH

PREPARED BY: Russell Morgan, P.E.
 49 Pond Street
 Wakefield, RI 02879

PREPARED FOR: Gerald Candello
 5 Mollusk Dr. Narragansett, R

PROJ MGR: RJM	REVIEWED BY: RJM	CHECKED BY: RJM	FIG OR DWG
DESIGNED BY: RJM	DRAWN BY: RJM	SCALE: 1" = 20'	3
DATE: AUGUST 10, 2023	PROJECT NO: 23-01	REVISION NO.	SHEET NO. # OF ##

©2017 - RUSSELL MORGAN, P.E.

10/12/23

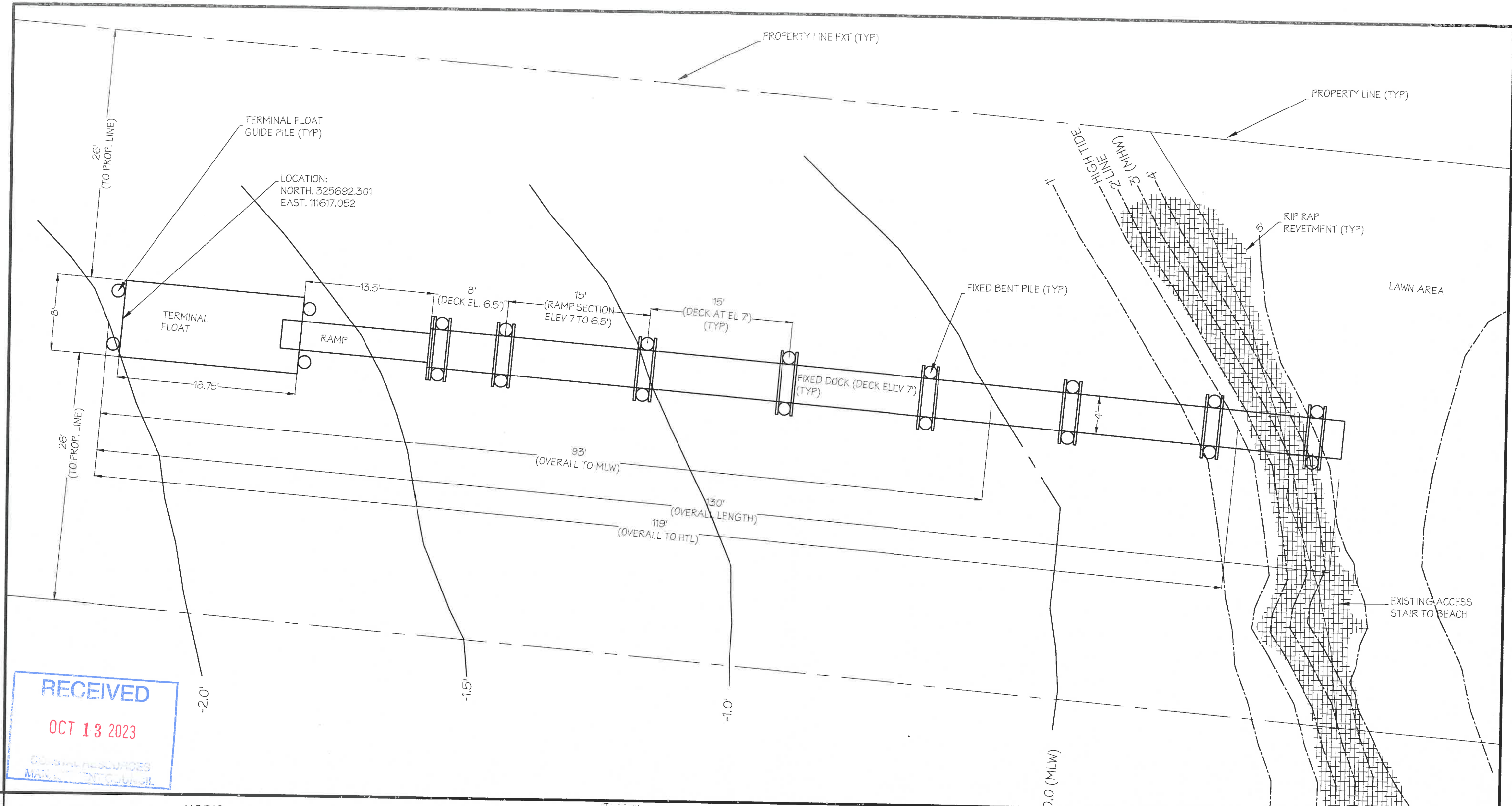

RECEIVED
 OCT 13 2023
 CENTRAL RESOURCES
 MARINE DISTRICT COUNCIL

NOTES:
 1. PROPERTY LINE LOCATION DEVELOPED FROM TOWN GIS MAPPING AND SHOULD BE CONSIDERED APPROXIMATE ONLY.



FOR PERMIT ONLY
 NOT FOR CONSTRUCTION

RUSSELL J. MORGAN
 No. 6938
 REGISTERED PROFESSIONAL ENGINEER CIVIL
 10/12/23



PROPOSED RESIDENTIAL DOCK
 5 MOLLUSK DR.
 NARRAGANSETT, RI

PROPOSED DOCK PLAN

NO.	ISSUE/DESCRIPTION	BY	DATE
1	ADJUSTED DOCK LENGTH DIMENSIONS ADDED MHW NOTE TO TOPO LINES	RJM	10-12-23

PREPARED BY:
 Russell Morgan, P.E.
 49 Pond Street
 Wakefield, RI 02879

DESIGNED BY: RJM
 DRAWN BY: RJM
 PROJECT NO. 23-01

PREPARED FOR:
 Gerald Candelmo
 5 Mollusk Dr. Narragansett, R

CHECKED BY: RJM
 SCALE: 1" = 10'
 REVISION NO.

FIG OR DWG
 4
 SHEET NO. # OF ##

©2017 - RUSSELL MORGAN, P.E.

VERTICAL DATUM CONVERSION

NAVD 88 DATUM MLW DATUM

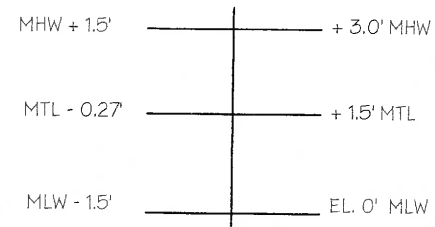

- NOTES:
- 10' MIN. PILE EMBEDMENT AT MLW GRADE AND GREATER
 - 15' MIN. EMBEDMENT AT MUDLINE ELEVATION LESS THAN MLW

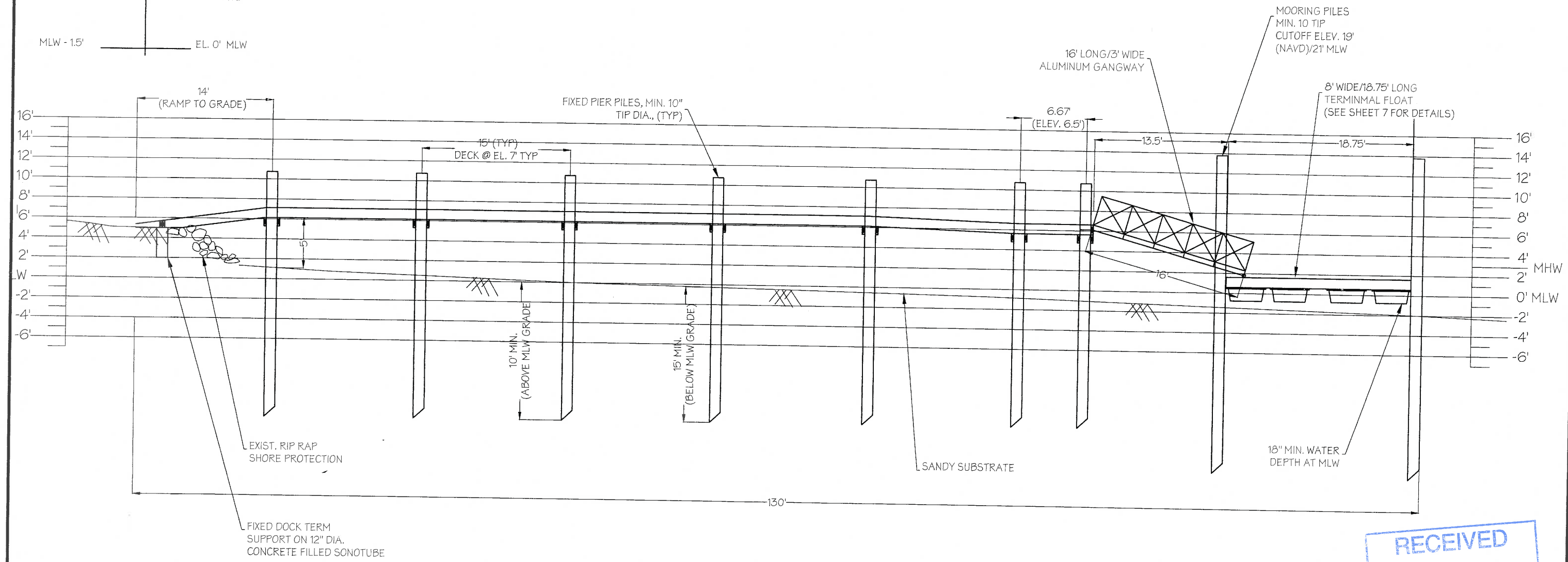

RECEIVED
OCT 13 2023
 COASTAL RESOURCES
 MANAGEMENT COUNCIL

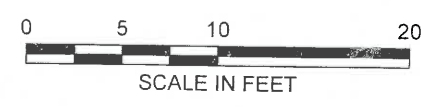

FOR PERMIT ONLY
 NOT FOR CONSTRUCTION

RUSSELL J. MORGAN
 No. *[Signature]* 6938

 REGISTERED PROFESSIONAL ENGINEER
 CIVIL
 10/12/23

PROPOSED RESIDENTIAL DOCK 5 MOLLUSK DR. NARRAGANSETT, RI			
PROPOSED DOCK MODIFICATION ELEVATION			
PREPARED BY: Russell Morgan P.E. 49 Pond Street Wakefield, RI 02879		PREPARED FOR: Gerald Candelmo 5 Mollusk Dr. Narragansett, R	
PROJ MGR: RJM DESIGNED BY: RJM DATE: AUGUST 10, 2023	REVIEWED BY: RJM DRAWN BY: RJM PROJECT NO.: 23-01	CHECKED BY: RJM SCALE: 1" = 10' REVISION NO.	FIG OR DWG 5 SHEET NO. # OF ##

NO.	ISSUE/DESCRIPTION	BY	DATE
1	ADJUSTED DOCK LENGTH LANDSIDE RAMP AND OVERALL DIM. LIMITS	RJM	10-12-23

©2017 - RUSSELL MORGAN, P.E.