



State of Rhode Island  
**Coastal Resources Management Council**  
Oliver H. Stedman Government Center  
4808 Tower Hill Road, Suite 3  
Wakefield, RI 02879-1900

(401) 783-3370  
Fax (401) 783-2069

### PUBLIC NOTICE

File Number: 2024-01-061 Date: February 6, 2024

This office has under consideration the application of:

**Department of Environmental Management**  
**235 Promenade Street**  
**Providence, RI 02908**

for a State of Rhode Island Assent to construct and maintain: a new commercial timber dock constructed entirely within the footprint of the recently demolished "F" Dock. The timber dock shall be 24 feet wide on the deck and have a total width of 26 feet when including the proposed fender system. The proposed dock is 99 feet long and will be elevated to match the grade of the bulkhead at ELV 5.21.

Project Location:	270 Great Island Road
City/Town:	Narragansett
Plat/Lot:	I-G / 204-DS, 204-DSXM, 96
Waterway:	Port of Galilee

Plans of the proposed work can be requested at [Cstaff1@crmc.ri.gov](mailto:Cstaff1@crmc.ri.gov).

In accordance with the Administrative Procedures Act (Chapter 42-35 of the Rhode Island General Laws) you may request a hearing on this matter.

You are advised that if you have good reason to enter protests against the proposed work it is your privilege to do so. It is expected that objectors will review the application and plans thoroughly, visit site of proposed work if necessary, to familiarize themselves with the conditions and cite what law or laws, if any, would in their opinion be violated by the work proposed.

If you desire to protest, you must attend the scheduled hearing and give sworn testimony. A notice of the time and place of such hearing will be furnished to you as soon as possible after receipt of your request for hearing. If you desire to request a hearing, to receive consideration, it should be in writing (**with your correct mailing address, e-mail address and valid contact number**) and be received at this office on or before March 6, 2024.

Please email your comments/hearing requests to: [cstaff1@crmc.ri.gov](mailto:cstaff1@crmc.ri.gov); or mail via USPS to: Coastal Resources Management Council; O. S. Government Center, 4808 Tower Hill Road, Rm 116; Wakefield, RI 02879.

/lat

# Index of Drawings

Sheet No.	Dwg. No.	Description
1	-	COVER SHEET
2	1.0	GENERAL NOTES
3	2.0	STAGING AND ACCESS PLAN
4	3.0	EXISTING SITE PLAN
5	4.0	PIER 'F' PLAN
6	4.1	PIER 'F' CROSS SECTION
7	4.2	PIER 'F' DETAILS
8	4.3	PIER F ALTERNATIVE DETAILS

# STATE OF RHODE ISLAND

D ■ E ■ M

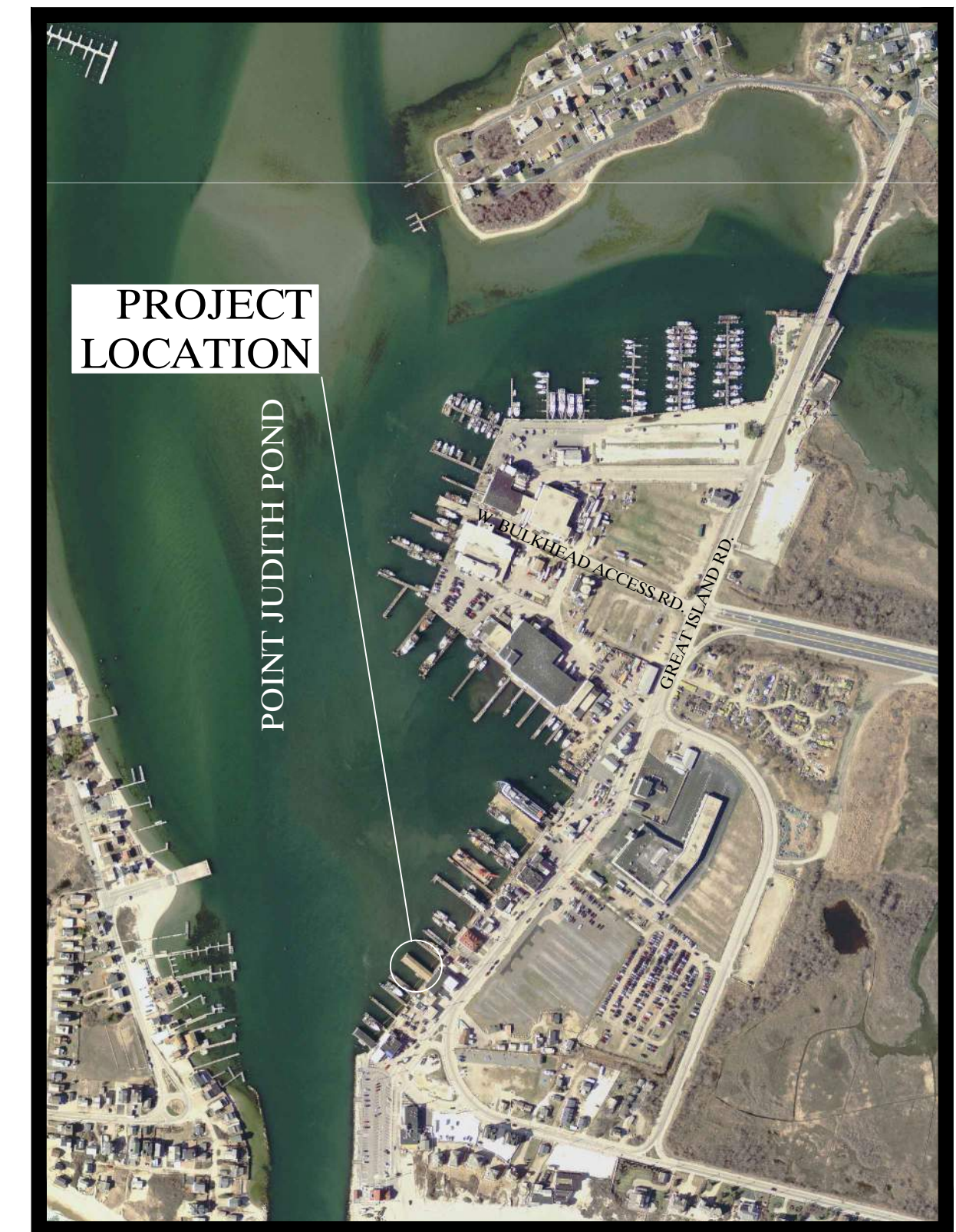
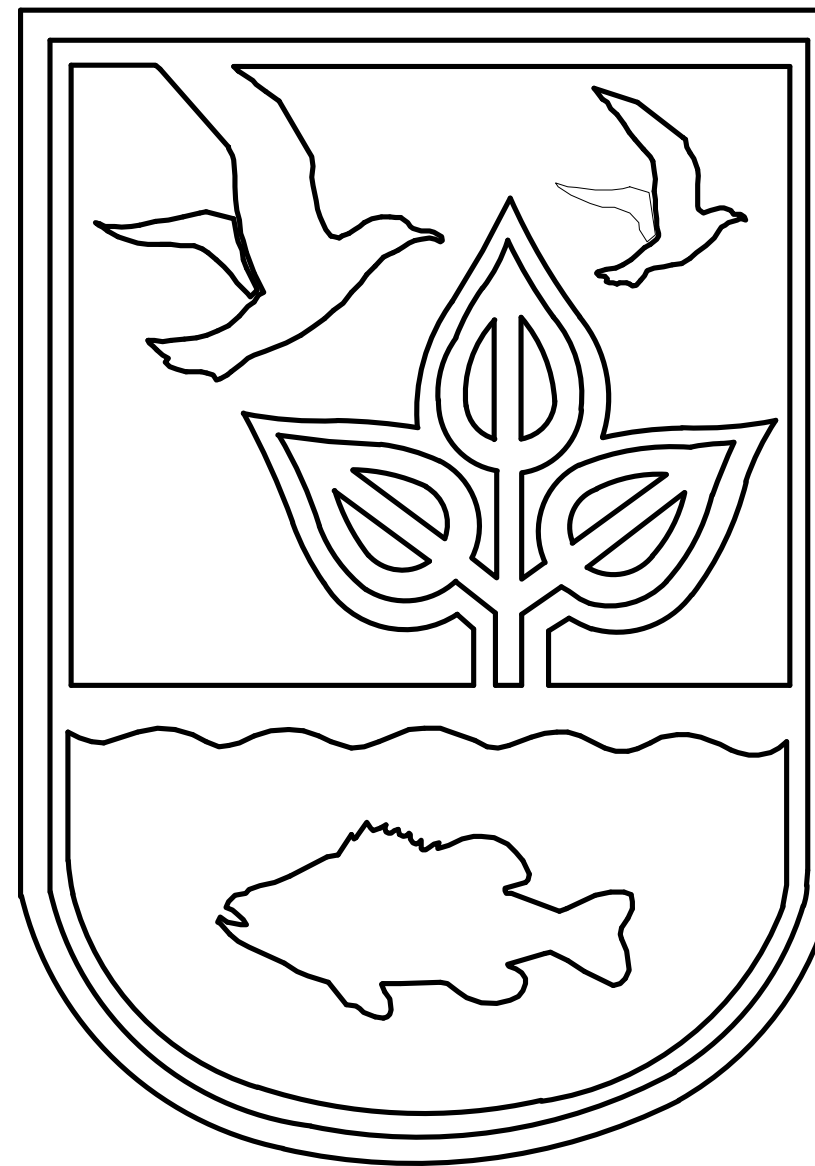

Locus Map

Scale: 1"=500'

DEPARTMENT OF ENVIRONMENTAL MANAGEMENT  
DIVISION OF PLANNING AND DEVELOPMENT

# PIER F REMOVAL AND REPLACEMENT PORT OF GALILEE: PHASE III

NARRAGANSETT, RHODE ISLAND  
Pare Project No. 23153.00



PARE CORPORATION  
ENGINEERS - SCIENTISTS - PLANNERS  
10 LINCOLN ROAD, SUITE 210  
FOXBORO, MA 02035  
508-543-1755

JANUARY, 2023

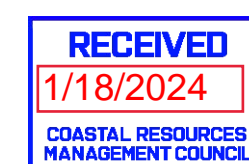
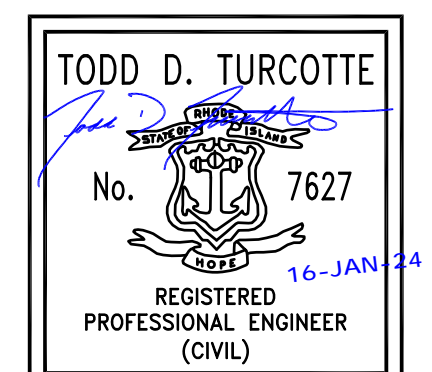







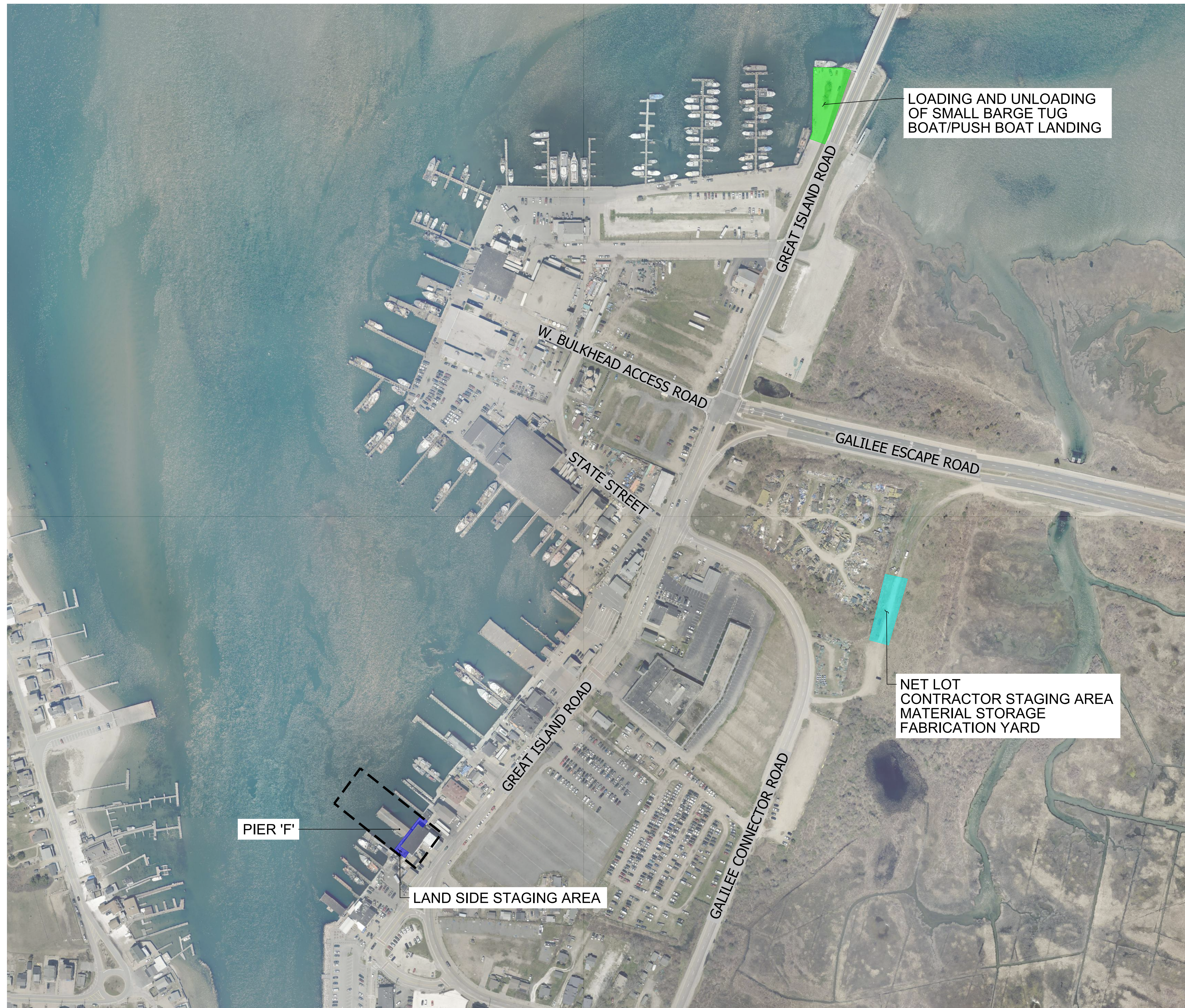

PIER 'F'

LAND SIDE STAGING AREA

LOADING AND UNLOADING OF SMALL BARGE TUG BOAT/PUSH BOAT LANDING

NET LOT CONTRACTOR STAGING AREA MATERIAL STORAGE FABRICATION YARD

RECEIVED  
1/18/2024  
COASTAL RESOURCES  
MANAGEMENT COUNCIL

STAGING AND ACCESS PLAN  
SCALE: 1"=150'

**SHEET NOTES:**

- REFER TO STRUCTURAL NOTES ON SHEET S1.0 FOR MATERIAL SPECIFICATIONS AND DESIGN CRITERIA.



**PARE**  
PARE CORPORATION  
ENGINEERS - SCIENTISTS - PLANNERS  
10 LINCOLN ROAD, SUITE 210  
FOXBORO, MA 02035  
508-543-1755

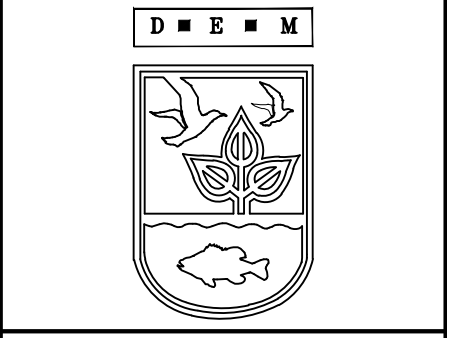

SCALE ADJUSTMENT GUIDE  
0" 1"  
BAR IS ONE INCH ON ORIGINAL DRAWING.

**PIER F REMOVAL AND REPLACEMENT  
PORT OF GALILEE PHASE III**  
NARRAGANSETT, RHODE ISLAND  
RHODE ISLAND DEPARTMENT OF ENVIRONMENTAL MANAGEMENT

TODD D. TURCOTTE  
No. 7627  
16-JAN-24  
REGISTERED PROFESSIONAL ENGINEER (CIVIL)

REVISIONS:	
A	08/16/2023 ISSUED FOR 60% REVIEW
B	12/12/2023 ISSUED FOR PERMIT

PROJECT NO.: 23153.00  
DATE: JANUARY 2023  
SCALE: AS NOTED  
DESIGNED BY: JPN  
CHECKED BY: TDT  
DRAWN BY: JPN  
APPROVED BY: TDT

STAGING AND ACCESS PLAN

SHEET NO.: 2.0

P:\WORK\23\_000\23153.00\_NARRAGANSETT DOCKWORKS\23153.00\_01\_S1.0\_P1.dwg 1/18/2024 10:58:10 AM



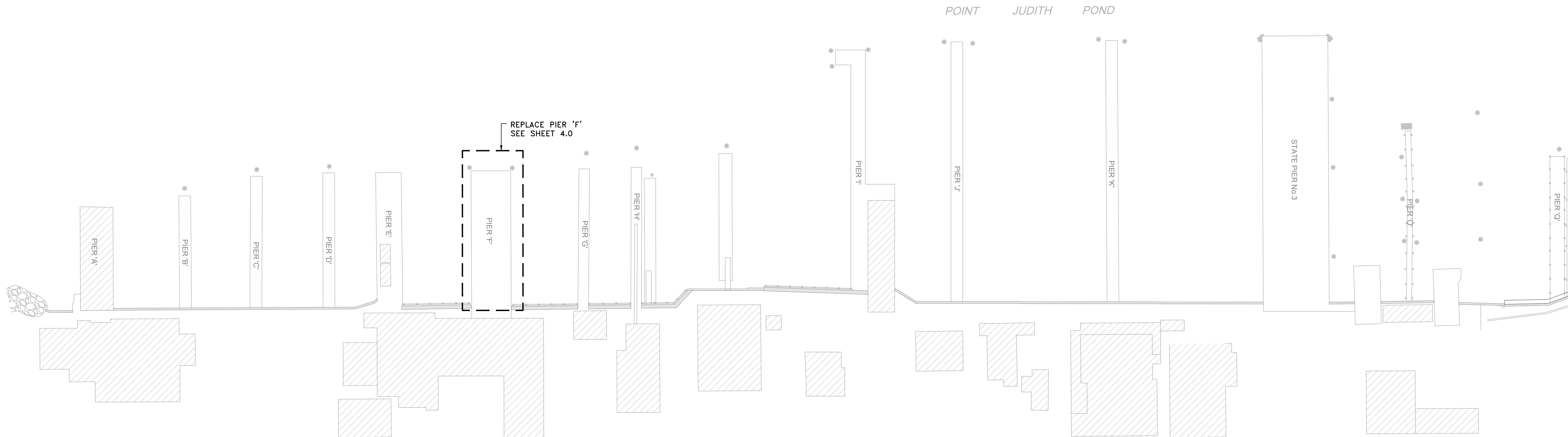
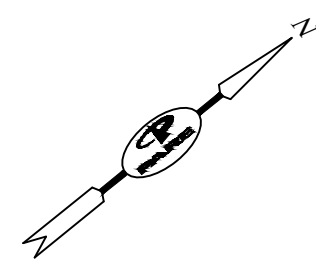

**EXISTING SITE PLAN**  
SCALE: 1"=40'

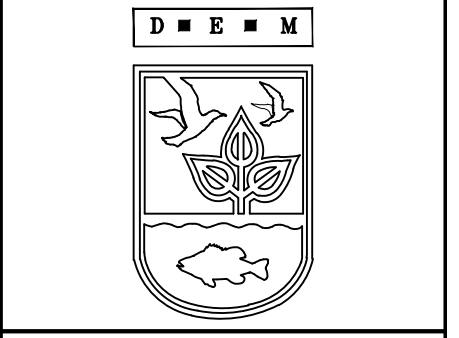

SCALE ADJUSTMENT GUIDE  
0" 1"  
BAR IS ONE INCH ON ORIGINAL DRAWING.

**PIER F REMOVAL AND REPLACEMENT  
PORT OF GALILEE PHASE III**  
NARRAGANSETT, RHODE ISLAND  
RHODE ISLAND DEPARTMENT OF ENVIRONMENTAL MANAGEMENT

TODD D. TURCOTTE  
No. 7627  
16-JAN-24  
REGISTERED PROFESSIONAL ENGINEER (CIVIL)

REVISIONS:		
A	08/16/2023	ISSUED FOR 60% REVIEW
B	12/12/2023	ISSUED FOR PERMIT

PROJECT NO.: 23153.00  
 DATE: JANUARY 2023  
 SCALE: AS NOTED  
 DESIGNED BY: JPN  
 CHECKED BY: TDT  
 DRAWN BY: JPN  
 APPROVED BY: TDT



EXISTING SITE PLAN

SHEET NO.: 3.0

RECEIVED  
1/18/2024  
COASTAL RESOURCES  
MANAGEMENT COUNCIL

P:\2023\23-000\23153.00\_NDW\_Coastal\_Resource\_Management\_Pier\_F\1.0\_EXIST\_SIT\_Plan.dwg

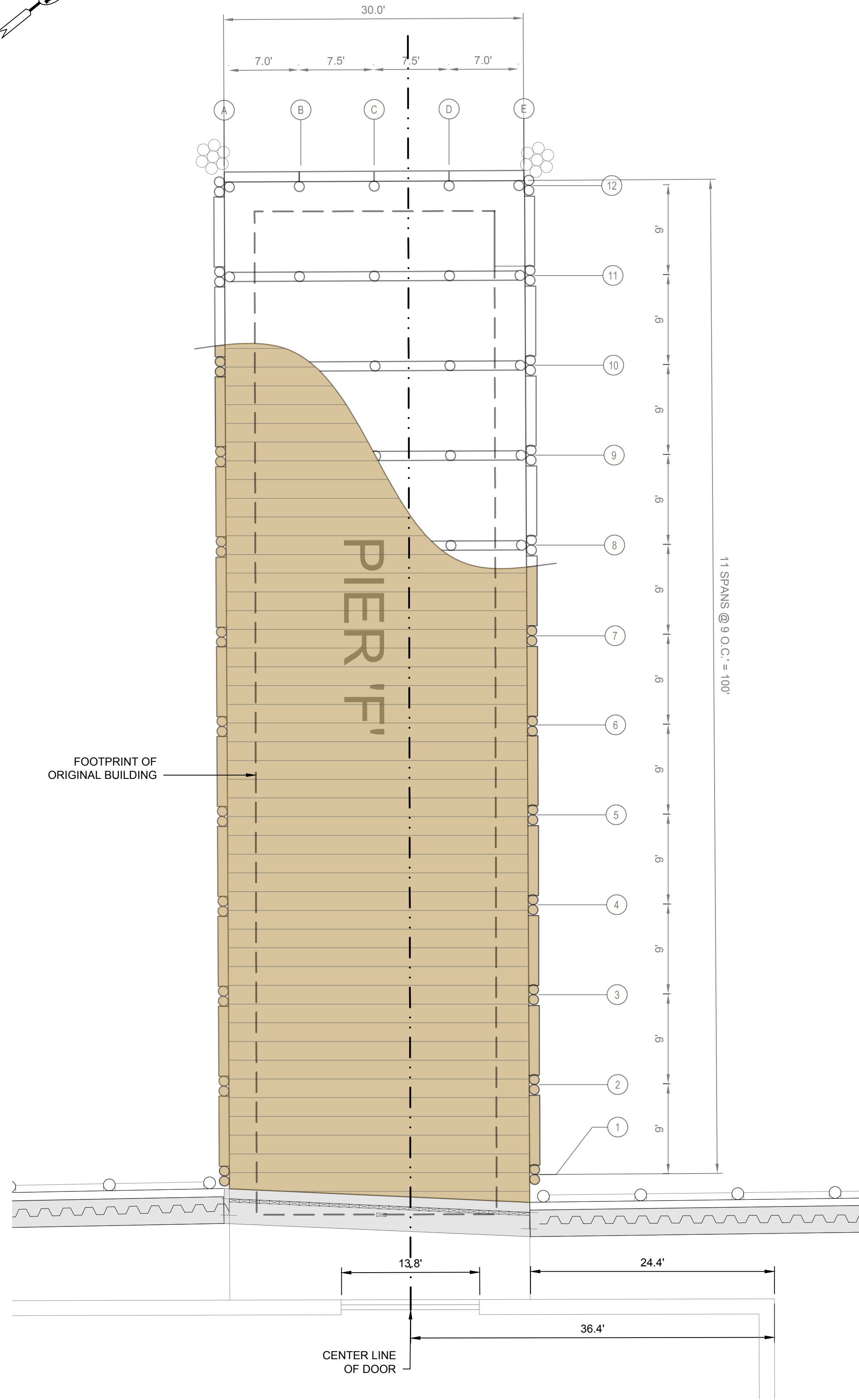
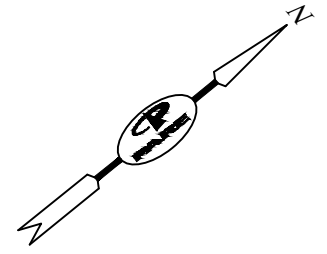

**PIER 'F' EXISTING PLAN**  
SCALE: 1/8"=1'

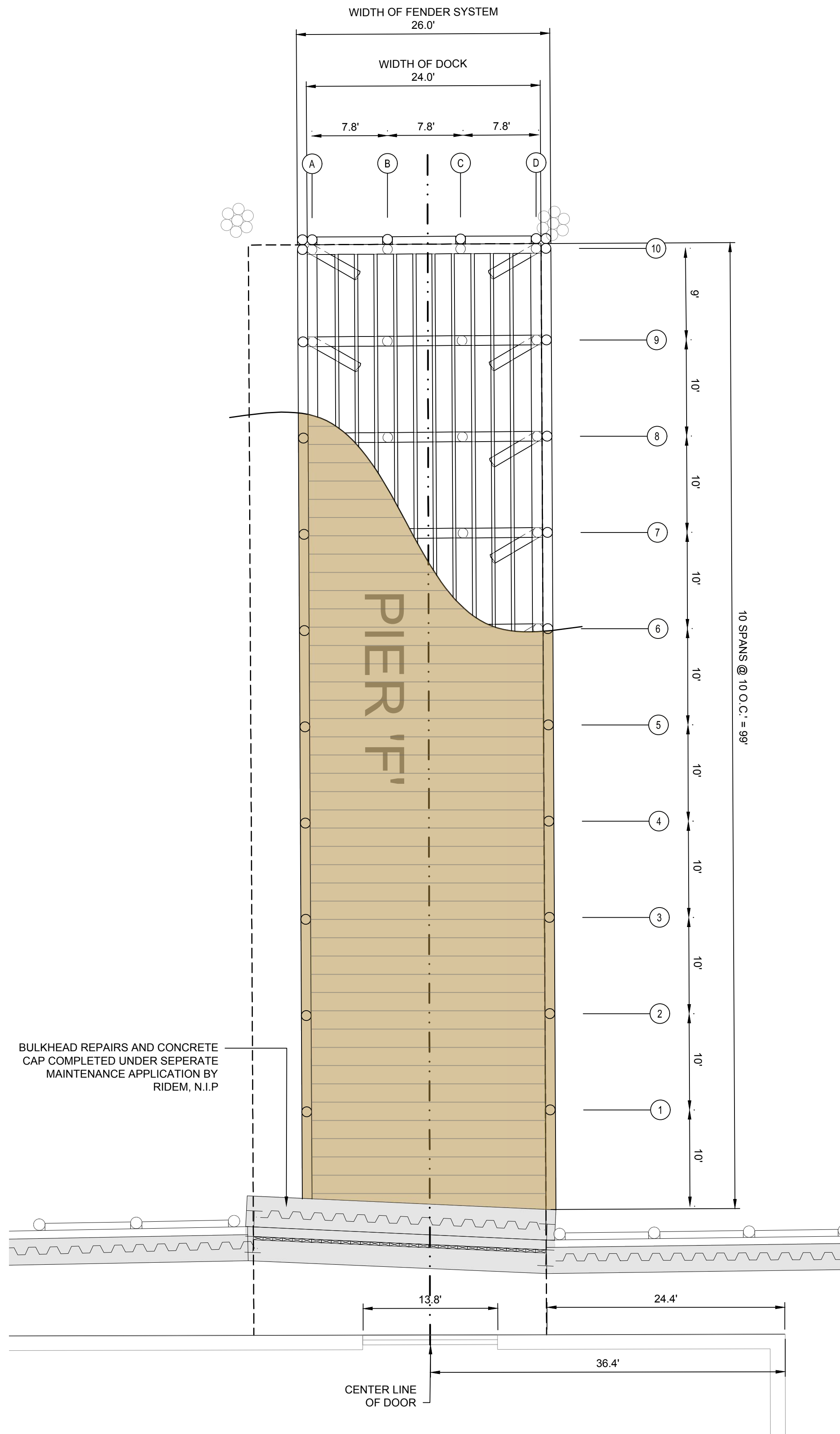

**PIER 'F' PROPOSED PLAN**  
SCALE: 1/8"=1'

**NOTES:**

1. THE CONSTRUCTION OF A NEW BUILDING IS NOT WITHIN THE SCOPE OF THIS WORK.

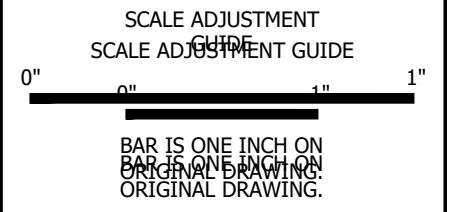
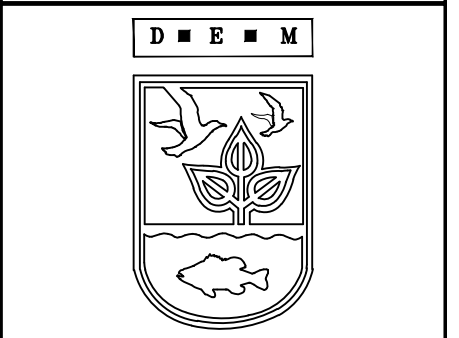

**PIER F REMOVAL AND REPLACEMENT  
PORT OF GALILEE PHASE III**  
NARRAGANSETT, RHODE ISLAND  
RHODE ISLAND DEPARTMENT OF ENVIRONMENTAL MANAGEMENT

**TODD D. TURCOTTE**  
No. 7627  
16-JAN-24  
REGISTERED PROFESSIONAL ENGINEER (CIVIL)

**REVISIONS:**

A	08/16/2023	ISSUED FOR 60% REVIEW
B	12/12/2023	ISSUED FOR PERMIT

PROJECT NO.: 23153.00  
DATE: JANUARY 2023  
SCALE: AS NOTED  
DESIGNED BY: JPN  
CHECKED BY: TDT  
DRAWN BY: JPN  
APPROVED BY: TDT



PIER 'F' PLAN

SHEET NO.: 4.0



X:\WORK\23\_0081\23153.00\_00R\_Constr\_Dock\_Replacement\_Pier\_F\1.0\_Pier\_F.dwg



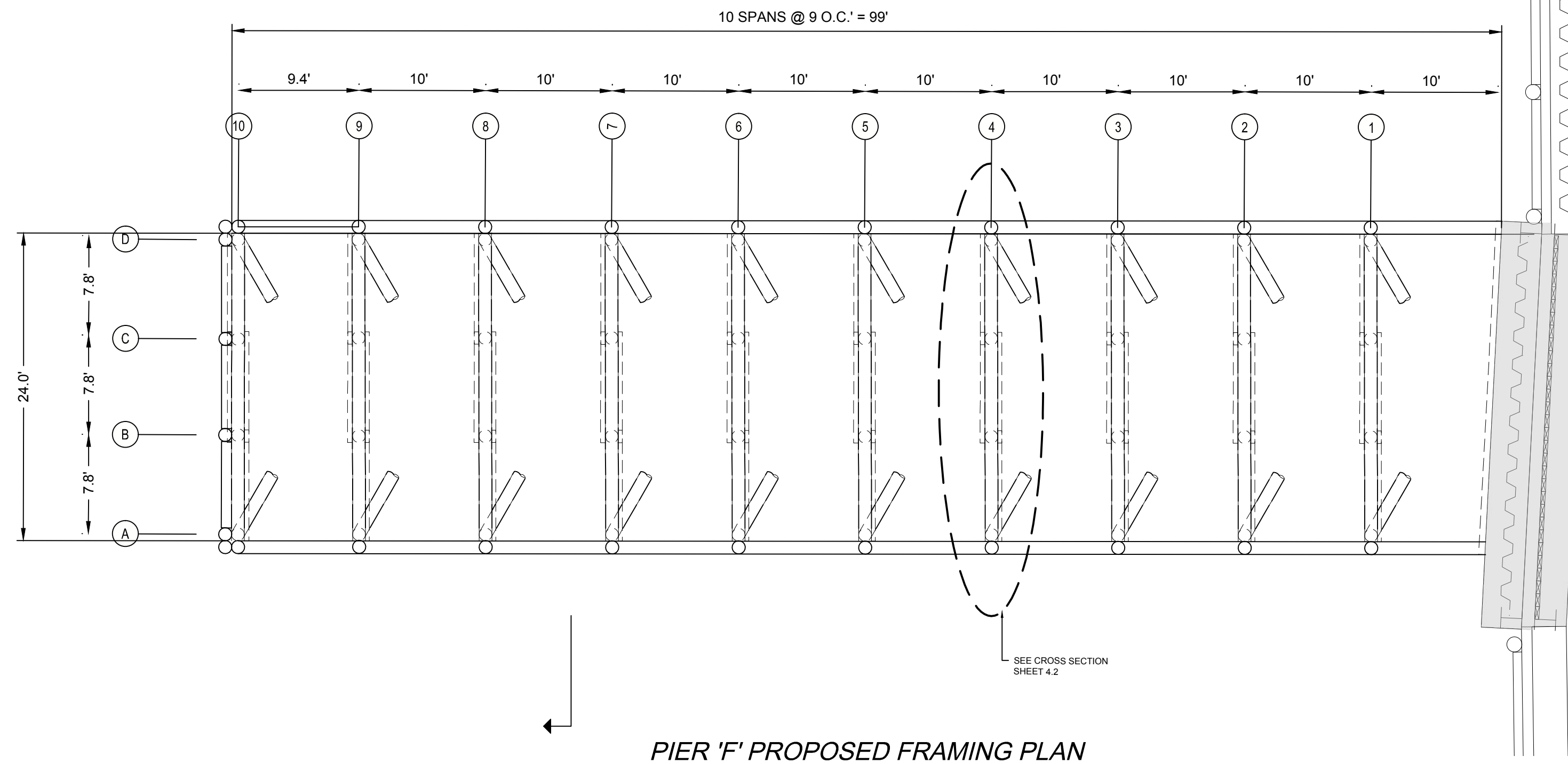
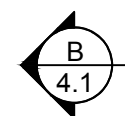
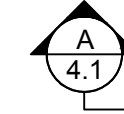
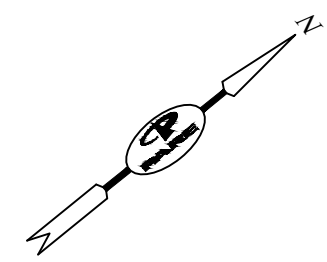

**PIER 'F' PROPOSED FRAMING PLAN**  
SCALE: 1/8"=1'

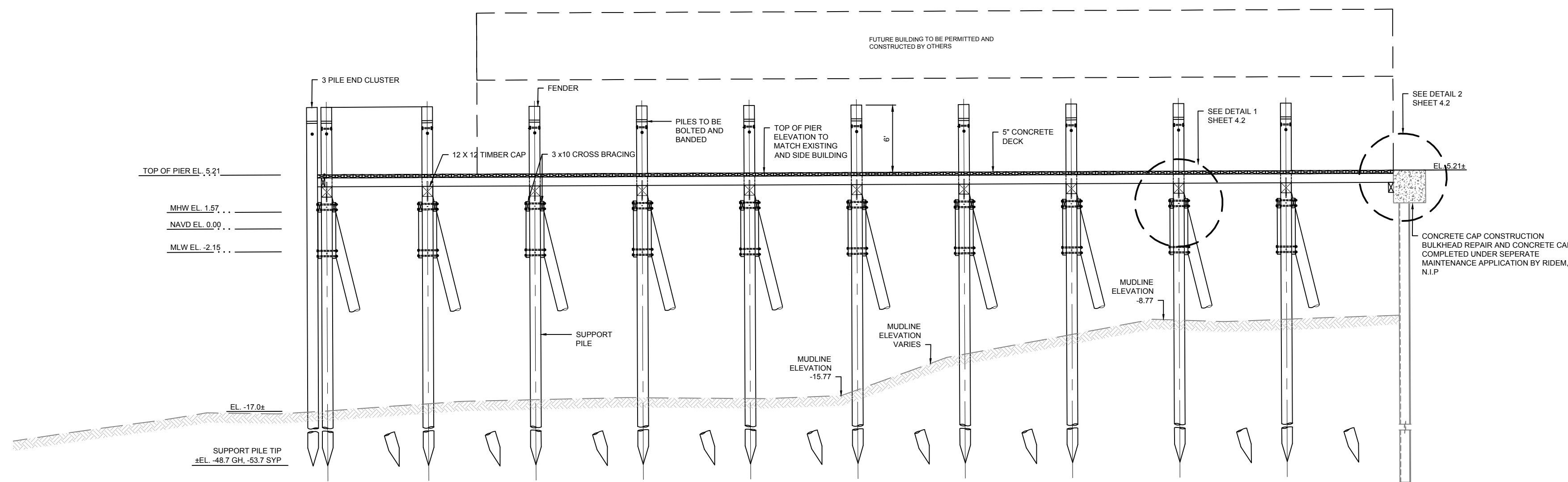

**PIER 'F' PROPOSED SECTION VIEW**  
SCALE: 1/8"=1'

**NOTES:**

1. FINAL FENDER/BEARING PILE STICK UP ELEVATION TO BE DETERMINED BY OWNER.
2. TOP OF PIER TO MATCH F.F.E. OF BUILDING.
3. FUTURE BUILDING NOT SHOWN ON PLAN VIEW FOR CLARITY.



PERMIT DESIGN SUBMISSION NOT FOR CONSTRUCTION

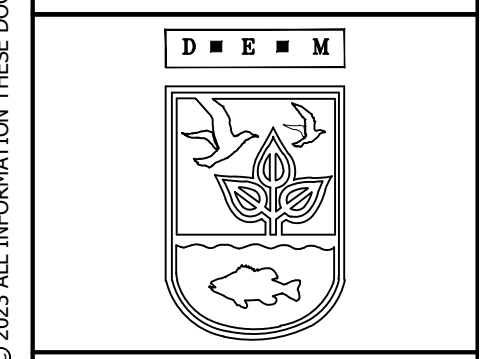

SCALE ADJUSTMENT GUIDE  
0" 1"  
BAR IS ONE INCH ON ORIGINAL DRAWING.

**PIER F REMOVAL AND REPLACEMENT  
PORT OF GALILEE PHASE III**  
NARRAGANSETT, RHODE ISLAND  
RHODE ISLAND DEPARTMENT OF ENVIRONMENTAL MANAGEMENT

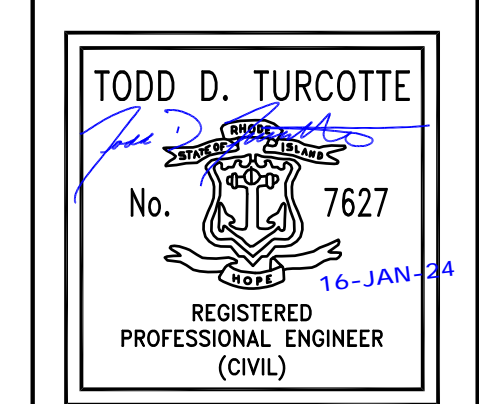

REVISIONS:	
A	08/16/2023 ISSUED FOR 60% REVIEW
B	12/12/2023 ISSUED FOR PERMIT

PROJECT NO.: 23153.00  
DATE: JANUARY 2023  
SCALE: AS NOTED  
DESIGNED BY: JPN  
CHECKED BY: TDT  
DRAWN BY: JPN  
APPROVED BY: TDT

PIER 'F'  
CROSS SECTION VIEW

SHEET NO.: **4.1**

P:\WORK\23\_000\23153.00\_NARR\_Galilee\_Phase\_III\Drawings\PIER\_F\_CROSS\_SECTION\_P1.dwg

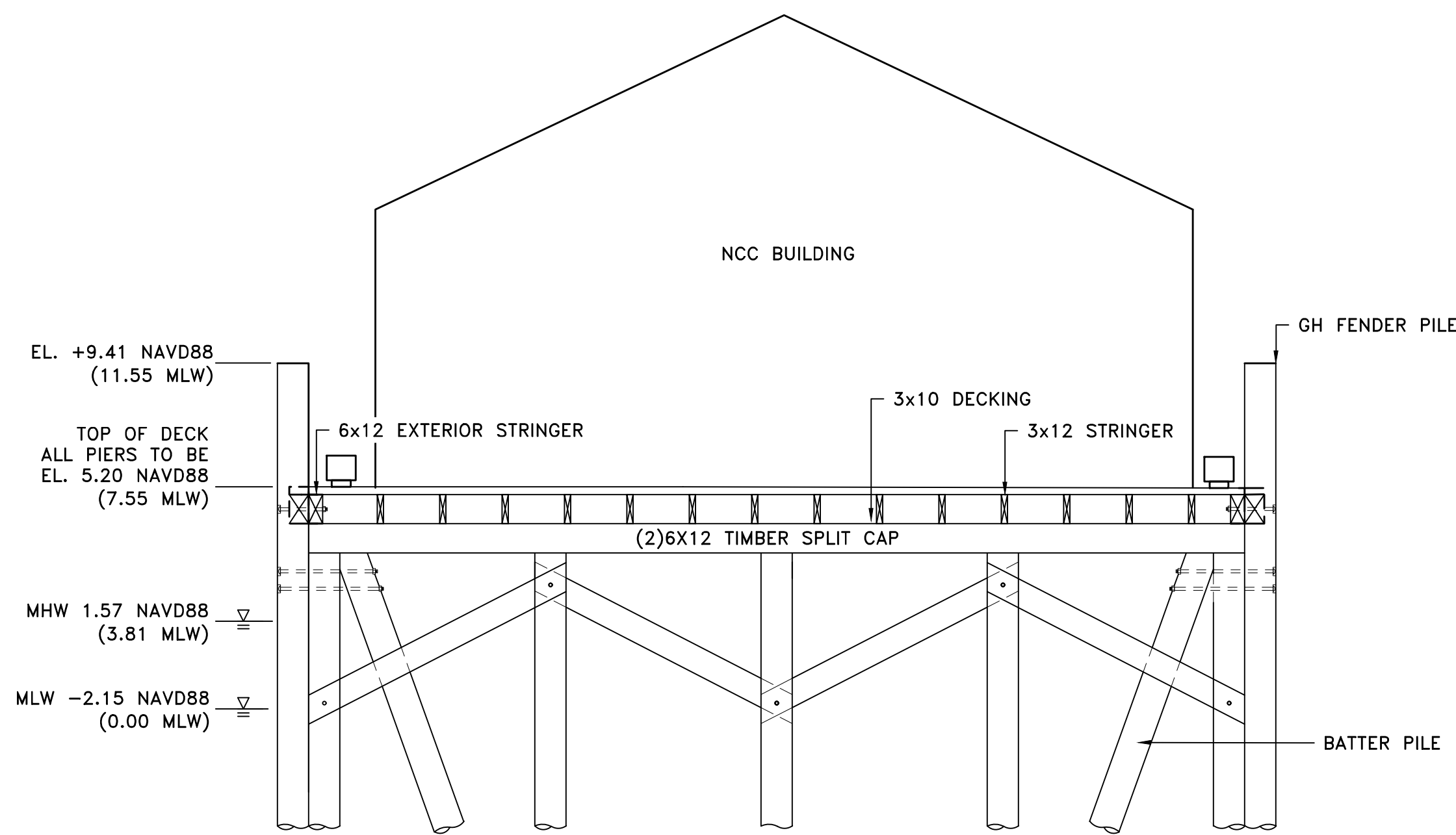

**PIER 'F' EXISTING SECTION**  
SCALE: 1"=4'

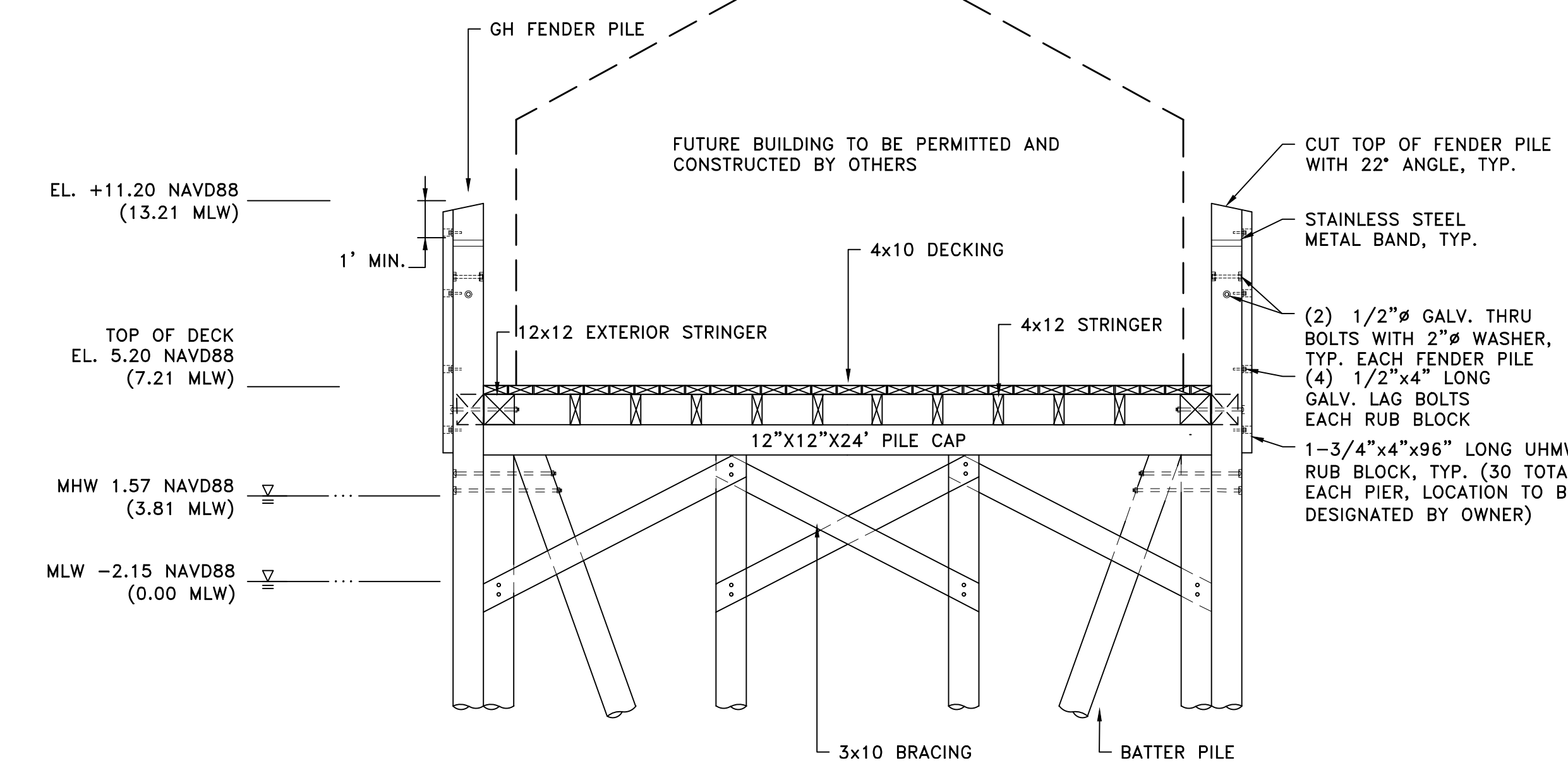
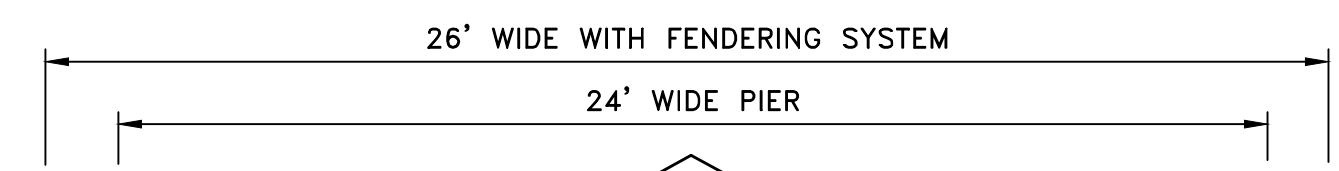

**ALTERNATIVE A PIER 'F' TIMBER PROPOSED SECTION**  
SCALE: 1"=4'

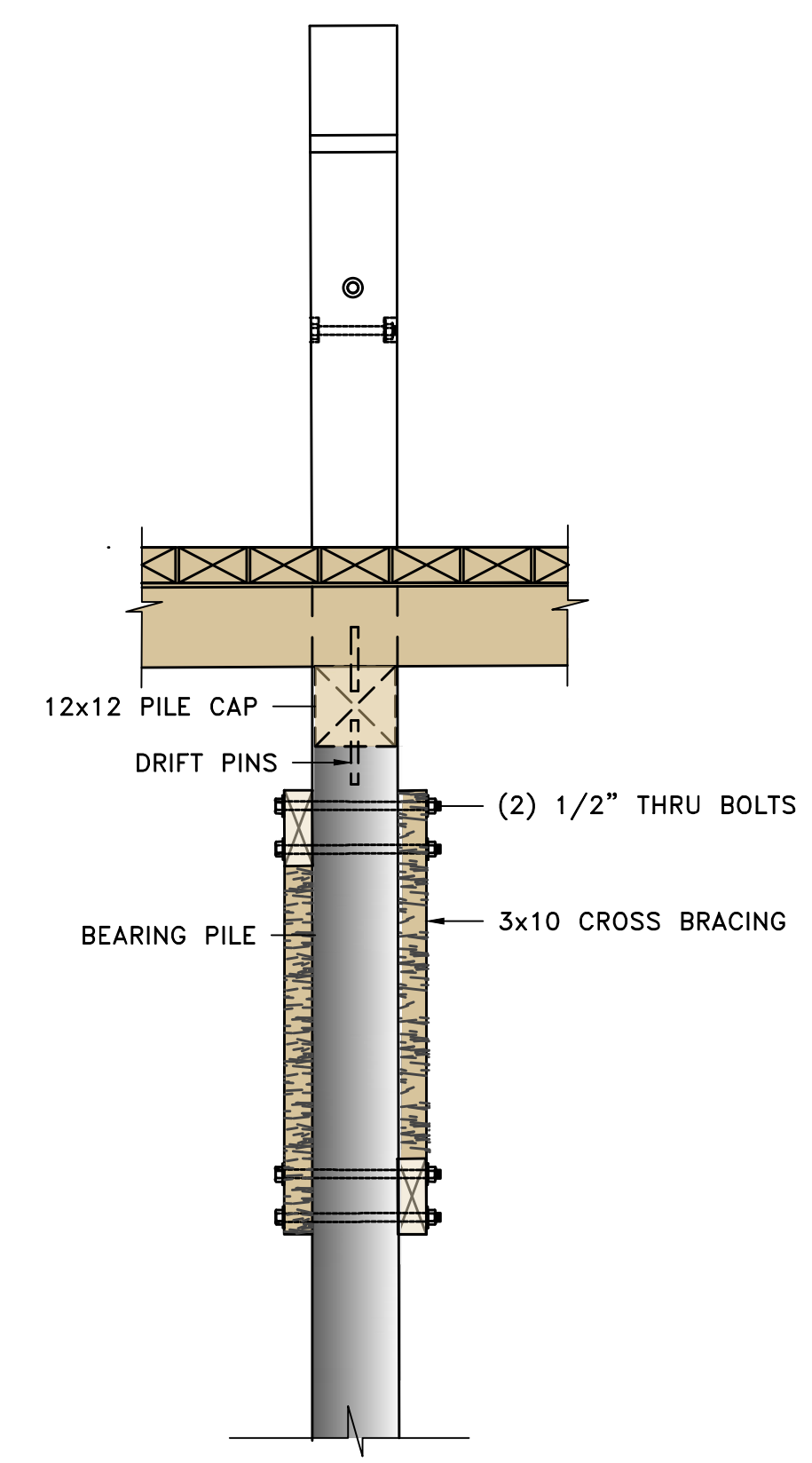

**DETAIL 1 PILE CAP AND BRACING**  
SCALE: 1"=2'

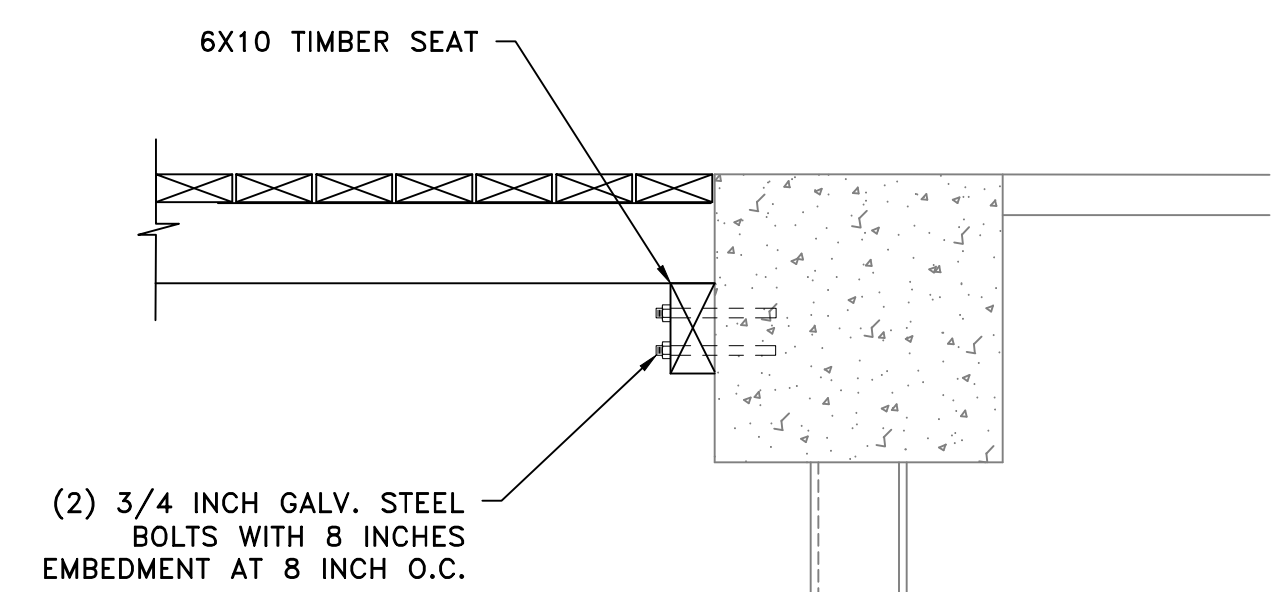

**DETAIL 2 BULKHEAD CONNECTION**  
SCALE: 1"=1'

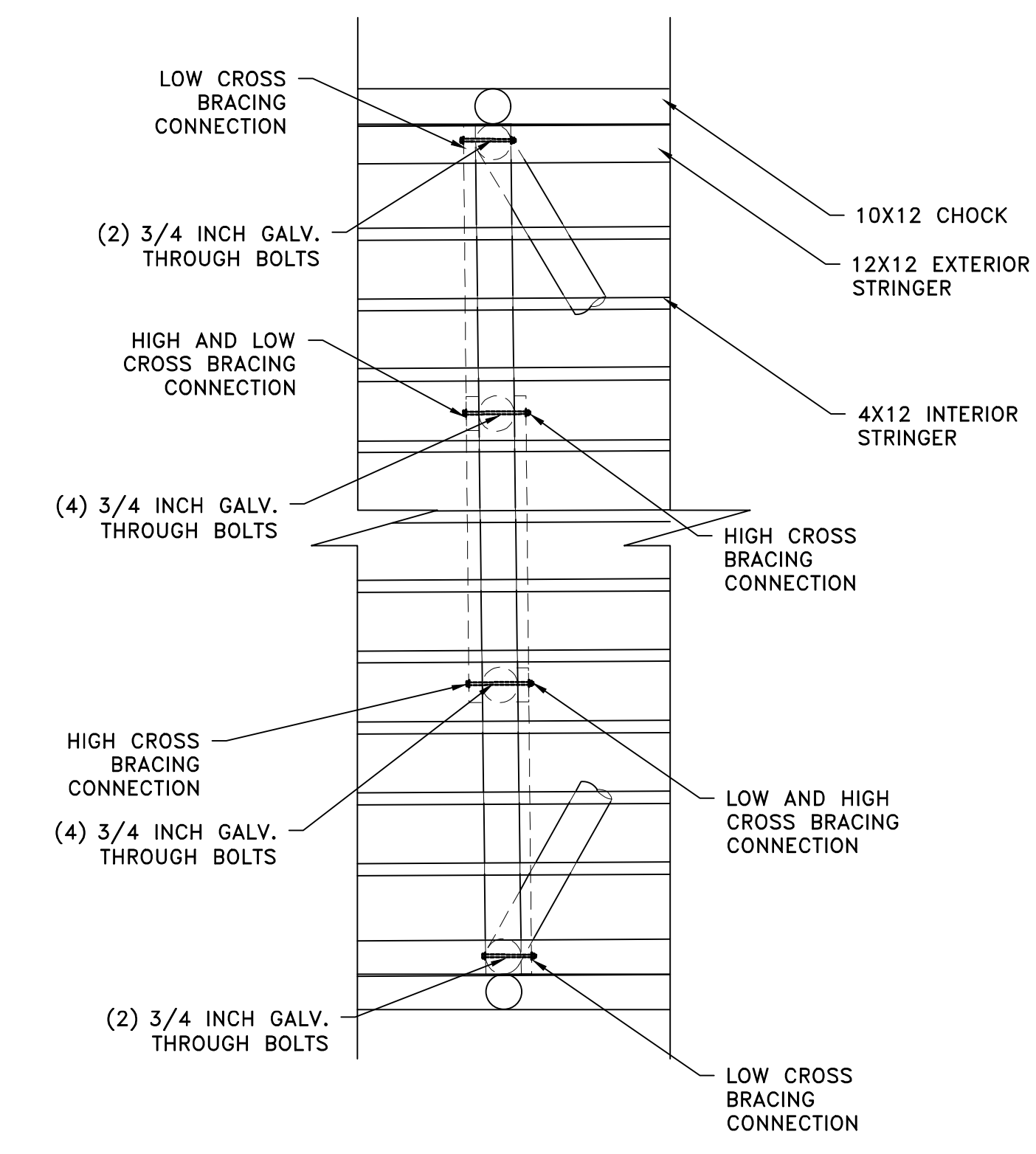

**DETAIL 1 PILE CAP AND BRACING**  
SCALE: 1"=4'

- NOTES:**
1. LOW CROSS BRACING CONNECTION TO OCCUR UNDER BATTER PILE ELEVATION.
  2. BOLTS NOT RELATING TO CROSS BRACING NOT SHOWN FOR CLARITY

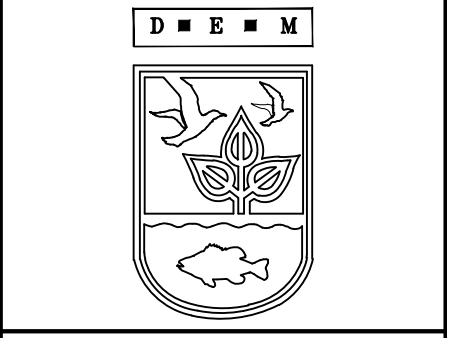

SCALE ADJUSTMENT GUIDE  
0" 1"  
BAR IS ONE INCH ON ORIGINAL DRAWING.

**PIER F REMOVAL AND REPLACEMENT  
PORT OF GALILEE PHASE III**  
NARRAGANSETT, RHODE ISLAND  
RHODE ISLAND DEPARTMENT OF ENVIRONMENTAL MANAGEMENT

**TODD D. TURCOTTE**  
No. 7627  
REGISTERED PROFESSIONAL ENGINEER (CIVIL)  
16-JAN-24

**REVISIONS:**

A	08/16/2023	ISSUED FOR 60% REVIEW
B	12/12/2023	ISSUED FOR PERMIT

PROJECT NO.:	23153.00
DATE:	JANUARY 2023
SCALE:	AS NOTED
DESIGNED BY:	JPN
CHECKED BY:	TDT
DRAWN BY:	JPN
APPROVED BY:	TDT

PIER 'F'  
DETAILS

SHEET NO.: **4.2**



P:\WORK\23\_000\23153.00\_NARRAGANSETT DOCKWORKS\Drawings\PIER F DETAIL 1.dwg



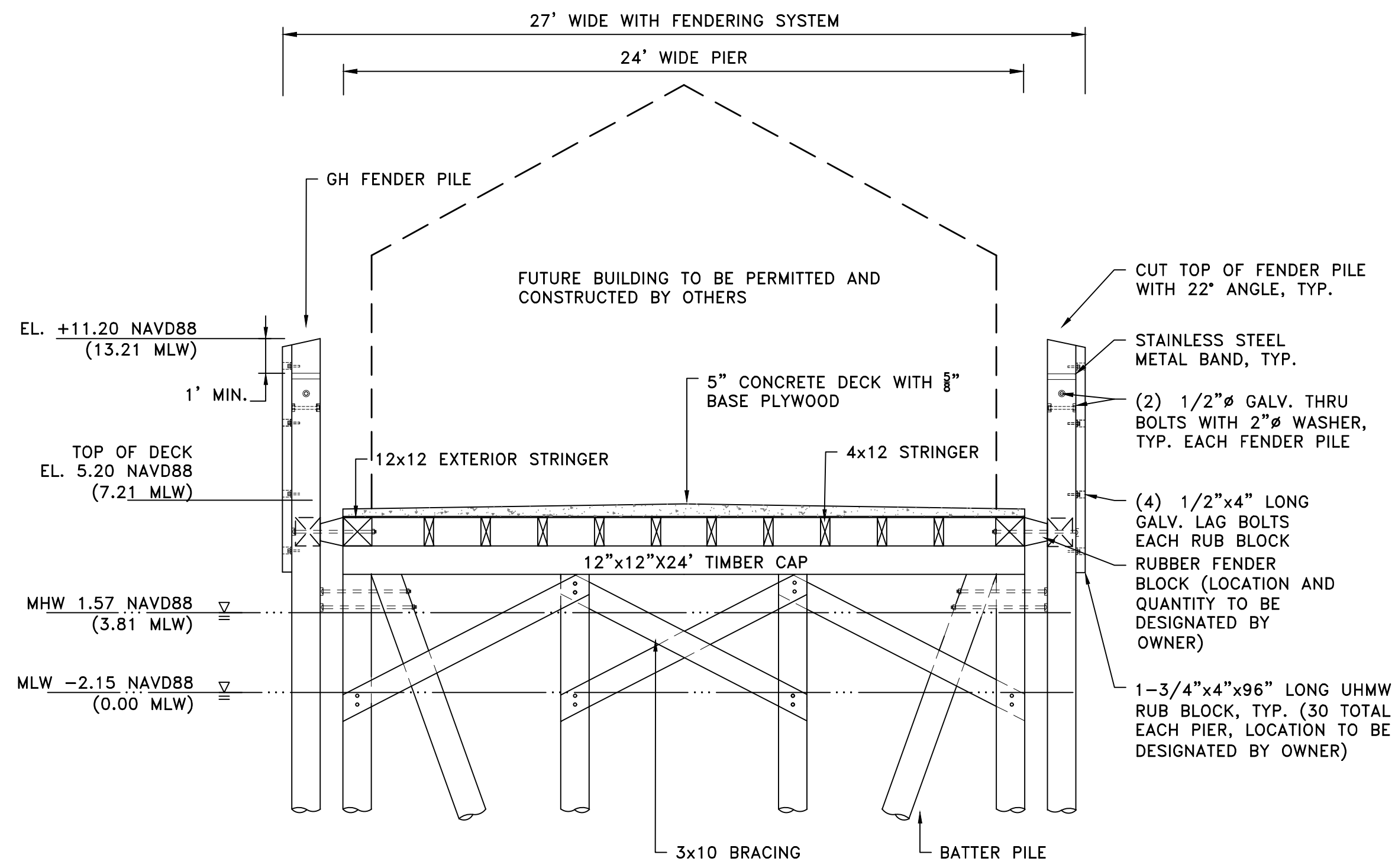

**ALTERNATIVE B**  
**PIER 'F' CONCRETE PROPOSED SECTION**  
 SCALE: 1"=4'

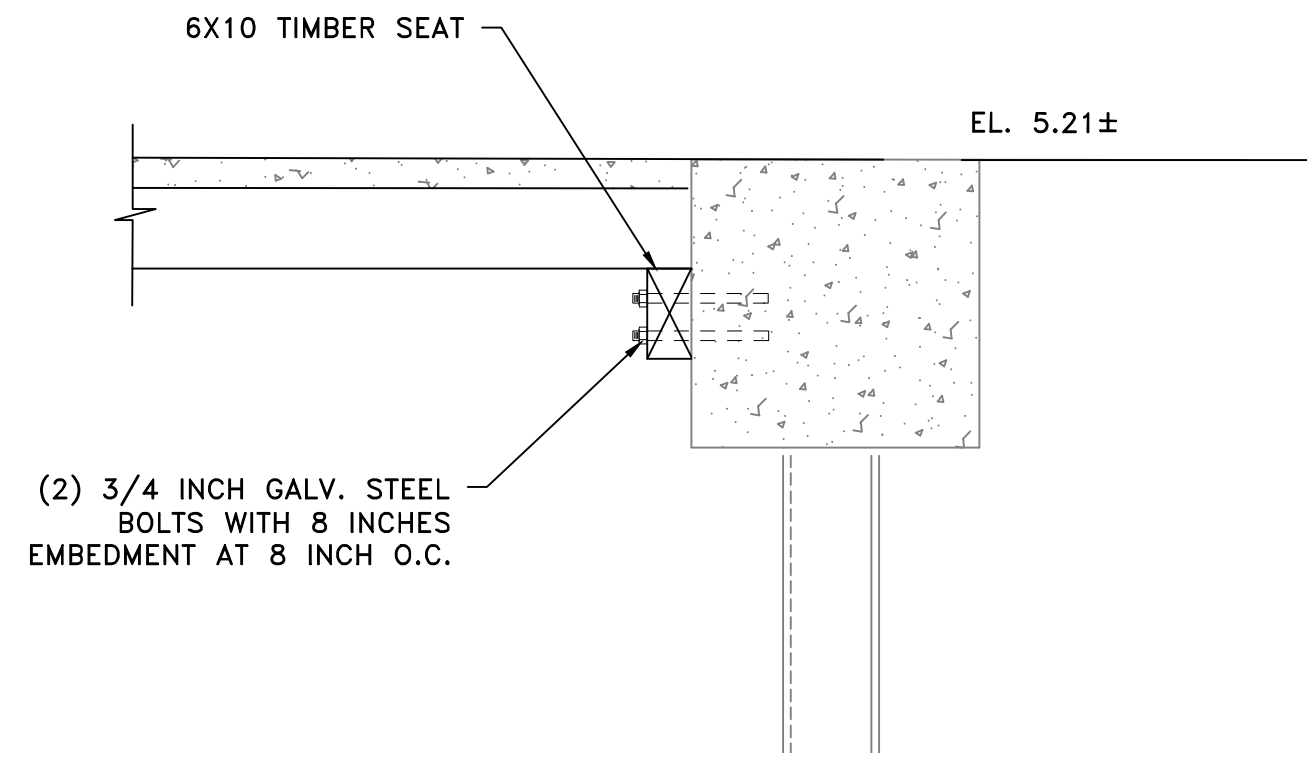

**DETAIL 2**  
**BULKHEAD CONNECTION**  
 SCALE: 1"=1'

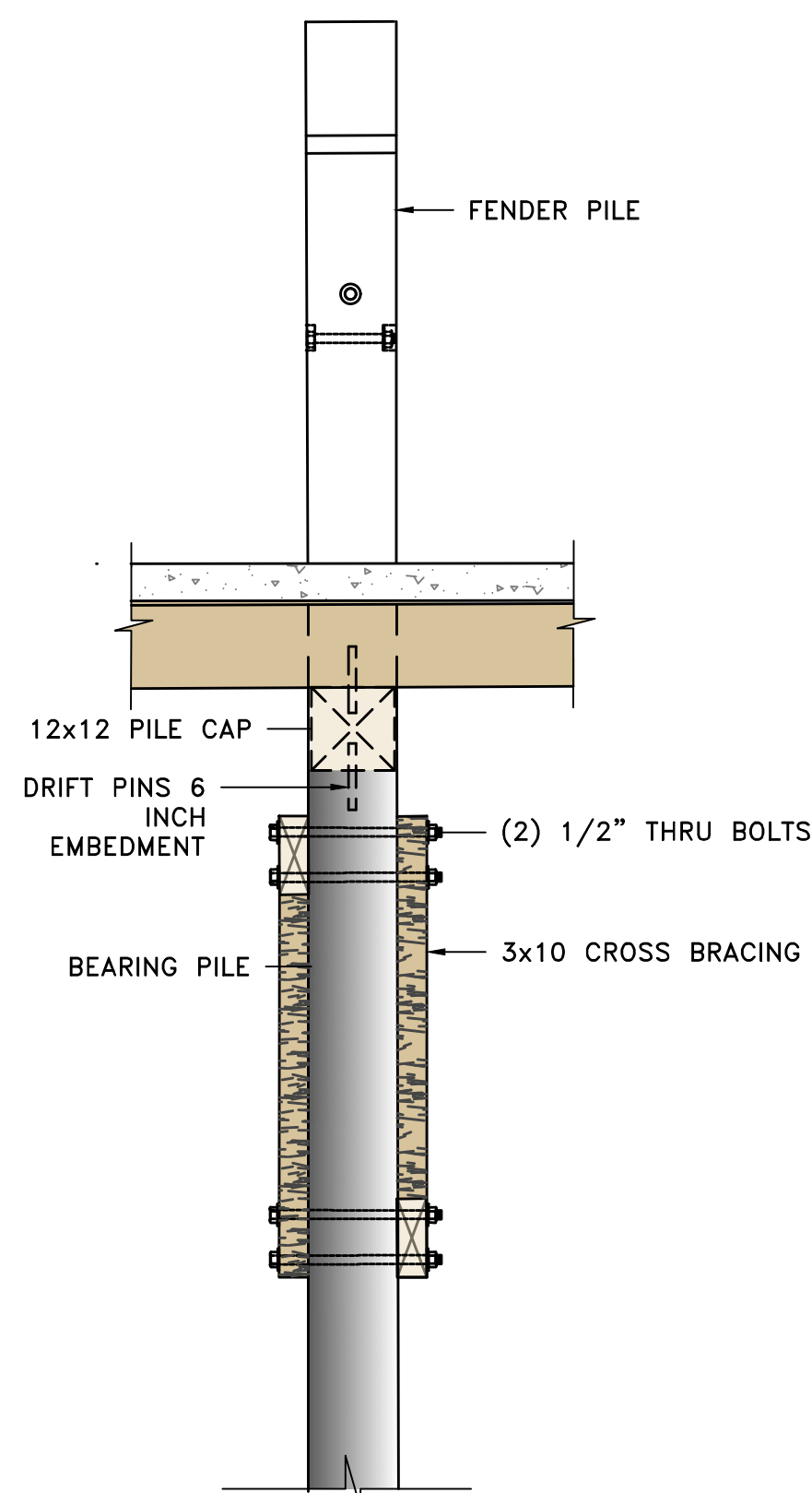

**DETAIL 1**  
**PILE CAP AND BRACING**  
 SCALE: 1"=2'

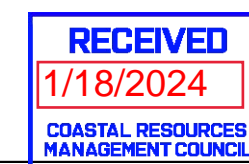

SCALE ADJUSTMENT  
 SCALE ADJUSTMENT GUIDE  
 0" 1"  
 BAR IS ONE INCH ON  
 EACH SIDE OF ORIGINAL  
 DRAWING.

**PIER F REMOVAL AND REPLACEMENT**  
**PORT OF GALILEE PHASE III**  
 NARRAGANSETT, RHODE ISLAND  
 RHODE ISLAND DEPARTMENT OF ENVIRONMENTAL MANAGEMENT

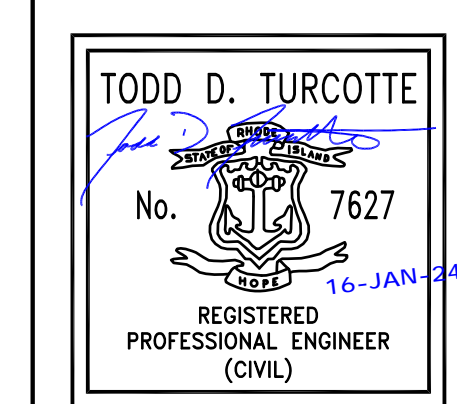

REVISIONS:

A	08/16/2023	ISSUED FOR 60% REVIEW
B	12/12/2023	ISSUED FOR PERMIT

PROJECT NO.: 23153.00  
 DATE: JANUARY 2023  
 SCALE: AS NOTED  
 DESIGNED BY: JPN  
 CHECKED BY: TDT  
 DRAWN BY: JPN  
 APPROVED BY: TDT

PIER 'F'  
 ALTERNATIVE DETAILS

SHEET NO.: 4.3